THE BOMB

1930

IOWA STATE UNIVERSITY
of
Science and Technology
LIBRARY
Book No. LD2548
I09b
Accession No. 580046
1930, c.1

EX
Lovella Howes
LIBRIS

the BOMB

1930

COPYRIGHT

FRED WELSH
Editor-in-Chief

HAROLD H. STAHL
Business Mgr.

The BOMB

PUBLISHED BY THE SENIOR CLASS OF THE IOWA STATE COLLEGE AT AMES IOWA.

1930

DEDICATION

TO DR. O.H. CESSNA - - -
WHO, IN HIS THIRTY YEARS OF SERVICE TO IOWA STATE, HAS ENDEARED HIMSELF TO THE HEART OF EVERY STUDENT FOR HIS UNFAILING YOUTHFULNESS OF SPIRIT, AND WHOSE FINE EXAMPLE OF CHRISTIAN LIVING AND THINKING SERVES US AS AN INSPIRATION AND GUIDE - - - -
WE, THE CLASS OF 1930, DEDICATE THIS THIRTY SEVENTH VOLUME OF THE B O M B.

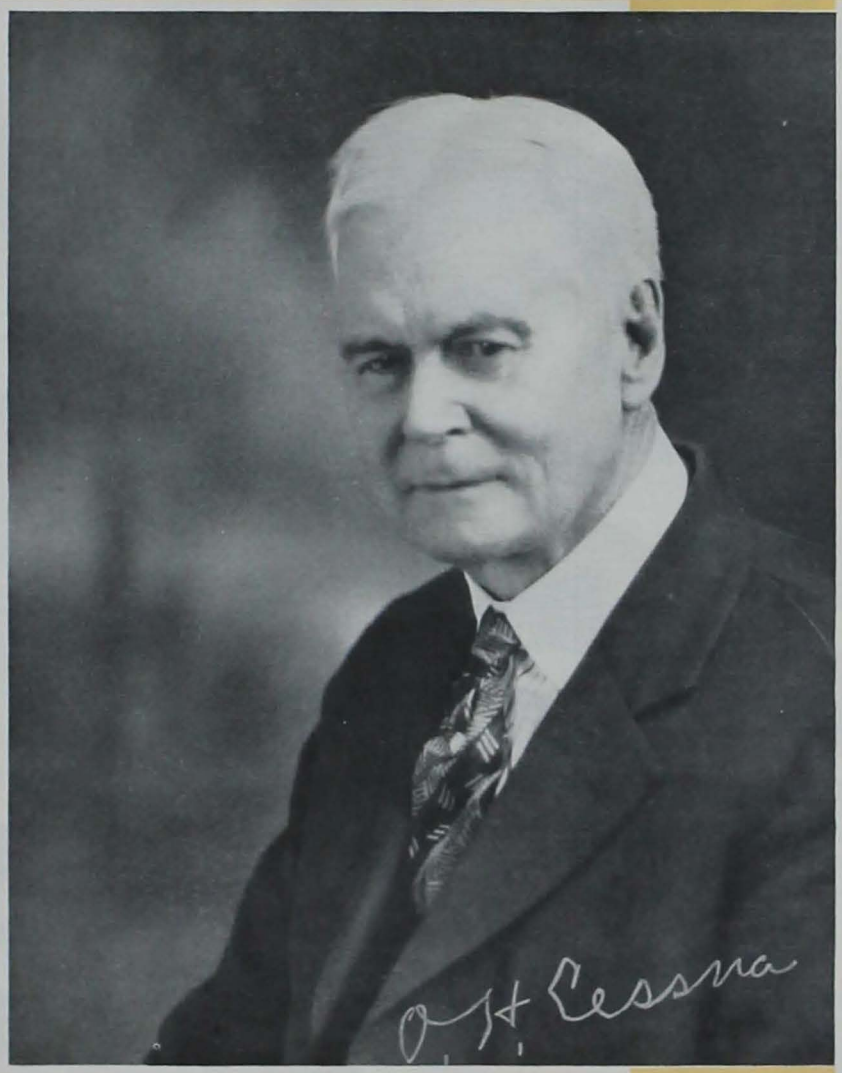
O. H. Cessna

FOREWORD

TO PORTRAY THE LIFE OF THE MODERN STUDENT IN A MODERN WAY ---TO RECORD THE EVENTS OF THE YEAR AT IOWA STATE IN THEIR TRUE LIGHT THAT THE ALUMNUS MAY, IN THE TURNING OF THESE PAGES, RE-LIVE HIS COLLEGE DAYS - - - - - WE PRESENT THE BOMB OF 1930.

CONTENTS

1. COLLEGE
2. ACTIVITIES
3. ATHLETICS
4. IOWA STATE WOMEN
5. CARDINAL & GOLD DAYS
6. ORGANIZATIONS
7. SATIRE

Memorial Union

Central Building

Home Economics

Engineering Hall

State Gymnasium

Agricultural Hall

Veterinary Quadrangle

The Campanile

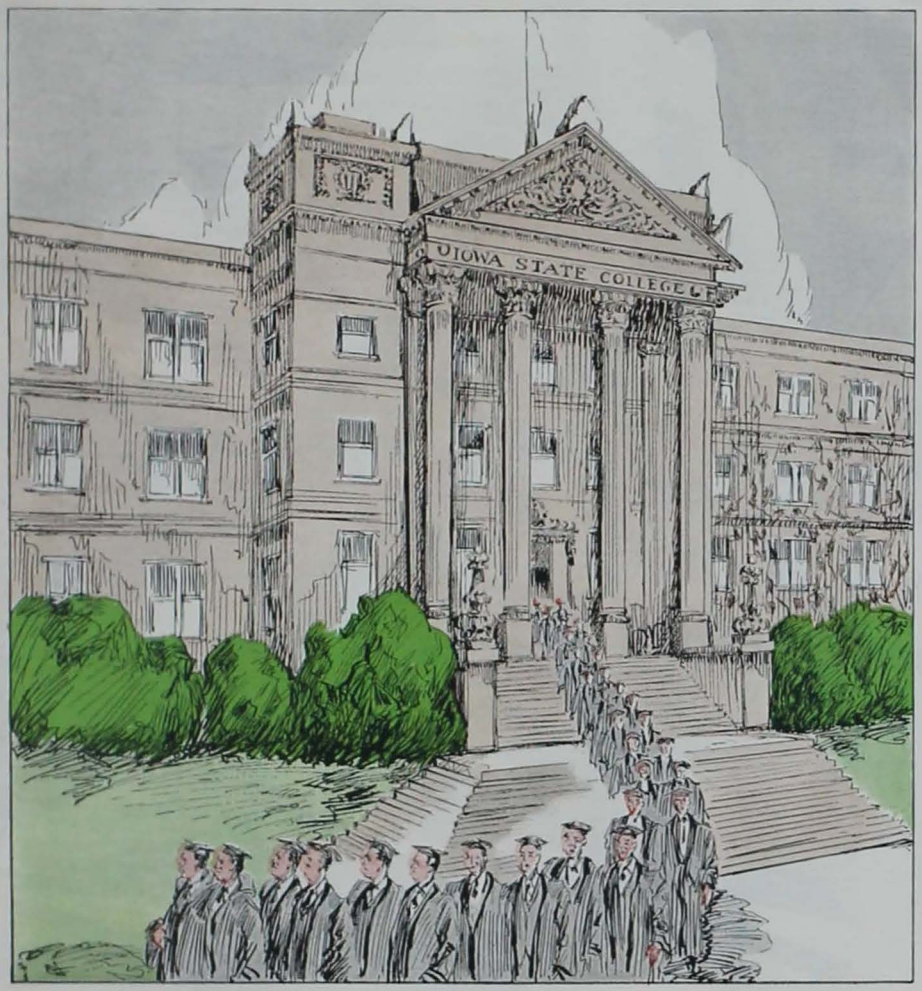
IOWA STATE COLLEGE

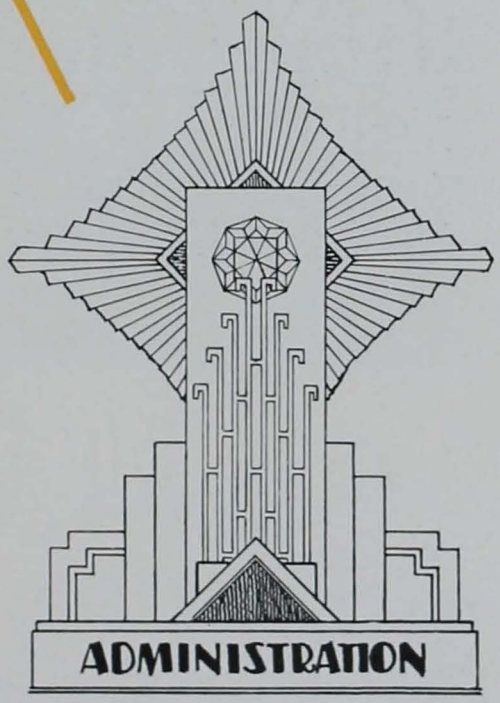
ADMINISTRATION

A Message from the President

PERHAPS the motto of our college, "Science with Practice," really tells as much about her spirit and ambitions as a much longer statement. Iowa State College has developed under the men who founded her and under students of these very men, and she has been true to the motto of her founders.

Iowa State College is a scientific institution, and in every department, along with a strong scientific staff and program, has developed a very active interest in applying the several sciences to the service of the people. Here we are proud to solve, so far as we can, the problems of the farmer, the manufacturer and the merchant, and in addition such problems as arise in pure science. We are proud of our opportunity to carry to the people in the state the latest developments in science through our Extension Staff.

From the first we have been deeply interested in training men and women along scientific lines for practical service. The alumni of Iowa State have given a fine account of themselves in the state and in the nation. In the several fields of work covered here we have won a good name in the educational field, and the responsibility rests on us, teachers and students, who are now here, to maintain it.

I like to think of Iowa State College, Iowa State University and Iowa State Teachers' College, all as being parts of the great University of Iowa which is developing in harmony and unity in three different cities under the direction of the State Board of Education. It is my ambition to develop to the highest possible excellence the work here in teaching, extension and research.

R. M. HUGHES.

RAYMOND M. HUGHES, *President*

PRESIDENT RAYMOND M. HUGHES was graduated from Miami University at Oxford, Ohio, in 1903. After teaching science for two years in the Hamilton High School he held a teaching fellowship in chemistry at the Ohio State University for two years and studied chemistry at the Massachusetts Institute of Technology during the following year (1897-98). He then was called back to his alma mater as Professor of Chemistry and Physics in the fall of 1898, where he served successively as Professor of Chemistry and and Registrar, Dean of the Liberal Arts College, and President until 1927, when he resigned to accept the Presidency at Iowa State College.

During this period he has been active in the service of the Association of American Colleges, the North Central Association of Colleges and Secondary Schools, the National Association of State Universities, and the American Council on Education, in each of which organizations he has at one time served as secretary.

MARIA ROBERTS
Dean of Junior College

Dean Maria M. Roberts came to the Mathematics Department of Iowa State College in 1891. In 1921 she took over the office of Dean of the Junior College. For eight years she has served Iowa State and its students in that capacity, devoting her rare executive ability and capacity for friendship to the well-being of all underclassmen.

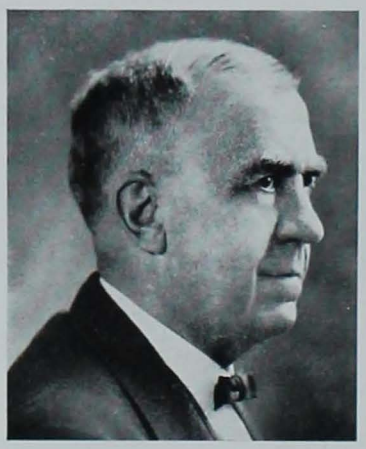

HERMAN KNAPP
Business Manager

Mr. Herman Knapp is a graduate of Iowa College of 1883. Since that time he has served his college in various capacities. Two years ago, in addition to his duties as Treasurer and Business Manager, he acted as President of Iowa State College.

J. M. SHAW
Assistant to the President

Mr. John Shaw is a graduate of Washburn College, Topeka, Kansas, in 1913, and of Iowa State in 1922. Several times during the absence of Dean J. E. Foster, Mr. Shaw acted as Dean of Men. At present he serves in the capacity of Assistant to the President and Personnel Director.

MRS. MADGE MCGLADE
Acting Dean of Women

Dean Madge McGlade came to Iowa State in 1924. She rceived her Master of Science degree here in 1928, having previously received her Bachelor of Science degree at Parsons College. She assumed the position of Acting Dean of Women at the time of Mrs. Stanton's death and has efficiently served in this capacity since that time.

R. E. BUCHANAN
Dean of Graduate College

Dean R. E. Buchanan, in his twenty-four years at Iowa State College, has served in various capacities: Instructor, Professor and Head of the Department of Bacteriology, Dean of the Division of Industrial Science and Dean of the Graduate College.

J. R. SAGE
Registrar

Mr. J. R. Sage received his education at Ohio State University and Rose Polytechnic Institute. Previous to his appointment as Registrar of Iowa State College in 1920, he was connected with the Mathematics Department of the college.

Dr. J. F. Edwards

Hygiene Department Student Health Service

Graduates of fifteen years ago would scarcely recognize the college infirmary of their day, tucked in, as it is now, behind our modern, well equipped hospital and dispensary building. The old hospital is now used only for contagious diseases.

The first or north wing of the newer hospital, built in 1915, has a capacity of 40 beds and includes the kitchen and dining rooms and operating rooms. The east wing, built in 1924, more than doubled the capacity and gives added dispensary and laboratory facilities so that now the college has ample facilities for caring for such of its students as need hospital or ambulatory care. No other institution, except perhaps those with medical schools, is better equipped in this respect and few hospitals anywhere are better provided with laboratory, X-ray and other equipment for diagnosis and treatment, both for curative and preventive purposes.

The Hygiene Department is also a teaching department and gives classroom instruction in hygiene to all freshmen in Industrial Science and Home Economics, the divisions which have admitted Hygiene as a credit course.

Another line of work has to do with the sanitary environment of students both on and off the campus.

Esther Sprague Fern A. Goulding Virginia Light
Dr. V. A. Ruth Dr. F. L. Hall; Inez Hardwig Fannie Hoffman Dr. J. F. Edwards; Dr. H. L. Johnson
Catherine McDermott Helen McDowell Dr. Mary Roe Marie Ford Dorothy Anderson

It must not be thought, however, that the care of the sick is the only or even the most important part of the work of the Department of Hygiene. It is even more important that it prevent illness and improve health of the students while here and give them such positive knowledge of health principles and practices as will enable them to keep well and to best serve their community in after life.

As the first step, all entering students are given a careful "once over" during the entrance physical examinations. Such as show physical defects or health impairments are followed up in further conferences, and advice and treatment is given with a view of correcting or improving their condition. Many students are thus enabled to continue their college course and at the same time improve their physical condition.

HELEN MCDOWELL
Supervisor

According to a recent survey of thirty-seven hospitals of the state, the hospital here at Iowa State was rated first in management and equipment. We feel sure that in after years we will more fully appreciate the wisdom of the state in developing a health service that emphasizes the importance of a sound body for housing a sound mind. Altogether, it is one of the busiest departments on the campus and performs a real service for our college community, though many of us are slow to recognize its usefulness.

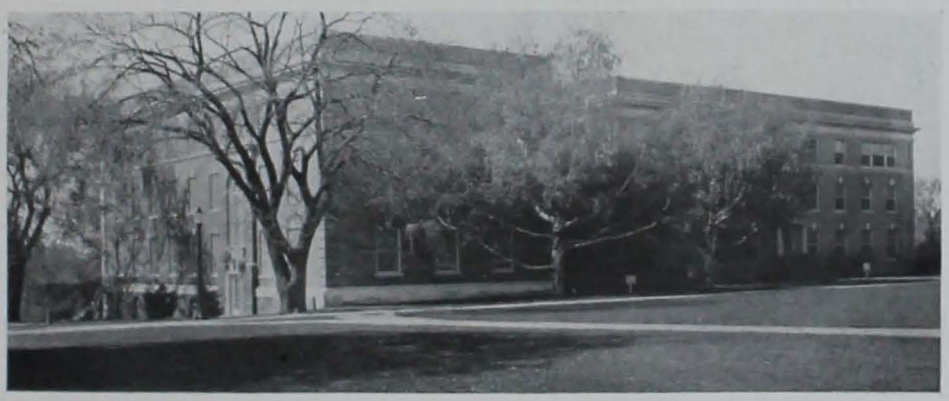

Dr. C. H. Brown
Librarian

Library

The College Library is designed primarily to serve the needs of the faculty and the students of Iowa State College in their research and study.

The library is the most used building on the campus, loaning on an average of three books per student per month during the college year.

The new building, opened for the use of the public in the spring of 1925, is designed to meet adequately the needs of both graduate and undergraduate students. The library affords facilities for bibliographic research in the scientific literature of the departments giving graduate instruction. The single class subject offered may be allowed as either major or minor credit in any department.

The library collections consits of about 170,000 carefully selected volumes. A special attempt has been made to strengthen the library in sets of periodicals and society publications. The library is receiving currently over 3,000 periodicals, principally in English, French and German, although nearly every language is represented. The collections in the library adequately represent the specialized research work of the college.

R. M. Dunbar E. D. Hart Karl Brown Verna Peterson Delphine Brown Charlotte Thornton Blanche Johns Grace Fuller Beatrice Orning Evelyn White Charles H. Brown Evelyn Wimersberger Anna Davis Bess Lowry Erma McIntosh Elizabeth Strohbehn Josephine Dudley Frieda Hinrichs Edna Basart Mary Rhea Ellen Hall Margaret Brown Dorothy Fleming Frances Chollett Signe Esval Julia Baker Frances Warner Winifred Johnson Grace Oberheim

Extension Service

Iowa State College has become a great repository of scientific information concerning agriculture and home economics. This information has been gathered through extensive experimental and research investigations in Iowa and through access to the work of investigators in other states, including the United States Department of Agriculture. The Extension Service is conducted in order to make the workable part of this information available to the people of the state. Its purpose is to place within reach of farmer and homemaker the latest and best information concerning agriculture and home economics.

In order to accomplish this purpose a staff of workers representing each department in the Divisions of Agriculture and Home Economics and certain phases of Industrial Science and Veterinary Medicine are maintained at the college. These workers are available to the people of the state for lectures, demonstrations and consultation.

R. K. Bliss

The Extension Service of Iowa State College continues to extend the benefits of its experimental and research work to the farmers of the state. Under the direction of Mr. R. K. Bliss and Mr. P. C. Taff, the Extension Service has reached nearly every township in Iowa. Information concerning livestock, clothing and poultry projects continues to lead in the number of townships reached, but the work of the entire service comprises many more projects than these three.

The work of scientific information such as is disseminated by the Extension Service can scarcely be over-estimated. In actual dollars and cents, it saves the farmers of Iowa many times the cost of the entire service.

Extension Staff

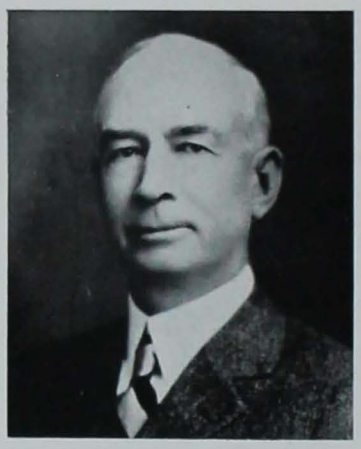

DEAN C. F. CURTISS

Divsion of Agriculture

The Division of Agriculture comprises the following departments: Agricultural Engineering, Agricultural Economics and Rural Sociology, Animal Husbandry, including Dairy Husbandry and Poultry Husbandry, Dairying, Farm Crops and Soils, Genetics, Horticulture and Forestry, Landscape Architecture, Floriculture and Vegetable Crops, Technical Journalism and Vocational Education.

For many years, beginning with the founding of Iowa State College, all the work of the Agricultural Division was under the supervision of two departments, which were called the Department of Agriculture and the Department of Horticulture.

Four-year collegiate courses are offered, embracing work in all of the major lines, and research work is conducted in practically all phases of technical and practical agriculture.

The enrollment of students in the Division of Agriculture is the largest in that subject in the United States. The enrollment of graduate students in agriculture is in excess of 100. Many students from other institutions and foreign countries come to Iowa State for graduate work.

Student judging teams afford opportunity for twenty-five to thirty men to participate in Intercollegiate Judging Contests annually. The consistent winning of our teams has brought distinction to our college.

In addition to the buildings and laboratories and other extensive equipment, the various departments of the division have over 1,500 acres of land used for educational and research work.

Agricultural Faculty

Division of Engineering

Undergraduate instruction in the Division of Engineering is given in ten four-year courses, which have uniform requirements for entrance: Agricultural Engineering, Architectural Engineering, Ceramic Engineering, Chemical Engineering, Civil Engineering, Electrical Engineering, General Engineering, Mechanical Engineering, Mining Engineering and Trades and Industries (Industrial Arts). Each of these courses leads to the B. S. degree.

In addition to this instruction, the Division of Engineering carries on work in Engineering Extension and Engineering Experiment Station Research. Iowa State College was the first engineering institution in the United States to systematically organize its work along these three major lines.

Dean Anson Marston

In each of the collegiate branches of instruction except Industrial Arts, a year of graduate work has been definitely outlined, completion of which entitles the student to a M. S. degree. In addition, two years of graduate work, leading to the Ph. D. degree, are offered in several courses. An increasingly large number of students are taking advantage of these additional years of training.

The student activities of the Engineering Division are directed by the Engineering Council. Members of the council, at the end of their sophomore year, serve two years. Each of the nine departments has two representatives, and the Iowa Engineer and the Cardinal Guild each have representatives.

Engineering Faculty

DEAN GENEVIEVE FISHER

Division of Home Economics

The Home Economics Division of Iowa State College, with an enrollment exceeding one thousand and an instructing staff exceeding sixty, is ranked as one of the largest and best in the United States. The division is housed in a building which competent authorities claim has no equal in this country. The work of the several departments is keeping abreast with the best that is offered in Home Economics.

The division aims to give a liberal education and practical training in Home Economics by means of instruction in the arts, the natural and social sciences, and their place in modern civilization. "Science with Practice." Three home management houses afford an unusual opportunity for the application of these principles of home management which are taught in the classroom. A nursery school and a tea room afford practical experience for those who are interested in child care and training or institutional administration.

Courses in Home Economics fit the student for intelligent citizenship and efficient homemaking, which are the basis of American ideals. Technically, they fit students for pedagogical positions and, in the field of industry, for those commercial opportunities which demand technically trained women.

The "Iowa Homemaker", which is edited by the student club, is one of the few Home Economics magazines being published chiefly by Home Economics undergraduates.

In the past, the Home Economics Division has possessed an enviable record. It is the present aim of the division to augment, if possible, the fame of Iowa State College.

Home Economics Faculty

Division of Industrial Science

DEAN S. W. BEYER

The Division of Industrial Science serves as an administrative unit for those departments whose work, while not in itself technical, is necessary to a well-rounded education in any of the technical courses of Iowa State College. These departments comprise Bacteriology and Hygiene, Botany, Chemistry, Applied Economics and Social Science, Geology, Mathematics, Military Science and Tactics, Physics, Zoology and Entomology. In addition, the work of the departments of English, History, Psychology, Modern Languages and Public Speaking is under the supervision of the Dean of Industrial Science.

In the early days of Iowa State College, when no distinction was drawn between the different divisions now existing, all of the instruction offered in the institution was given by this Industrial Science Division. When the growing need for specialization and the number of students enrolled made this administrative scheme inadequate, the four other divisions were created. When, in 1879, the Division of Veterinary Medicine was created, the Division of Industrial Science assumed the status it possesses today.

The Industrial Science Council is made up of students of the different departments and are elected at the divisional convocation in the spring quarter. The council acts as a governing body for the Industrial Science Division and sponsors such activities as the Industrial Science Barbecue, the Industrial Science Club and the Divisional Open House during Veishea.

Industrial Science Faculty

DEAN C. H. STANGE

Division of Veterinary Medicine

When the Veterinary Medicine course of Iowa State College was made a separate division and a Dean of Veterinary Medicine appointed in 1879, Dr. Walker, the first Dean of the division, was confronted with the impossibility of obtaining competent instructors. It became necessary for him to establish a graduate course, the chief purpose of which was to train instructors for Iowa State College.

The twenty years from 1880, when the first class in the division was graduated, to 1890, were full of advancement for the science of Veterinary Medicine. Growth has been steady and at the present time the work of the Division comprises: Anatomy, Medicine, Pathology, Physiology, Surgery and Veterinary Investigations . Each is a separate department, and, together offer the instruction which was originally administered by a single unit.

In 1884 the Veterinary Medical Society was first established. The membership is composed of all students enrolled in the division. Meetings are held in the Auditorium of the Veterinary Building twice each month and are presided over by the president, who is elected from the senior class. Various committees are appointed to consider matters of special importance. Outstanding events of the year are: the freshman mixer during the fall quarter and the faculty picnic held during the spring quarter. Faculty members aid in planning and suggesting interesting programs for meetings, but the meetings are always conducted by and for the benefit of the student members.

Veterinary Faculty

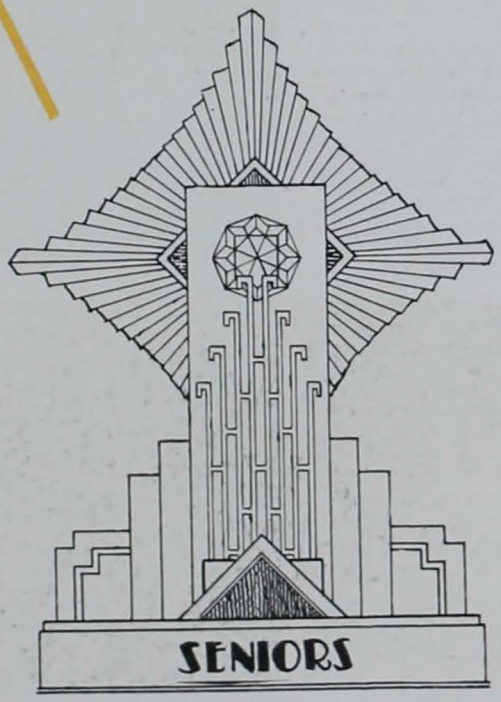
SENIORS

MARJORIE ACHESON
Ames, Iowa
HOME ECONOMICS
Ames High School

Chi Omega; Freshman Commission 1; Sophomore Council; Iowa State Student; Homemaker.

MILDRED ADAMS
Mankato, Minnesota
Mankato High School

Gamma Phi Beta; Secretary Junior Class 3; Hec Vodvil 1, 2, 3; Veishea Night Show 2, 3; Chairman Keoug Apt. Open House; May Fete 3.

MARIAN MAY ALBERTY
Thornton, Iowa
HOME ECONOMICS
Thornton High School

MAURICE ALDRICH
Toledo, Iowa
ANIMAL HUSBANDRY
Ames High School

Block and Bridle; Cadet Officers' Association 3, 4.

TANDY VAN NUYS ALLEN
Ames, Iowa
ARCHITECTURAL ENGINEERING
Chariton High School

Alpha Tau Omega; Intramural Wrestling 1; Veishea Vodvil 3; Crocket Society; Interfraternity Sing 2, 3.

CHARLES H. ALLISON
Murray, Iowa
ELECTRICAL ENGINEERING
Murray Public High School

Kappa Sigma; Iowa State Student 1; Veishea Night Show Production 2, 3; Dramatic Club Production 3, 4; Tau Beta Pi; Eta Kappa Nu; A. I. E. E.; Co-author "Amazons".

RALPH L. ACKLIN
Rockwell City, Iowa
GENERAL ENGINEER
Rockwell City High School

Sigma Alpha Epsilon.

LOREN H. AISTROPE
Malvern, Iowa
INDUSTRIAL SCIENCE
Malvern High School

Phi Kappa Tau; Iowa State Student; Sophomore Football Manager 2; Dramatics; Music; Pi Epsilon Pi; Wrestling.

JAMES K. ALDRICH
Ruthven, Iowa
DAIRY INDUSTRY
Lake Center Consolidated
Dickens, Iowa

DOROTHY MAY ALLEN
Audubon, Iowa
VOCATIONAL EDUCATION
Wintersct High School

Y. W. C. A.; Transfer Council.

LESLIE GEORGE ALLENSTEIN
Lamont, Iowa
ECONOMIC SCIENCE
Lamont High School

Delta Sigma Phi; Track 1, 2; Dramatic Club 2, 3; Veishea 1, 2.

HELEN BERNICE ALM
Ames, Iowa
HOME ECONOMICS
Ames High School

Phi Omega Pi; Freshman Commission 1; Y. W. C. A. 1, 2, 3, 4; Sophomore Council 2; Homemaker Staff 1, 2, 3; Home Economics Club 1, 2, 3, 4; W. A. A. 1, 2, 3, 4; May Fete 3.

CHARLES H. ANDERSON
West Union, Iowa
DAIRY HUSBANDRY
West Union High School

Phi Mu Alpha; Phi Tau Theta; Methodist Student Council 1; Pres. Freshman Sunday School Class 1; Secy-Treas. Sunday School Class 2, 3; Concert Band 1, 2, 3, 4; Symphony Orchestra 2, 3; Dairy Cattle Club.

EDNA JEAN ANDERSON
Roland, Iowa
HOME ECONOMICS
Roland High School

Alpha Delta Pi; Delta Phi Delta; Stage Manager Hee Vodvil 4; Y. W. C. A.; Home Economics Club.

GLENN E. ANDERSON
Stanton, Iowa
ANIMAL HUSBANDRY
Stanton Public High School

Block and Bridle; Little International; Agriculture Club; Chapel Choir.

MAE ANDERSON
Eldora, Iowa
HOME ECONOMICS
Eldora High School

WALTER R. ANDERSON
Worthington, Minn.
VETERINARY MEDICINE
Worthington High School

Secretary of Veterinary Medical Society; President of Veterinary Medical Society.

PALMER B. ARNOLD
Hornick, Iowa
DAIRY INDUSTRY
Holly Springs High School

Crescent Literary Society; Orchestra; Student Council; Christian Church.

DOROTHY BURDETTE ANDERSON
Galesburg, Illinois
HOME ECONOMICS
Galesburg High School

Coe College; Sigma Kappa; Secretary of Senior Class 4; Homemaker Editorial Staff; Green Gander; The Student; Veishea Night Show 3; Hee Vodvil 2; Y. W. C. A. Finance Committee; W. A. A.

EVELYN LENORE ANDERSON
Des Moines, Iowa
HOME ECONOMICS
East High School
Des Moines, Iowa

Sigma Delta; Glee Club; H. M. S. Pinafore; Chimes of Normandy; Pipes of Pan; Junior Council; Phi Upsilon Omicron; Home Economics Club; Big Sister Council.

LORENE ANDERSON
Des Moines, Iowa
HOME ECONOMICS
Collins High School

Chapel Choir.

MARY ANDERSON
Woodbine, Iowa
HOME ECONOMICS
Woodbine High School

State Agricultural College, Ft. Collins, Colorado; Merrill Palmer, Detroit, Michigan; Alpha Gamma Delta; Y. W. C. A.

RICHARD SEYMOUR APPLE
Ames, Iowa
CHEMICAL ENGINEERING
Central High School
Sioux City, Iowa

University of California at Los Angeles; Alpha Chi Sigma; Tau Beta Pi; Pi Mu Epsilon; Phi Lambda Upsilon.

MYRON CHARLES AULTFATHER
Austin, Minnesota
ANIMAL HUSBANDRY
Central High School

Farm House; Block and Bridle Club; Agriculture Club; Veishea 3; Iowa Agriculturist 2, 3; Alpha Zeta.

LEWIS H. AUSTIN
Dumont, Iowa
ELECTRICAL ENGINEERING
Dumont High School

Pi Mu Epsilon; Eta Kappa Nu; A. I. E. E.

ROBERT N. BAGGS
Garner, Iowa
ECONOMIC SCIENCE
Garner High School

Sigma Sigma.

GERTRUDE BAIER
Greenfield, Iowa
HOME ECONOMICS
Greenfield High School

Freshman Commission; Sohpomore Council; Y. W. C. A.; Woman's Guild 2.

STANLEY LEO BALLOUN
Tama, Iowa
AGRICULTURAL EDUCATION
Tama High School

Alpha Gamma Rho; President Ag. Ed. Club; Vice-President Sigma Alpha; Alpha Zeta; Iowa State Student Reporter 1, 2; Agriculturist Staff 3, 4; Cardinal Guild 1.

GERTRUDE BARTH
Humboldt, Iowa
HOME ECONOMICS
Humboldt High School

Gamma Phi Beta; Bomb 1, 2; Home Economics Open House 2; Woman's Guild 3; Big Sister Captain 3.

WALTER S. BAUMGARTNER
Manchester, Iowa
ELECTRICAL ENGINEERING
Manchester High School

State University of Iowa.

ROY B. BABB
Griswold, Iowa
AGRICULTURAL EDUCATION
Elliott Consolidated School

Farm House; Alpha Zeta; Poultry Judging Team; Ag. Ed. Club; Pres. of Poultry Club 3; Iowa Agriculturist; Little International.

CARL ASA BAILEY
Clear Lake, Iowa
ELECTRICAL ENGINEERING
Lewis and Clark High School
Spokane, Washington

Eta Kappa Nu; Tau Beta Pi.

FRANK M. BALLOU
Boone, Iowa
ELECTRICAL ENGINEERING
St. John's Military Academy
Delafield, Wis.

ALBERT LLOYD BARKER, JR.
Nyack, New York
ECONOMIC SCIENCE
Nyack High School

Delta Sigma Phi; Freshman Swimming; Freshman Tennis; Athletic Editor Bomb 4; Economics Club Veishea Float; Bomb 3.

FRANCES A. BAUGHER
Danville, Iowa
VOCATIONAL EDUCATION
Danville High School

Y. W. C. A.; Home Economics Club; Dramatic Club 3, 4; May Fete 1; Veishea Costumes 3; W. A. A.; Baseball 3; Track 1; Basket Ball 3; Hiking 1, 2, 4; Tennis 1.

LEOLYNE BECK
Sioux City, Iowa
ECONOMIC SCIENCE
Central High School

Delta Delta Delta; Veishea Night Show 2, 3; May Fete 3; Hec Vodvil 2, 3; Industrial Science Council 2, 3, 4; Secretary of Junior Class 2; Women's Pan-Hellenic 1, 2, 3; Ind. Sci. Personnel Leaflet Committee; Jack-O-Lantern.

MILDRED BEELER
Winterset, Iowa
HOME ECONOMICS
Winterset High School

Sigma Kappa; Y. W. C. A.; W. A. A.; League of Women Voters; Bomb.

VIRGINIA BEEMAN
Des Moines, Iowa
VOCATIONAL EDUCATION
West High School

Delta Delta Delta; League of Women Voters; Veishea Night Show 3; Hec Vodvil 3; Homemaker 3; Women's Pan-Hellenic 3, 4.

HELEN BELL
Mt. Hamill, Iowa
VOCATIONAL EDUCATION
Fort Madison High School

Y. W. C. A.; Dormitory Council; W. A. A.

RUTH I. BELL
Des Moines, Iowa
HOME ECONOMICS
Mt. Pleasant High School

Hec Vodvil 2; Veishea Night Show 2; W. A. A.; Basketball 1; Hockey 1; Iowa Homemaker 3; Student Reporter 2, 3.

ORPHA C. BERGH
Sioux City, Iowa
ZOOLOGY
Central High School

Morningside College; W. A. A.; W. A. A. Hockey 1, 2; College Orchestra; Y. W. C. A.

DONALD WILLIAM BERNARD
Charles City, Iowa
ELECTRICAL ENGINEERING
Immaculate Conception Academy

Phi Kappa; Pebul; Scabbard and Blade; A. I. E. E.; Military Circus Committee 3.

GLENN A. BERRYMAN
Sioux City, Iowa
GENERAL ENGINEERING
Central High, Sioux City

Sigma Nu.

JOHN D. BIESEMEIER
Moorland, Iowa
AGRICULTURAL ECONOMICS
Moorland High School

Delta Sigma Phi; Iowa Agriculturist 2, 3; Dramatic Club 2; Veishea 3; Student 2.

GRACE BIRD
Grundy Center, Iowa
CHILD CARE AND TRAINING
Epworth Seminary

Central College; Chi Omega; Women's League of Voters; Y. W. C. A.; Home Economics Club.

BUELL WALTER BLAIR
College Springs, Iowa
CHEMICAL ENGINEERING
Amity High School

Monmouth College.

GRACE L. BLANCH
Cherokee, Iowa
VOCATIONAL EDUCATION
Aurelia High School

Sigma Kappa; Little International 2, 3; Military Circus 1, 2; May Fete 3.

LESTER M. BLANCH
Cherokee, Iowa
AGRICULTURAL ECONOMICS
Aurelia High School

Phi Tau Theta; Little International 1; Pistol Team 1.

ARTHUR C. BOARDMAN
Canton, South Dakota
DAIRY INDUSTRY
Canton High School

South Dakota State College; Alpha Gamma Rho; Ag. Club 3, 4; Dairy Club 3, 4; Prep Football 1; Varsity Football 3.

WILLIAM KAYLER BODY
Sac City, Iowa
MECHANICAL ENGINEERING
Sac City High School

A. S. M. E., Student Branch; Freshman Track 1; Freshman Wrestling 1; Tau Beta Pi; Veishea 2, 3; Iowa State Candidate for Rhodes Scholarship 4.

KENNETH F. BOEKE
Hubbard, Iowa
POULTRY HUSBANDRYY
Elmhurst College
Elmhurst, Illinois

Sigma Chi; Baseball Manager 2, 3, 4; Poultry Club.

GEORGE BOOTH
Harlan, Iowa
MECHANICAL ENGINEERING
Harlan High School

Delta Tau Delta; Tau Beta Pi 3, 4; Engineering Council 3, 4; President 4; St. Patrick 4; General Manager Engineers' Campfire 4; Iowa Engineer Publication Board 4.

MARY LORAINE BOTSFORD
Britt, Iowa
HOME ECONOMICS
Britt High School

Hiking Team 1; W. A. A.; May Fete 1; Girl Reserves; Big Sister 3; Newman Club; Business Staff of Homemaker 3, 4; Home Economics Club; Dramatic Club; Y. W. C. A.

DONALD E. BOVEY
Des Moines, Iowa
ELECTRICAL ENGINEERING
Roosevelt High School

Theta Xi; Engineers' Campfire 1, 2, 3, 4; R. O. T. C.; Rifle Team 1, 2; A. I. E. E.

CYRIL M. BODENSTEINER
Adams, Minnesota
AGRICULTURE AND SCIENCE
Adams High School

Sigma Sigma; Freshman Football; Freshman Wrestling; Freshman Baseball; Varsity Football 2, 3; Varsity Wrestling 2, 3, 4; Little International Ball 1; Cadet Officers' Association; Veishea Night Show 2, 3.

LLOYD SPENCER BOHANNON
Algona, Iowa
ECONOMICS
Algona High School

Phi Delta Theta; Football 1, 2, 3; Junior Class President 3; Cardinal Guild 3, 4; Industrial Science Council 3, 4; Athletic Council 3, 4; Varsity "I" Club.

CLARENCE LEO BOHAN
Greenfield, Iowa
VETERINARY MEDICINE
Greenfield High School

Alpha Sigma Phi; Veterinary Medical Society; Pi Epsilon Pi; President T. L. B.; Treasurer Interfraternity Council; Secretary-Treasurer Dramatic Club 2, 3; "Seven Keys to Baldpate"; Veishea Night Show 3.

ESTER L. BORDERS
Ludlow, Mo.
VOCATIONAL EDUCATION
Cameron High School

Sigma Delta; Y. W. C. A.; Home Economics Club.

JULIA ANN BOURNE
Lone Rock, Iowa
HOME ECONOMICS
Algona High School

University of Rome, Italy; Alpha Delta Pi; Treasurer Freshman Class 1; Secretary Y. W. C. A.; Y. W. C. A. Cabinet; Homemaker Staff; General Manager Hec Vodvil 4; May Fete.

WILLIAM D. BOWIE
Ft. Morgan, Colorado
ANIMAL HUSBANDRY
Ft. Morgan High School

Alpha Gamma Rho; Cardinal Key; Representative Man; Alpha Zeta, Vice-President 4; Sigma Delta Chi; Editor Iowa Agriculturist 4; Vice-President Memorial Union Student Council 4, Member 3; Secretary Bomb Publication Board 4; Secretary Agricultural Council 4; Delegate to National Alpha Zeta Convention 4; Journalism "I" for work on Student 2, 3; Vice-President Y. M. C. A. 3; Cabinet Member 2; Bomb Key 2; Medal for Highest Freshman Grades in Agricultural Division 1.

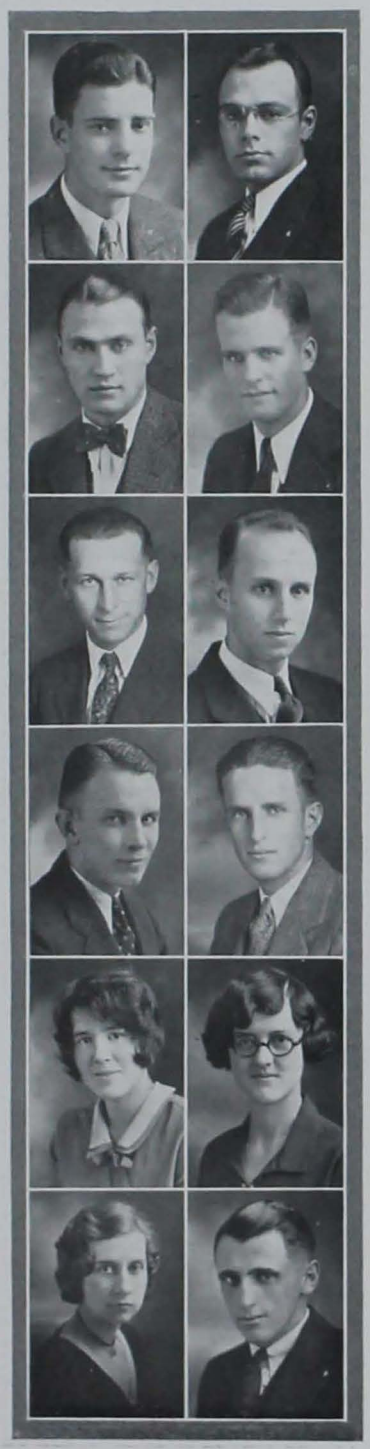

ARTHUR E. BOWLES
Ruthven, Iowa
ANIMAL HUSBANDRY
Lake Twp. Consolidated H. S.
Dickens, Iowa

BURDETTE A. BOWLEY
Jefferson, Iowa
ANIMAL HUSBANDRY
Jefferson High School

Acacia; Block and Bridle.

VERNON W. BOYER
Coalbaugh, Iowa
DAIRY INDUSTRY
Red Oak High School

Red Oak Junior College; Phi Kappa Tau; Pi Epsilon Pi.

WALTER L. BRANER
Randolph, Neb.
CERAMIC ENGINEERING
Randolph High School

Nebraska State Teachers' College 1923-1926; Alpha Tau Omega; Dramatic Club 3, 4; American Ceramic Society; Veishea 3.

PHILLIP R. BRAUSE
West Union, Iowa
AGRICULTURAL ENGINEERING
West Union High School

Upper Iowa University; Junior Member of American Society of Agricultural Engineers.

HARRY N. BRISTOW
Council Bluffs, Iowa
MECHANICAL ENGINEERING
Abraham Lincoln High School

Evansville College.

CECIL W. BROUGHTON
Sibley, Iowa
ARCHITECTURAL ENGINEERING
Sibley High School

Chi Phi; Varsity Cheer Leader; Tau Beta Pi.

CARL H. BROWALL
Ada, Oklahoma
GENERAL ENGNEERING
Ada High School

Kappa Sigma; Pebul, President 4; Secy-Treas. 2; Band 3; Interfraternity Council 2, 3, 4; A. S. I. E.; Satire Editor Bomb 2; Activity Editor Bomb 3; College Editor Bomb 4; Chairman Men's Pan-Hellenic 4; Chairman Senior Recognition Committee.

CARMEN FRANCES BROWN
Ft. Madison, Iowa
CHEMISTRY
Ft. Madison High School

Gamma Phi Beta; Webster College, Webster Groves, Mo.

EDNA FRANCES BROWN
Lamoni, Iowa
VOCATIONAL EDUCATION
Lamoni High School

Graceland College.

LILLIAN BROWN
Washington, Iowa
HOME ECONOMICS
Washington High School

Kappa Delta; Veishea Night Show 2, 3.

M. J. BROWN
Dickinson, North Dakota
POULTRY HUSBANDRY
Dickinson High School

University of Minnesota; Upsilon Sigma Alpha; Poultry Club; Agricultural Club.

RICHARD BRUGGER
Correctionville, Iowa
ELECTRICAL ENGINEERING
Correctionville High School

State University of Iowa.

LUCILE BUCHANAN
St. Charles, Iowa
VOCATIONAL EDUCATION
St. Charles High School

Kappa Phi; Chapel Choir 2, 3; Home Economics Club; Y. W. C. A.

LOUISE BUELL
Lone Tree, Iowa
VOCATIONAL EDUCATION
Lone Tree High School

Zeta Tau Alpha; League of Women Voters; Homemaker Subscription Staff; Home Economics Club; May Fete 1, 2; Hec Vodvil; Bomb Satire 4; Green Gander; Iowa State Student; Veishea Costume Committee 4.

BERNIS BUCKMASTER
Winthrop, Iowa
VOCATIONAL EDUCATION
Winthrop High School

Alpha Delta Pi; Hec Vodvil 2; Dormitory Council 2; W. A. A.; Y. W. C. A.

LUTHER BURKETT
North Webster, Indiana
FORESTRY
Fairmount High School

Alpha Gamma Rho; Forestry Club 2, 3, 4; Iowa Agriculturist 3, 4; Ag. Club 1, 2, 3, 4.

MARGARET BURMOOD
Huntsville, Illinois
HOME ECONOMICS
Augusta Community High School

Western Illinois State Teachers' College.

AUGUST BRUNING
Davenport, Iowa
ELECTRICAL ENGINEERING
Davenport High School

Iowa State Symphony Orchestra 1, 2, 3, 4; Engineers' Vaudeville 3; Engineers' Open House 2, 3; Engineers' Campfire 2, 3, 4; American Institute of Electrical Engineers 3, 4; Veishea Night Show 3; Eta Kappa Nu; Tau Beta Pi.

WALTER BUCHELE
Bellingham, Minnesota
ARCHITECTURAL ENGINEERING
De Smet High School

University of South Dakota; T. L. B.; Dramatic Club; Senior Representative to Engineering Council; Crocket Society; Kappa Sigma.

ROBERT BUCK
Howard, South Dakota
VETERINARY MEDICINE
Howard High School

Alpha Sigma Phi; Scabbard and Blade; Veterinary Medical Society.

JOSEPHINE BURKETT
Merrill, Iowa
HOME ECONOMICS
Liberty High School

Sigma Kappa; W. S. G. A., Vice-President 4; Y. W. C. A.; Senior Council; Big Sister Council; Home Economics Club; Women's Pan-Hellenic 2, 3, 4.

MILDRED BURKHEAD
Zearing, Iowa
HOME ECONOMICS
Lincoln Consolidated High School

Alpha Delta Pi; Representative Woman; May Fete 1, 2; W. S. G. A. Council; Hec Vodvil; Night Show, "Melody Magic"; Circulation Manager Homemaker 2, 3; Business Manager Homemaker 3, 4; Big Sister Chief; President Seniorita Club; Jack O'Lantern; Phi Upsilon Omicron; Mortar Board.

PAUL BURNS
Ames, Iowa
GENERAL ENGINEERING
Ames High School

KENNETH HENSEL BURNETT
Ames, Iowa
CHEMISTRY
Ames High School

Theta Delta Chi.

ROBERT REESE BURTNER
Wilmette, Illinois
CHEMICAL TECHNOLOGY
New Trier High School

Delta Chi; Alpha Chi Sigma; Porpoise Club; Varsity "I" Club; Swimming 1, 2, 3; Captain 4.

FLETCHER EVANS CAMPBELL
Des Moines, Iowa
CHEMICAL ENGINEERING
North Des Moines High School

Oberlin College; Ausonia; Track Manager; Pebul.

CLARIBEL E. CANNAN
Nashwauk, Minn.
HOME ECONOMICS
Nashwauk High School

Hibbing Junior College, Hibbing, Minn.

ERLE R. CARTER
Ames, Iowa
VETERINARY MEDICINE
Renwick High School

Cardinal Guild; Veterinary Medical Society; Scabbard and Blade; R. O. T. C.; Veishea 4.

M. ESTHER CATION
Spencer, Iowa
VOCATIONAL EDUCATION
Greenville High School

Alpha Delta Pi; Representative Woman; Jack O'Lantern; Phi Upsilon Omicron; Mortar Board; Y. W. C. A., President 3; W. S. G. A.

EDWIN DAVIS BURTON
Bowling Green, Ky.
POULTRY HUSBANDRY
Ogden College Prep School

Western Kentucky State Teachers' College; Poultry Club; Poultry Judging Team.

CHARLENE FRANCES CALDWELL
Oskaloosa, Iowa
HOME ECONOMICS
Penn Academy, Oskaloosa, Iowa

Penn Collgee, Delta Delta Delta; Hec Vodvil; May Fete; Big Sister.

MARTHA E. CANBY
Mt. Pleasant, Iowa
HOME ECONOMICS
Olds High School

BETHANE LUCRETIA CARPENTER
Coon Rapids, Iowa
LANDSCAPE ARCHITECTURE
Coon Rapids High School

Chi Omega; W. A. A.

ROBERT C. CASSELL
La Harpe, Illinois
FARM CROPS AND SOILS
La Harpe High School

Knox College; Tau Kappa Epsilon.

OREN C. CESSNA
Davenport, Iowa
CHEMICAL ENGINEERING
Davenport High School

Beta Theta Pi; Green Gander Business Staff 2, 4; Iowa Engineer Business Staff 2, 4; Chemistry Club.

MARION ELIZABETH CHACE
Stanton, Nebraska
HOME ECONOMICS
Stanton High School

Lindenwood College, St. Charles, Mo.; Omicron Nu; Homemaker; Dormitory Council.

JUSTIN H. CHEVALIER
Fort Dodge, Iowa
GENERAL ENGINEERING
Fort Dodge High School

Phi Sigma Kappa; General Engineering Society (Secretary and Treasurer) 1; Engineering Open House 1, 2; College Rifle Team 1, 2, 3; Society of Industrial Engineers 2, 3, 4, President 4; Engineering Council 3, 4; Campfire 1, 2, 3, 4; Iowa Engineer 2, 3, 4; Circulation Manager 4; Engineering Ball 3; T. L. B. President; Cadet Officers' Association; Scabbard and Blade.

VELMA ROSE CLARK
Savannah, Missouri
VOCATIONAL EDUCATION
Savannah High School

Missouri Wesleyan, Cameron, Mo.; Kappa Phi; Y. W. C. A.; Omicron Nu.

TRUMAN B. CLOUGH
Osceola, Iowa
CIVIL ENGINEERING
Osceola High School

Engineering Campfire 4; Veishea 2; Military Circus 3, 4; A. S. C. E. 4; Cadet Officers' Association.

FRANK HENRY COLBURN
Sioux Rapids, Iowa
CHEMICAL ENGINEERING
Sioux Rapids High School

Buena Vista College; Men's Glee Club; Chapel Choir; Chemical Engineering Society.

VIRGINIA J. COLBY
Cherokee, Iowa
HOME ECONOMICS
Cherokee High School

University of Southern California; Alpha Delta Pi; Hec Vodvil; Y. W. C. A.; Freshman Commission.

REBA LUCILLE CHADWICK
Marshalltown, Iowa
HOME ECONOMICS
Marshalltown High School

Home Economics Club; Iowa State Symphony Orchestra 3, 4; May Fete 4; Y. W. C. A.

HELEN MARGUERITE CHICKEN
Afton, Iowa
VOCATIONAL EDUCATION
Arispe Consolidated High School

Kappa Phi; W. A. A.; Home Economics Club; Y. W. C. A.

LAURA MAE CLEAVELAND
Prophetstown, Illinois
VOCATIONAL EDUCATION
Sterling High School

Y. W. C. A.; Home Economics Club.

EVERETT LEROY CLOVER
Wever, Iowa
AGRICULTURAL EDUCATION
Denmark High School

Concert Band 1; Boxing 1; Ag. Club; Ag. Education Club, Sec. and Treas. 3, 4; Scout Leader Troop 2; American Red Cross First Aid; Monkey Drill Team 1, 2, 3, 4; Campus Radio Club 3; Dramatic Club 3; Freshman Baseball 1.

KATHRYN BERYL COLBY
Sergeant Bluff, Iowa
VOCATIONAL EDUCATION
Sergeant Bluff High School

Coe College; Freshman Commission; Y. W. C. A.

ALICE MAE COLE
Stratford, Iowa
HOME ECONOMICS
Boone High School

President Clara Barton Hall 3; Big Sister Captain 3; Y. W. C. A. Cabinet, Summer, 3; Women's Guild 2, 3.

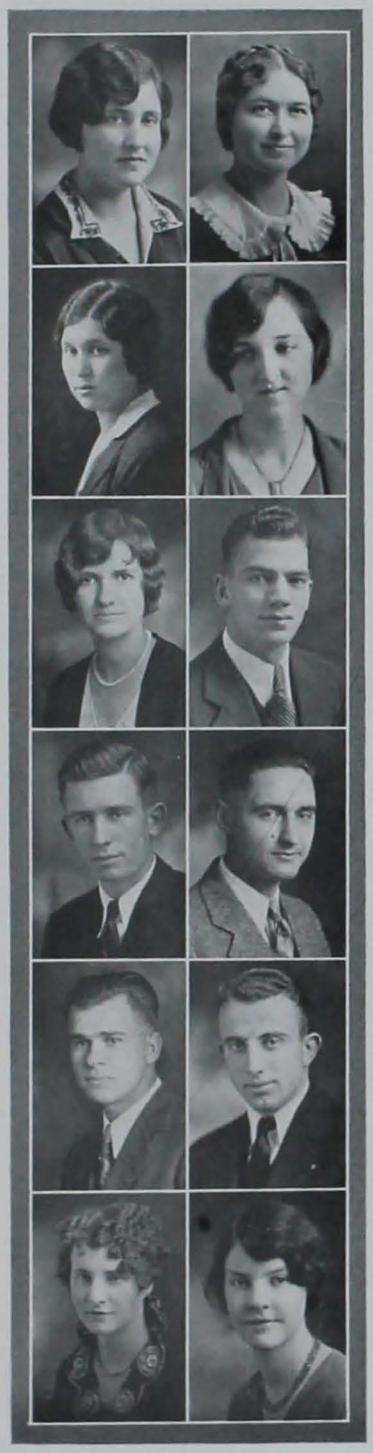

JEANNETTE COLLINS
Newell, Iowa
INDUSTRIAL SCIENCE
Newell High School

Buena Vista College; Kappa Delta; Glee Club 3, 4; W. A. A. 3, 4; Pi Mu Epsilon 3, 4; Naiad 3, 4.

GERTRUDE COOKINHAM
Ayrshire, Iowa
HOME ECONOMICS
Ayrshire High School

Alpha Gamma Delta; Sigma Alpha Iota; Girls' Glee Club 1, 2, 3, 4; W. S. G. A. 2, 3; Women's Pan-Hellenic 3, 4; Hec Vodvil 3; Night Show 3; Secretary House Council 4.

LYDIA COOLEY
Dubuque, Iowa
HOME ECONOMICS
Waukon High School

University of Dubuque; Zeta Tau Alpha; Orchestra 3, 4; Jack O'Lantern; Student Homemaker; Theta Sigma Phi; Y. W. C. A. Cabinet.

JOHN CORRY
Enid, Oklahoma
CERAMIC ENGINEERING
Culver Military Academy

Beta Theta Pi.

EDWIN CRANE
Clearmont, Missouri
INDUSTRIAL SCIENCE
Clearmont High School

Northwest Missouri State Teachers' College.

ROBERTA CUNNINGHAM
Orient, Iowa
HOME ECONOMICS
Orient High School

Des Moines University; Sigma Kappa Pledge; Y. W. C. A.

ESTHER COMPTON
Valley Junction, Iowa
HOME ECONOMICS
Valley Junction High School

Dramatic Club; Vice-President Mary B. Welch, East; Frisbie Fellowship; Big Sister Captain.

ALICE COOLEY
Fort Dodge, Iowa
HOME ECONOMICS
Fort Dodge High School

Fort Dodge Junior College; Gamma Phi Beta; Home Economics Club 3, 4; Dramatic Club 4; Costume Committee Hec Vodvil 3.

LAWRENCE COOMER
Dayton, Iowa
INDUSTRIAL SCIENCE
Dayton High School

Phi Gamma Delta; Track 2, 3, 4; Football 2; Basketball 2; Member Varsity "I" Club; T. L. B.; Industrial Science Club; Inter-Fraternity Council.

BYRON CORY
Ames, Iowa
AGRICULTURE
Ames High School

Football 1, 2; Basketball 3; Track 2, 3.

HENRY CULBERT
Cresco, Iowa
AGRICULTURE
Cresco High School

Sigma Sigma; Pi Epsilon Pi; American Royal Crops Judging Team 3; Agricultural Council 3, 4; Freshman Wrestling; Agronomy Club.

PHYLLIS CURTISS
Spokane, Washington
HOME ECONOMICS
Lewis and Clark High School

Pi Beta Phi; Hec Vodvil 3; Women's Guild 2, 3; Pan-Hellenic 2, 3; Dramatic Club 2, 3.

WILLIAM G. DACHTLER
Council Bluffs, Iowa
GENERAL ENGINEERING
Abraham Lincoln High School

Alpha Sigma Phi; Advertising Manager, Iowa State Student.

CARL E. DAHL
Ames, Iowa
CIVIL ENGINEERING
Avoca High School

LAWRENCE B. DANKBAR
Haverhill, Iowa
AGRICULTURAL ENGINEERING
Laurel High School

LUCY DAVIS
Avon, Illinois
HOME ECONOMICS
Avon Community

Pi Beta Phi; Lombard; Big Sister; Senior Council.

H. F. DAWE
Denver, Colorado
MECHANICAL ENGINEERING
Trinidad High School

Phi Kappa Psi; Porpoise Club; Varsity Swimming 2, 3.

MARTIN N. DAYTON
Cedar Falls, Iowa
ELECTRICAL ENGINEERING
Cedar Falls High School

Iowa State Teachers' College.

CHARLOTTE LOUISE DEAN
Sandwich, Illinois
HOME ECONOMICS
Sandwich Township High School

Chi Omega; Glee Club 1, 3, 4; W. A. A. Council 1; "I" Fraternity; Naiad; Hec Vodvil 1, 3; Veishea Night Show 1, 3; I. S. C. Dramatic Club 4; Phi Upsilon Omicron, Secretary 4; Jack O'Lantern; "Mr. Pim Passes By"; Sigma Alpha Iota.

RUTH ALDEN DEAN
Crystal Lake, Illinois
VOCATIONAL EDUCATION
Crystal Lake Community High

Sigma Delta; Y. W. C. A.; Iowa Homemaker; Student; League of Women Voters; Pan-Hellenic Council; Home Economics Club; May Fete 1, 2.

RICHARD M. DEBOWER
Chicago, Illinois
FORESTRY
Lake View High School

Phi Tau Theta; Forestry Club; Band 1, 2, 3, 4; Bomb 1, 2, 3, 4; Captain R. O. T. C.; Student Council at Collegiate M. E. Church 3, 4.

WAYNE R. DEIMEL
Ames, Iowa
ARCHITECTURAL ENGINEERING
Manson High School
Manson, Iowa

Crocket Society.

JEANNETTE DEKKER
Pella, Iowa
VOCATIONAL EDUCATION
Pella High School

Central College, Pella; Dormitory Council 3, 4; President Mary Lyon Hall 3, 4; Y. W. C. A.; Senior Council; Home Economics Club; Big Sister.

WILLIS EDWIN DEVALOIS
Boyden, Iowa
AGRICULTURAL ENGINEERING
Boyden High School

Iowa State Teachers' College; Chapel Choir 1, 2; Ag. Ed. Club; Ag. Club.

HARRIET DICKINSON
Sabula, Iowa
HOME ECONOMICS
Sabula High School

Jack O'Lantern; W. A. A.; Circulation Staff Iowa Homemaker; May Fete 2; Y. W. C. A.; Women's Guild; Sponsor Freshman Hall 2, 3; Home Economics Club; Senior Council.

JACK DIEMER
Granite City, Illinois
AGRICULTURE
Dubuque High School

Alpha Gamma Rho.

PAUL DOGGETT
Cambridge, Iowa
ELECTRICAL ENGINEERING
Maxwell High School

Alpha Mu; Symphony Orchestra 1, 2, 3, 4; Veisha Night Show Orchestra 3; Dramatic Club 3; Trumpet and Drum Corps 3; Cadet Officers' Association; Campus Follies 3.

LEONA DOLGE
Buchanan, Iowa
HOME ECONOMICS
Tipton High School

Dramatic Club 1, 2, 3; "One of the Family"; "Seven Keys to Baldpate"; "Cat and Canary"; Iowa Homemaker 2, 3, 4; Women's Guild 3; Veishea Night Show 2, 3; Hec Vodvil 1, 2; Veishea Open House Committee 2; Big Sister 3; Home Economics Club.

ELIZABETH DREHER
Scranton, Iowa
HOME ECONOMICS
Scranton High School

Kappa Phi; President Collegiate M. E. Church Epworth League 3; Senior Council Y. W. C. A. 3; Girls' Glee Club 2, 3; Sophomore Council 2; Freshman Commission 1.

ROBERT DUFFUS
Malcom, Iowa
ELECTRICAL ENGINEERING
Malcom High School

Engineers' Camp Fire 3; A. I. E. E. 3.

AUGUST DIEHN
Ottumwa, Iowa
INDUSTRIAL SCIENCE
Ottumwa High School

Sigma Nu; Pebul.

RONALD DIGGINS
Melbourne, Iowa
AGRICULTURE
Melbourne High School

Theta Xi; Block and Bridle Club; Dairy Cattle Club; Dairy Cattle Judging Squad; International Judging Squad.

BERNARD DOHRMANN
Hampton, Iowa
AGRICULTURE
Latimer High School

Alpha Gamma Rho; Alpha Zeta; Ag. Club; Block and Bridle Club, Vice-President 3; Iowa Agriculturist; Little International 1, 2, 3; Manager 3; International and Royal Livestock Judging Team.

CATHERINE DOWNING
Primghar, Iowa
HOME ECONOMICS
Primghar High School

Freshman Commission; W. A. A.; Hec Vodvil Costumes 1, 2, 3; Veishea Costumes 3; Home Economics Club; Y. W. C. A.; May Fete 1, 2, 3; Jack O'Lantern; Newman Club; Sophomore Council; Senior Council.

DOROTHY DUCKWORTH
Ames, Iowa
HOME ECONOMICS
Ames High School

Chi Omega; National Collegiate Players, Secretary 3, 4; Dramatic Club, Secretary 3, 4; "Luca Sarto" 3; "Disraeli" 3; Big Sister Captain 3.

ADELINE EAGER
Genoa, Nebraska
HOME ECONOMICS
Genoa High School

Theta Epsilon; Home Economics Club; Y. W. C. A.

FRANCES E. EDDY
Reinbeck, Iowa
ECONOMIC SCIENCE
Reinbeck Consolidated High School

Des Moines University; W. A. A; Y. W. C. A.; Social Service Chairman 3.

WILLIAM CHARLES EDWARDS
Kansas City, Missouri
DAIRY INDUSTRY
Westport High School

Kappa Sigma; Dairy Club; Dairy Products Judging Team.

ALLIE ANN ELLIOTT
St. Louis, Missouri
HOME ECONOMICS
Saldan High School
St. Louis, Missouri

Washington University; Delta Delta Delta.

RUTH E. ELLIOTT
Oxford, Iowa
HOME ECONOMICS
Cosgrove High School

Theta Epsilon; Home Economics Club; Y. W. C. A.

JAMES H. EMMERSON
New Rockford, North Dakota
VETERINARY MEDICINE
Lakota High School

Sigma Nu; North Dakota State College; T. L. B.; Veterinary Medicine Society.

MAX C. ESCHER
Prescott, Arizona
DAIRY INDUSTRY
Prescott High School

Tau Gamma Nu; Grand Champion Little International 1; Block and Bridle; Dairy Club; Dairy Products Judging Team 3.

MARIAN EDWARDS
Winterset, Iowa
HOME ECONOMICS
Winterset High School

Alpha Gamma Delta; Homemaker Staff; Bomb Sales Staff; Dramatic Club.

SELMA LOUISE EKQUIST
Callender, Iowa
HOME ECONOMICS
Somers High School

Fort Dodge Junior College; Zeta Tau Alpha; Y. W. C. A.; Home Economics Club.

JOHN DARREL ELLIOTT
Prairie City, Iowa
ELECTRICAL ENGINEERING
Prairie City High School

Phi Sigma Kappa; Campfire 2, 3; A. I. E. E.

RONALD B. ELMES
Cedar Rapids, Iowa
AGRICULTURAL ECONOMICS
Washington High School

Coe College; Phi Kappa Psi; Beta Phi Omega.

DORIS ERWIN
Ames, Iowa
HOME ECONOMICS
Ames High School

Gamma Phi Beta; Merrill-Palmer; Bomb Staff; Index Editor 1, 2; Bomb Key 2; Home Economics Club; Properties Hec Vodvil 2; Ch-Cherry President; Veishea 3.

IRENE E. EVINGER
Oelwein, Iowa
HOME ECONOMICS
Oelwein Senior High

Delta Delta Delta; Jack O'Lantern; Phi Upsilon Omicron; Bomb Staff 3; Hec Vodvil, Chairman 2, 3; Homemaker Staff 4.

IRMA REA FARQUHAR
Sidney, Iowa
VOCATIONAL EDUCATION
Shenandoah High School

Sigma Delta; Kappa Beta; Y. W. C. A.; Home Economics Club.

MARY J. FARRELL
Omaha, Nebraska
HOME ECONOMICS
South High School, Omaha

Iowa State Teachers' College; Y. W. C. A.; Newman Club; Home Economics Club.

ROBERT FICKES
Ames, Iowa
ECONOMIC SCIENCE
Sac City High School

Delta Tau Delta; Cardinal Key; Representative Man; T. L. B., President 3; Business Mgr. Iowa State Student 3, 4; Advertising Mgr., 2, 3; Veishea 2; Night Show Manager 3; Veishea Central Committee 3; Dramatic Club 3, 4; President 4; Industrial Science Council 3, 4; President Sophomore Class 2; Cardinal Guild 2, 3, 4; Collegiate Press Board 3, 4; Scabbard and Blade, Cadet Captain 4; Chairman Soph-Prep Dance 2; Chairman Junior Trot 3; Chairman Men's Pan-Hellenic 3; Interfraternity Council; Cast of "Seven Keys to Baldpate" 3; "Mr. Pim Passes By" 3; Director of "The Cat and Canary" 4; National Collegiate Players.

RUBY FINNERN
Denison, Iowa
HOME ECONOMICS
Denison High School

Delta Delta Delta; Y. W. C. A. Council 3; Jack O'Lantern; Homemaker Staff 1; Bomb Staff 2, 3; Hee Vodvil 2, 3; Veishea 2, 3.

V. W. FLICKINGER
Ames, Iowa
LANDSCAPE ARCHITECTURE
Ames High School

Sigma Phi Epsilon; Interfraternity Council 2, 3; Horizons Staff 2; Vistonian Club.

LUCILLE HELEN FORE
Albany, Missouri
VOCATIONAL EDUCATION
Albany High School

Palmer College; Colorado University; Sigma Kappa; Y. W. C. A.; Theta Epsilon.

EVELYN MAURINE FARRAR
Ames, Iowa
TEXTILE DESIGN
Napier Consolidated School

Zeta Tau Alpha; Iowa Homemaker; Chapel Choir; Y. W. C. A.; Home Economics Club; Veishea Costuming 3.

ESTHER M. FAUSCH
Nevada, Iowa
DIETETICS
Sheldahl Consolidated School

Senior Council; Literary Society; Leader of a Freshman Discussion Group; Student Council at Collegiate M. E. Church.

DALE GORDON FILLENWORTH
Britt, Iowa
CHEMICAL ENGINEERING
Britt High School

Alpha Chi Sigma; Phi Mu Alpha; Band; Chem. Engineering Society.

JAMES CLINTON FLEMING
La Verne, California
VETERINARY MEDICINE
Pepin High School, Pepin, Wis.

Oregon State College '24, '25, '26; Veterinary Medical Society 1, 2, 3, 4.

CECILE ODESSA FLORA
Davis City, Iowa
HOME ECONOMICS
Davis City High School

Graceland College, Lamoni, Iowa.

WILMA L. FORTSCH
Waterloo, Iowa
HOME ECONOMICS
West Waterloo High School

Theta Epsilon, Treasurer 2; Quill Literary Society, Vice-President 2; Iowa State Symphony 1, 2; Y. W. C. A.; Home Economics Club.

G. Hugh Foster
Pierce, Colorado
Chemical Engineering
Greeley High School
Greeley, Colorado

Francine Imogene Frakes
Adel, Iowa
Home Economics
Adel High School

Sigma Delta; Theta Sigma Phi; League of Women Voters; Student Reporter; Homemaker Editorial Staff; Y. W. C. A.; May Fete 1, 2, 3; Home Economics Club.

Genevieve Ann Freyman
Dyersville, Iowa
Home Economics
St. Francis Academy

Rosary College, River Forest, Ill.; Newman Club; Home Economics Club.

Harold C. Fritzel
DeSmet, South Dakota
Agricultural Economics
DeSmet High School

Sigma Sigma; Freshman Cross-Country; Freshman Track; Dramatic Club 2, 3, 4; Veishea Night Show 2, 3, 4; National Collegiate Players 3, 4, Pres. 4; Cast of "Copperhead"; Inter-local Council 3; Scabbard and Blade 3, 4; Cadet Officers' Association 3; Pres. Ag. Economics Club 3; Stage Manager Veishea Night Show 3, 4; Veishea Central Committee 4; Hec Vodvil Stage Manager 3, 4.

Gerald John Ganser
Stacyville, Iowa
Mechancal Engineering
Stacyville High School

Theta Chi; Iowa State Teachers' College.

Clara M. Garoutte
Greenfield, Iowa
Vocational Education
Menlo Consolidated School

Iowa State Teachers' College; W. A. A.

Rodney Fox
Ames, Iowa
Economic History
Ames High School

Theta Delta Chi; Representative Man; Sigma Delta Chi; Sigma Upsilon; Editor Iowa State Student 4; Cardinal Guild; Industrial Science Council; Iowa Agriculturist Staff.

James Edward Franken
Burlington, Iowa
Chemical Engineering
Burlington High School

Alpha Chi Sigma; Veishea 3; Phi Lambda Upsilon.

Herbert D. Fritz
Burlington, Iowa
Civil Engineering
Burlington High School

Cross-Country Numeral; Track Numeral; Vishea 2, 3; Engineers' Campfire 2, 3; President Beta Kappa Epsilon; Y. M. C. A. Cabinet 2, 3, 4; Bus. Mgr. Freshman Handbook 3, 4; A. S. C. E.; Tau Beta Pi, Treasurer 3, 4.

Ruth Fuchs
Ames, Iowa
Home Economics
Ames High School

Carroll F. Garland
Des Moines, Iowa
Ceramic Engineering
East Des Moines High School

Sigma Phi Epsilon; Freshman Track.

Austin Taylor Getz
Edgeley, North Dakota
Veterinary Medicine
Edgeley High School

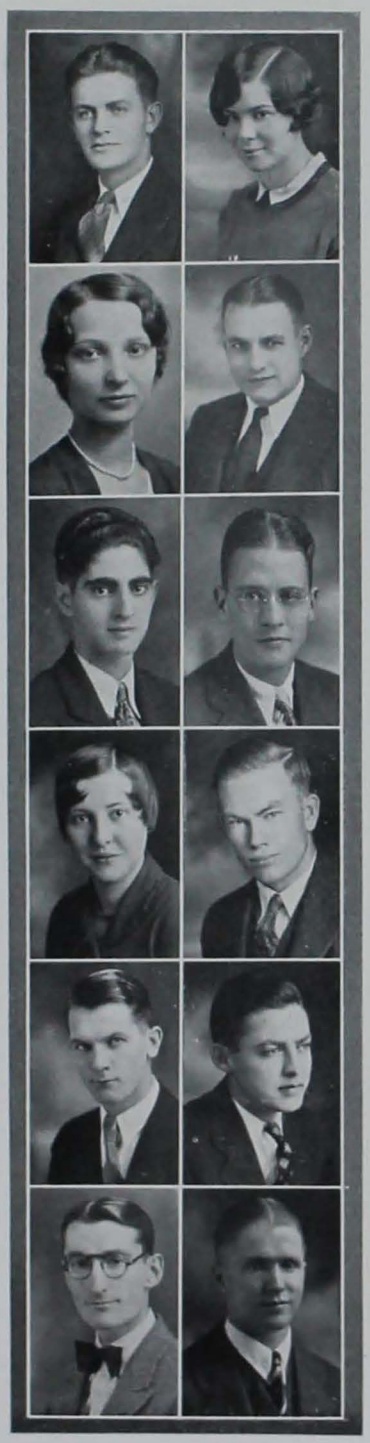

KENNETH D. J. GILLIES
Watertown, South Dakota
INDUSTRIAL SCIENCE
Watertown High School

Lambda Chi Alpha; South Dakota State College; Military Band 1, 2, 3; Saxaphone Sextette 1, 2, 3; Year Book Staff 3; Benzene Ring 1, 2, 3.

HELEN GOEPPINGER
Boone, Iowa
HOME ECONOMICS
Boone High School

Pi Beta Phi; Frances Shimer Seminary; Freshman Commission; Homemaker Staff 2; May Fete 2; W. A. A. Archery Squad 1; Student 2; Bomb 2, 3; Dramatic Club.

YALE GOLDBERG
Des Moines, Iowa
ELECTRICAL ENGINEERING
North Des Moines High School

Drake University; Representative for Electric Journal; A. I. E. E.

IRENE E. GOODHUE
Newton, Iowa
HOME ECONOMICS
Newton High School

LOREN W. GOODWIN
Ames, Iowa
MECHANICAL ENGINEERING
Tracy High School

Military Circus 2; Veishea Open House 2; Scabbard and Blade.

O. ELLIS GORE
Webster City, Iowa
INDUSTRIAL SCIENCE
Webster City High School

Alpha Chi Sigma; Webster City Junior College; Cross-Country; Track.

LYNDAL GLENN
Fort Dodge, Iowa
HOME ECONOMICS
Fort Dodge High School

Delta Delta Delta; Junior College; Green Gander.

MELVIN H. GOFF
Dunkerton, Iowa
INDUSTRIAL SCIENCE
Dunkerton High School

State University of Iowa; Phi Lambda Upsilon; Chemists' Club; Alpha Chi Sigma.

J. B. GOOD
Waterloo, Iowa
CIVIL ENGINEERING
East Waterloo High School

Kappa Sigma.

GROVER L. GOODMAN
Cedar Rapids, Iowa
ARCHITECTURAL ENGINEERING
Grant High School

Adelante; Coe College; Engineer Staff 2, 3; Associate Editor 4.

JOE SCOTT GORDON
Hartington, Nebraska
VETERINARY MEDICINE
Hartington High School

ALAN LEROY GORMLY
Mt. Vernon, Iowa
CERAMIC ENGINEERING
Mt. Vernon High School

EDITH MARGARET GRAHAM
Gilbert, Iowa
HOME ECONOMICS
Ames High School

Omicron Nu; Y. W. C. A.

GEORGE S. GRAVES
Waterloo, Iowa
MECHANIBAL ENGINEERING
Waterloo High School

Clemson College; Sigma Sigma; Iowa Engineer; A. S. M. E.

MARIAN GRAY
Rapid City, South Dakota
HOME ECONOMICS
Rapid City High School

Y. W. C. A.; W. A. A.; Naiad; Home Economics Club; League of Women Voters.

WAYNE B. GRIEVE
Pierson, Iowa
MECHANICAL ENGINEERING
Pierson Consolidated High School

A. S. M. E.

MRS. FAYE GRISWOLD
Cleveland, Ohio
HOME ECONOMICS
Ames High School

H. MAURICE GRUND
Des Moines, Iowa
ELECTRICAL ENGINEERING
West Des Moines High School

Campfire.

ANDREW J. GRAVES
Ames, Iowa
INDUSTRIAL SCIENCE
Ames High School

Phi Kappa Psi.

MARGARET GRAY
Kensett, Iowa
HOME ECONOMICS
Kensett High School

Sigma Alpha Iota; W. A. A.; Y. W. C. A.; Iowa State Concert Band; Symphony Orchestra; Red Cross Life Saving Corps; May Fete Orchestra 1.

MAURICE O. W. GREIMANN
Garner, Iowa
ELECTRICAL ENGINEERING
Garner High School

Theta Xi; Dramatic Club; Veishea Night Show 2; Radio Club; Engineers' Campfire 1, 2, 3; Campus Follies; Stage Manager 3; Sigma Upsilon; Eta Kappa Nu; A. I. E. E.; A. C. E.; Knights of St. Patrick.

MIRIAM GRIFFITH
Ames, Iowa
HOME ECONOMICS
East Des Moines High School

Gamma Phi Beta; Delta Phi Delta, Secretary 2, 3; Women's Guild, Secretary 1, 2; Bomb 1, 2; Iowa Homemaker 2, 3; Green Gander 3.

GERALD HUGH GRISWOLD
Cleveland, Ohio
FORESTRY
Cleveland East Tech.

Delta Sigma Phi; Forestry Club; Order of Green Goslings; Varsity Track.

WARREN W. GUTHRIE
Saffordville, Kansas
ANIMAL HUSBANDRY
Toledo Township High School

Kansas State Agricultural College; Alpha Gamma Rho; Block and Bridle Club; Ag Drive; International and American Royal Livestock Judging Team.

MERWIN B. HAASE
Alta, Iowa
MECHANICAL ENGINEERING
Fairview High School

Advanced Military; A. S. M. E.

UNNI D. HAEREM
Story City, Iowa
VOCATIONAL EDUCATION
Story City High School

Alpha Delta Pi; Naiad 1, 2, 3, 4; President 2, 3; W. A. A.; W. A. A. Council 2, 3; Women's Guild 2, 3.

JOHN A. HALL
Des Moines, Iowa
ELECTRICAL ENGINEERING
East Des Moines High School

Drake; Butler.

CLARENCE W. HALLEEN
Ashtabula, Ohio
ARCHITECTURAL ENGINEERING
Ashtabula High School

Tau Gamma Nu; Augustana; Crocket Society; Iowa Engineer 4.

MERLIN HANSEN
Dow City, Iowa
MECHANICAL ENGINEERING
Dow City High School

Delta Chi; Freshman Wrestling 1; Varsity Wrestling 2, 3, 4; Interfraternity Council 3.

HELEN VIRGINIA HARRISON
Oakland, Iowa
MATHEMATICS
Oakland High School

Phi Omega Pi; Pi Mu Epsilon; W. A. A.; Carillon.

WILMA E. HACH
Gladbrook, Iowa
HOME ECONOMICS
Gladbrook High School

ROBERT F. HAGER
Waukon, Iowa
ANIMAL HUSBANDRY
Waukon High School

Pi Kappa Alpha; Waukon Junior College; Track Numeral; Block and Bridle Club; Varsity Track Letter; Varsity "I" Club.

JOHN M. HALL
Centerville, Iowa
LANDSCAPE ARCHITECTURE
Centerville High School

Phi Delta Theta; Iowa Wesleyan; Agricultural Council 2, 3.

WALTER T. HANNA
Burt, Iowa
ANIMAL HUSBANDRY
Burt High School

Pi Kappa Phi.

RUTH A. HARRIS
Creston, Iowa
HOME ECONOMICS
Creston High School

W. A. A.

HAROLD MARK HARTONG
Cedar Falls, Iowa
CHEMICAL ENGINEERING
Cedar Falls High School

Adelante; Iowa State Teachers' College; Iowa Engineer 2, 3; Chemical Engineering Society.

TRUEMAN V. HAWKINS
Dallas, Iowa
FORESTRY
Dallas High School

Delta Sigma Phi; Central College; Forestry Club.

MARGARET SUSANN HAZEN
Harvey, Iowa
HOME ECONOMICS
What Cheer High School

Zeta Tau Alpha; Iowa Wesleyan.

DWIGHT D. HEATH
Ames, Iowa
ANIMAL HUSBANDRY
Chillicothe High School

Midland College; Block and Bridle Club; Agricultural Club.

WALTER H. HELDT
Philadelphia, Pennsylvania
MECHANICAL ENGINEERING
Wyack High School

Des Moines University.

SARA JANE HESS
Waterloo, Iowa
APPLIED ART
Orange High School

Gamma Phi Beta; Jack O'Lantern; Delta Phi Delta; President 3, 4; Central Veishea Committee 3; Chairman May Fete 3; Hec Vodvil 2; Big Sister Captain 3; House Council 3, 4.

MILLER M. HICKENLOOPER
Cedar Rapids, Iowa
ELECTRICAL ENGINEERING
Marshalltown High School

A. I. E. E.; Eta Kappa Nu.

JOHN L. HAYNES
Oskaloosa, Iowa
ECONOMIC SCIENCE
Oskaloosa High School

Sigma Nu; Penn College; Industrial Science Council.

EDWIN F. HEACOX
Britt, Iowa
FORESTRY
Britt High School

Sigma Pi; Band 1, 2; Orchestra 3; Sigma Upsilon; Editor Ames Forester 4.

RALPH W. HELD
Hinton, Iowa
ANIMAL HUSBANDRY
Hinton High School

Farm House; Alpha Zeta; International Livestock Team 2; Dairy Cattle Judging Team 2; Agricultural Council; Agricultural Club, President 3; Manager Little International 2; Block and Bridle Club, President 2; Dairy Cattle Club; Meat Judging Team.

KENNETH HELFERT
Sabula, Iowa
FARM CROPS AND SOILS
Sabula High School

Agronomy Club; Agricultural Club; Member Farm Crops Judging Team; Phi Tau Theta.

GEORGE WILLIAM HEWITT
Otho, Iowa
ELECTRICAL ENGINEERING
Stettler High School

Eta Kappa Nu; Tau Beta Pi.

SARA LOUISE HILES
Boone, Iowa
HOME ECONOMICS
Boone High School

Sigma Delta; Glee Club 2, 3; Y. W. C. A.; Intramural Sports.

EDWIN HOWARD HILL
Minburn, Iowa
ANIMAL HUSBANDRY
Minburn High School

Pres. Alpha Zeta 3, 4; Pres. Y. M. C. A. 3, 4; Pres. Delta Sigma Rho 3, 4; Treas. Cardinal Guild 3, 4; Sec'y. Sigma Upsilon 3, 4; Meats Judging Team 3; Four Intercollegiate Debates 2, 3; Advisor Men's Dormitory 2, 3, 4.

GEO. CLARK HOLBROOK
Des Moines, Iowa
GENERAL ENGINEERING
Roosevelt High School

Phi Delta Theta; Dramatics 3; Inter-Fraternity Council 2, 3; T. L. B.

EDNA HOLSINGER
Ames, Iowa
HOME ECONOMICS
Ames High School

Alpha Gamma Delta; Sigma Alpha Iota; Girls' Glee Club 1, 2, 3, 4; Business Manager Glee Club 3, 4; Treasurer Senior Class 3; Hec Vodvil 2, 3; Veishea Night Show 2, 3; Iowa State Twinettes; W. A. A.; Varsity Hockey, Volley Ball 3; Freshman Commission, Sophomore Council; May Fete 3.

ELWYN A. HOLTGREWE
Remsen, Iowa
MECHANICAL ENGINEERING
Remsen High School

Lambda Chi Alpha; . S. M. E., Secretary-Treasurer 3, 4.

NORMAN KENNETH HOPP
Elgin, Illinois
CHEMICAL ENGINEERING
Elgin High School

Chi Phi; Representative Man; Freshman Tennis; Cast of Veishea Night Show 2, 3; Cardinal Guild; Glee Club 1, 2, 3; Dramatic Club; National Collegiate Players; Cast of "One of the Family"; Cast of "The Cat and the Canary."

OTAKAR HORAK
Prague, Czechoslovakia
DAIRY INDUSTRY

University of Dubuque; Dairy Club; Commons Club; Cosmopolitan Club; Bachelor Debating Society; Wrestling; Swimming.

CELIA G. HINZ
Primghar, Iowa
HOME ECONOMICS
Primghar High School

Alpha Delta Pi; Freshman Commission; Sophomore Council; Y. W. C. A. Cabinet 3; Home Economics Club 2; Homemaker 1; Hec Vodvil 2, 3; Veishea Night Show 2, 3.

GRANDA B. HOLLEYWELL
Albia, Iowa
HOME ECONFMICS
Albia High School

Home Economics Club; Y. W. C. A.; May Fete Costumes 3.

ELMER H. HOLTGREWE
Remsen, Iowa
MECHANICAL ENGINEERING
Remsen High School

Lambdi Chi Alpha; Freshman Baseball 1; Varsity Baseball 2, 3; Reserve Officers' Association; Scabbard and Blade; A. S. M. E.

KATHERINE DOYLE HOPKINS
Oklahoma City, Oklahoma
HOME ECONOMICS
Oklahoma City
Central High School

Alpha Gamma Delta; University of Kentucky; Dramatic Club, Advertising Committee; Homemaker Circulation Staff; Omicron Nu.

LOMILA HOPPER
Waterloo, Nebraska
HOME ECONOMICS
Valley High School
Valley, Neb.

Gamma Phi Beta; Hec Vodvil 3; Homemaker 3; Veishea Night Show 3.

FLOY HORN
Moulton, Iowa
INDUSTRIAL SCIENCE
Moulton High School

Iowa State Teachers' College; University of Kansas; Intramural 3; Baseball.

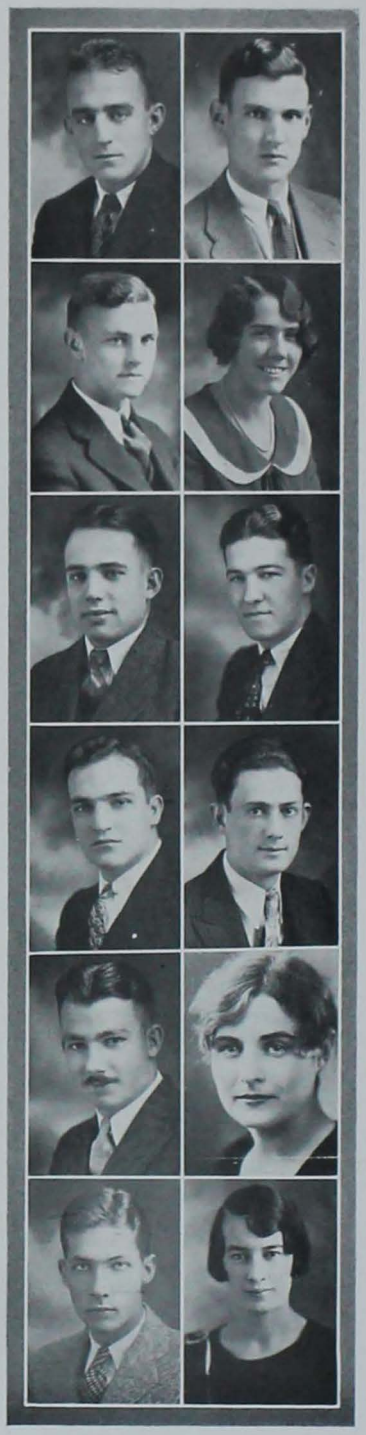

CARL H. HORSTMAN
Round Lake, Minnesota
VETERINARY MEDICINE
Round Lake Consolidated School

Theta Chi; Veterinary Medical Society.

CLIFFORD P. HOUGLAND
Gilbert, Iowa
GENERAL ENGINEERING
Gilbert High School

Phi Kappa Psi.

LYNN FRANKLIN HUMMEL
Ames, Iowa
ELECTRICAL ENGINEERING
Marshalltown High School

Delta Upsilon; Swimming Team 1, 2, 3, 4; Honorary "I"; Porpoise Club; Scabbard and Blade; Military Circus 2, 3; Cadet Officers' Club; A. I. E. E.; Veishea.

ORLO GEORGE HURSH
Waverly, Iowa
CHEMICAL ENGINEERING
Waverly High School

Alpha Tau Omega; Wrestling 1, 2, 3, 4; Chemical Engineering Society.

RAYMOND A. IGOU
Estherville, Iowa
ENTOMOLOGY AND ZOOLOGY
Estherville High School

Estherville Junior College; Football Manager 1, 2; Swimming Manager 2, 3, 4.

GEORGE LYNN IRVINE
Council Bluffs, Iowa
ELECTRICAL ENGINEERING
Abraham Lincoln High School

Sigma Nu; University of Omaha; T. L. B. 1, 2, 3, 4; Eta Kappa Nu 3, 4; Bomb Staff 1; Vice-President of Senior Class 4; President Inter-Fraternity Council 4; A. I. E. E. 3, 4.

WILFRED T. HOSMER
Cherokee, Iowa
CHEMICAL ENGINEERING
Cherokee High School

Beta Theta Pi; Case School of Applied Science.

EDNA M. HUBBARD
Moorhead, Iowa
HOME ECONOMICS
Moorhead High School

Phi Omega Pi; Morningside.

DONALD L. HUNT
Earlville, Iowa
ELECTRICAL ENGINEERING
Earlville High School

Delta Sigma Phi; Pi Epsilon Pi; A. I. E. E.

CHARLES W. HURST
Rock Port, Missouri
CIVIL ENGINEERING
Rock Port High School

Phi Tau Theta; A. S. C. E.; B. K. E.

DOROTHY INGERSOLL
Marion, Iowa
HOME ECONOMICS
Marion High School

Delta Delta Delta; Coe College; Hee Vodvil 2; Veishea 2, 3.

MARION F. ISEMINGER
Hudson, Iowa
HOME ECONOMICS
Hudson Consolidated School

Kappa Phi; Y. W. C. A.; Home Economics Club.

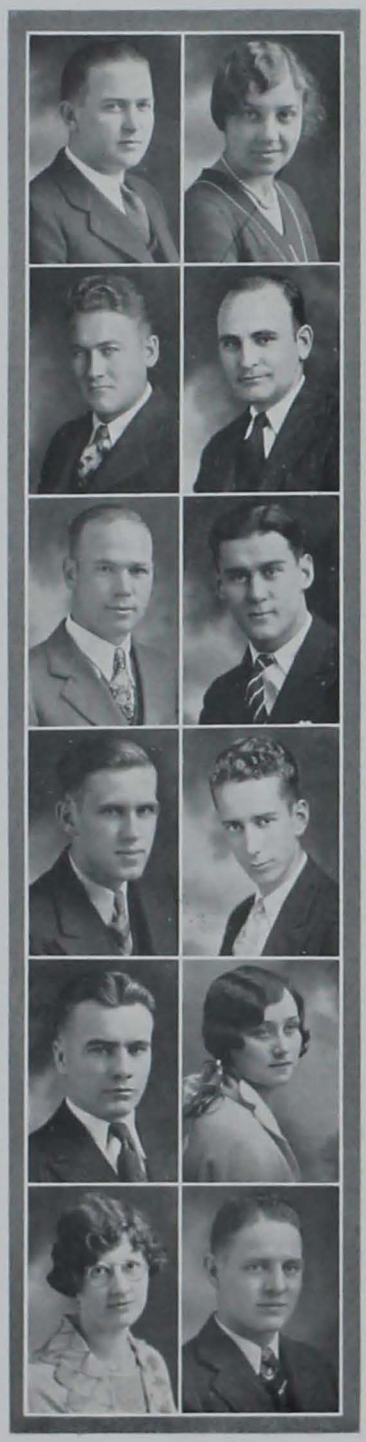

TRUBY DOANE JACKMAN
Independence, Kansas
DAIRY INDUSTRY
Independence High School

Kappa Sigma; Baker University; Dairy Club.

EINER H. JENSEN
Ames, Iowa
ANIMAL HUSBANDRY
Ames High School

Ag. Club.

GEORGE W. JOHNSON
Stuart, Iowa
CIVIL ENGINEERING
Stuart High School

University of Omaha.

KENNETH RENNER JOHNSON
Des Moines, Iowa
GENERAL ENGINEERING
East Des Moines High School

American Commons Club; Des Moines University; American Society Industrial Engineers; Sigma Tau Beta; Campus Follies 3.

RUSSELL O. JOHNSON
Cylinder, Iowa
AGRICULTURAL ENGINEERING
Cylinder Consolidated High School

Adelante; Local Branch of A. S. A. E., Sec'y Winter and Spring 3; Vice-President and Representative to Ag Council, Fall 3, 4.

NINA JOHNSTON
Manilla, Iowa
HOME ECONOMICS
Manilla High School

Coe College; Y. W. C. A.; Home Economics Club; Delphian; League of Women Voters.

LILLIAN JAMISON
Mitchell, South Dakota
HOME ECONOMICS
Mitchell High School

Alpha Delta Pi; W. A. A.; Y. W. C. A.; T. F. R. Council.

CLARENCE N. JOHNDREAU
Luton, Iowa
ANIMAL HUSBANDRY
Climbing Hill High School

Sigma Sigma; Y. M. C. A. Cabinet 2, 3; Y. M. C. A. Student Treasurer 2.

GLENN WILBUR JOHNSON
Grinnell, Iowa
CERAMIC ENGINEERING
Grinnell High School

Kappa Sigma; United States Naval Academy 1, 2; Freshman Numeral, Football; Basketball; Varsity Football 2, 3; Vice-President Student Branch American Ceramic Society.

RAY WM. JOHNSON
Keokuk, Iowa
MECHANICAL ENGINEERING
Keokuk High School

WELMA EVELYN JOHNSON
Creston, Iowa
INDUSTRIAL SCIENCE
Creston High School

Creston Junior College; Kappa Phi; Pi Mu Epsilon; Dramatic Club; Cast "One of the Family"; Student Coach "The Cat and the Canary"; Y. W. C. A. Transfer Council.

ROBERT L. JOHNSTON
Columbus Junction, Iowa
ANIMAL HUSBANDRY
Columbus Junction High School

Lambda Chi Alpha; Cardinal Guild (Summer) 3; Pi Epsilon Pi; Secretary and Treasurer 3, 4; Dramatic Club 2, 3; Cast "The Cat and the Canary"; Block and Bridle; Veishea Vodvil 1; Military Circus 2; Chairman Senior Invitations Committee.

LAURENCE S. JONES
Oakland, Iowa
INDUSTRIAL SCIENCE
Oakland High School

Sigma Upsilon 2, 3, 4; President 4; Student 4.

LOUIS H. JUDISCH
Ames, Iowa
INDUSTRIAL SCIENCE
Ames High School

Delta Tau Delta; Order of Green Goslings; Bomb Key 1, 2; Bomb 1, 2; Issue Advertising Manager Student 2, 3.

WINNIFRED KEIL
Ames, Iowa
HOME ECONOMICS
Ames High School

Sigma Alpha Iota; Glee Club 2, 3, 4; W. A. A.; Women's "I" Fraternity; Freshman Commission; Sophomore Council; Senior Council; Y. W. C. A.; Veishea Committee 2; May Fete 2, 3.

LUCILLE A. KELLY
Ames, Iowa
HOME ECONOMICS
Washington High School
Cedar Rapids

Alpha Gamma Delta; May Fete 1; Veishea Night Show 1, 2; Hec Vodvil 2; W. A. A.; Home Economics Club.

EDWIN N. KENNEDY
Ames, Iowa
DAIRY INDUSTRY
Jordan High School

Columbia College, Dubuque; Phi Kappa; Freshman Boxing; Numeral; Varsity Boxing; Pebul Fraternity; Cadet Officers' Society.

ELTON L. KING
Macksburg, Iowa
FARM CROPS AND SOILS
Macksburg Consolidated School

Farm House; Alpha Zeta; Crops Judging Team 3; Ag. Council 2, 3; President of Agronomy Club

WILLIAM GUNSON JONES
Des Moines, Iowa
MECHANICAL ENGINEERING
West Des Moines High School

A. S. M. E.; Phi Tau Theta; Y. M. C. A.

CHARLES RAYMOND KEASEY
Ames, Iowa
INDUSTRIAL SCIENCE

Theta Delta Chi; Bomb Board 3, 4; Secretary 3; President 4; Bomb Staff 4; Iowa State Student 3, 4; Green Gander 4; Industrial Science Council 4; Industrial Science Barbecue Committee 4; Personnel Leaflet Service 4; Football 1, 2; Numeral 1; Track 1, 2.

GENEVA B. KELLOGG
Miles, Iowa
HOME ECONOMICS
Miles High School

Phi Omega Pi; Homemaker; Y. W. C. A.; Home Economics Club; Hec Vodvil.

CAROLINE KENDALL
Boone, Iowa
HOME ECONOMICS
Boone High School

Iowa State Teachers' College; Kappa Delta; W. A. A.; Y. W. C. A.

GORDON B. KILLINGER
Lenox, Iowa
FARM CROPS AND SOILS
Lenox High School

Theta Kappa Tau; Alpha Zeta; Dramatic Club; Farm Crops and Soils Open House 3; Agronomy Club; Iowa Agriculturist; Student Publication Board.

CHARLES G. KIRCHOFF
Wauwatosa, Wisconsin
DAIRY INDUSTRY
Wauwatosa High School

Dairy Club 1, 2, 3, 4; Dairy Products Jndging Team; Dairy Cattle Club 1, 2; Chairman Dairy Open House 3.

HAROLD KIRK
Broken Bow, Nebraska
ELECTRICAL ENGINEERING
Broken Bow High School

Acacia; Tau Beta Pi (Cor. Sec.); Eta Kappa Nu; A. I. E. E. (Sec. 4) 3, 4; Campfire 1, 3; Veishea 2, 3.

GERTRUDE KLAY
Cedar Rapids, Iowa
HOME ECONOMICS
Monticello Seminary

Delta Delta Delta; Big Sister; Dramatic Club 2.

ROSS E. KLUCKHOHN
Rockford, Iowa
MECHANICAL ENGINEERING
Rockford High School

Alpha Tau Omega; A. S. M. E.

CARL A. KOCH
Fort Madison, Iowa
ELECTRICAL ENGINEERING
Fort Madison High School

Ausonia; Eta Kappa Nu; Pi Epsilon Pi.

LOUIS ADOLF KUHN
Flint, Michigan
CHEMICAL ENGINEERING
Graceland High School

Chemical Engineering Society.

HOWARD A. LAPPE
Dyersville, Iowa
CIVIL ENGINEERING
Xavier High School

Engineers' Campfire; Veishea; A. S. C. E.; Cadet Officers' Association.

WILLARD H. KIRKPATRICK
Cedar Rapids, Iowa
CHEMISTRY
Washington High School

Phi Kappa Tau; Tennis 1, 2, 3; Interfraternity Golf.

ESTHER M. KLINGEBIEL
Hinton, Iowa
VOCATIONAL EDUCATION
Hinton High School

Kappa Phi; Home Economics Club; Homemaker Circulation Staff; West Gate Cottage House Council; Clara Barton Hall House Council.

WILLIAM KLUG, JR.
Norfolk, Nebraska
FORESTRY
Norfolk High School

Chi Phi; Representative Man; Varsity "I" Club; Vice-President 1928; Ag. Council, Vice-President 3, 4; Ag. Club, Vice-President 3, 4; Varsity Football 2; Freshman Football 1; Freshman Baseball 1; Inter-Fraternity Council 3, 4; Veishea Central Committee 3; Forestry Club; Circulation Manager 1; Senior Class Vice-President 3; Chapel Choir 2.

WALDO M. KRUSE
Fort Calhoun, Nebraska
ANIMAL HUSBANDRY
Fort Calhoun High School

Ausonia; Wayne State Teachers' College; Alpha Zeta; Scabbard and Blade; Ag. Club; Block and Bridle; Cadet Officers' Association; Little International; International and Royal Livestock Judging Team.

EMELDA KUNAU
Sabula, Iowa
HOME ECONOMICS
Sabula High School

W. A. A.; Y. W. C. A.

ROBERT C. LARSON
Clinton, Iowa
GENERAL ENGINEERING
Clinton High School

Lambda Chi Alpha; Freshman Swimming; Varsity Swimming; Scabbard and Blade.

WALTER TRAIL LAWRENCE
Long Beach, California
ELECTRICAL ENGINEERING
South Dakota State College

Pi Kappa Alpha; Iowa State Concert Band; American Association of Engineers; American Institute of Electrical Engineers; South Dakota State College.

HAROLD RAYMOND LINDBERGH
Ames, Iowa
AGRICULTURE AND SCIENCE
Boone High School

Ausonia; Dramatic Club 2, 4; "Hell Bent fer Heaven"; "The Cat and the Canary"; I. S. C. Band 1, 2; Wesley Players 1, 4.

KENNETH R. LITTLEFIELD
Exira, Iowa
ANIMAL HUSBANDRY
Exira High School

Farm House; Sophomore Y. Club, Treasurer 4; Dairy Cattle Club; Agricultural Council 3, 4; Manager A. H. Open House Veishea 3; Alpha Zeta, Treasurer 4; Sigma Upsilon, Treasurer 4; Little International 3, 4.

MERRILL C. LORENZ
Ames, Iowa
CIVIL ENGINEERING
Davenport High School

Adelante; Wrestling 1, 2; Rifle Team 1; Debating 3; Bachelor Debating Society 2, 3, 4; President 4; A. S. C. E.; Divisional Activities;; Iowa Engineer 1, 2, 3, 4.

JAMES EDWIN LOSEY
Grinnell, Iowa
JOURNALISM
Grinnell High School

Y. M. C. A. Cabinet; Editor Prep Bible; Editor "Y" Cyclone; Advisor to Foreign Students; A. E. Council; Journalism Club; Sigma Delta Chi ;Business Manager Green Gander; John Clay Journalism Scholarship; Ag. Club; Phi Tau Theta; Summer Guild; President Student Council Collegiate Methodist Church.

RUDOLPH J. LURSEN
Hawarden, Iowa
CIVIL ENGINEERING
Hawarden Central High School

Freshman Track 2; Varsity 2, 3, 4; B. K. E.; A. S. C. E.

R. ROY LEWIS
Woodbine, Iowa
DAIRY INDUSTRY
Woodbine High School

Acacia; Red Cross Life Saving Corps; Dairy Club.

HUGH A. LINN
Shelby, Iowa
VETERINARY MEDICINE
Shelby Consolidated

Sigma Pi; Freshman Wrestling; Varsity 2, 3, 4; Captain 4; Varsity "I" Club; Veterinary Medical Society.

NATHANIEL HORACE LOOMIS
Waterloo, Iowa
HORTIULTURE
West Waterloo High School

Adelante; Circulation Manager of Iowa Agriculturist; Treasurer of Ag. Club; Ag. Council; Alpha Zeta; Manager of Horticultural Show 3.

RUTH ANDREW LORENZ
Cherokee, Iowa
HOME ECONOMICS
Cherokee High School

Theta Epsilon; President West Gate Cottage, Fall 1; Homemaker; Dormitory Council 1.

LEONARD H. LOUFEK
Cedar Rapids, Iowa
ELECTRICAL ENGINEERING
Washington High School

Freshman Football and Track; Varsity Track 2, 3, 4; A. I. E. E.; Manager E. E. Open House 4; Iowa Engineer Staff 2, 3.

ESTHER LORAINE LUCAS
Bloomfield, Iowa
FOODS & VOCATIONAL EDUCATION
Bloomfield High School

Kappa Phi; Freshman Commission; Sophomore Council; Y. W. C. A. Cabinet.

EDMOND HOWARD LUETJE
Davenport, Iowa
CIVIL ENGINEERING
Davenport High School

Sigma Pi; Athletic Editor Bomb 2; Bomb Staff 1, 4; Rifle Club; Freshman Baseball 1; Engineering Council 1; Engineers' Campfire 1, 2, 3; A. S. C. E.; A. C. E.; B. K. E.

LEONARD C. LYLES
Clinton, Iowa
MECHANICAL ENGINEERING
Clinton High School

Delta Upsilon; Swimming 1, 2, 3, 4; Football 1; Porpoise Club; Vice-President 3; A. S. M. E.; Cadet Officers' Association 3, 4.

ANNA ELIZABETH MADILL
Newburg, Iowa
HOME ECONOMICS
Newburg High School

Zeta Tau Alpha; Y. W. C. A.; Senior Council; W. A. A.; Voc. Ed. Club.

WALT H. MANATT
Des Moines, Iowa
MECHANICAL ENGINEERING
West Des Moines High School

Advanced Military.

KENNETH E. MARPLE
Pomeroy, Iowa
INDUSTRIAL SCIENCE
Pomeroy High School

Phi Lambda Upsilon; Chemists' Club; Alpha Chi Sigma; Phi Tau Theta.

ROBERT F. MARSHALL
Waterloo, Iowa
FORESTRY
West Waterloo High School
Gates Business College
Waterloo, Iowa

Adelante; Freshman Cross-Country 1; Freshman Track 1.

REUBEN C. LUTTER
Ledyard, Iowa
INDUSTRIAL SCIENCE
Grant High School

Sigma Pi; Band 1, 2; Glee Club 2, 3, 4; Phi Mu Alpha; Inter-Fraternity Council 3, 4.

IRIS E. MACUMBER
Winterset, Iowa
HOME ECONOMICS
Winterset High School

Kappa Beta; Y. W. C. A.

JOHN R. MALONEY
Ames, Iowa
INDUSTRIAL SCIENCE
Lincoln High School
Webster City, Iowa

Ames Commons Club.

GLADYS ETHELYN MAROLF
Hopkinton, Iowa
HOME ECONOMICS
Lenox College Academy

Lenox College; State University of Iowa.

LESTER MARRIAGE
Popejoy, Iowa
FORESTRY
Hinckley, Minn., High School

ROBERT RICHARD MARSHALL
Eldon, Iowa
INDUSTRIAL SCIENCE
Eldon High School

Alpha Tau Omega; Pebul; Economics Club 3, 4; President 4; Freshman Track Numeral; Varsity Track 2, 3, 4; Minor Letter; Industrial Science Council 4; Bomb Staff 1, 2, 3; Bomb Accountant 3; Chairman Industrial Science Barbecue 4; Chairman, Industrial Science Personnel Leaflet Service 4; Veishea 4; Memorial Union Drive, General Chairman Industrial Science Division 4.

WALTER RENQUIST MARSHALL
Omaha, Nebraska
CHEMICAL ENGINEERING
Omaha Technical High School

Phi Lambda Upsilon.

WILFRED SAMUEL MARTIN
Tarkio, Missouri
CHEMICAL ENGINEERING
Traer High School

Adelante; Glee Club 3, 4; Manger 4; Tau Beta Pi; Phi Lambda Upsilon; Sigma Upsilon.

HARRY ELMER MCCARL
Grinnell, Iowa
MECHANICAL ENGINEERING
Malcom High School

Scabbard and Blade.

MARGARET MCDONALD
Ames, Iowa
HOME ECONOMICS
Harlan High School

Nazareth College, Rochester, N. Y.; Pi Beta Phi; Representative Woman; Women's Pan-Hellenic 3, 4; W. S. G. A. 4; Secretary of Senior Council of Y. W. C. A.; President of House Council 4; Hec Vodvil 2, 3; May Fete 2, 3.

EARLE B. MCDOWELL
Eldridge, Iowa
ELECTRICAL ENGINEERING
Davenport High School

Theta Chi; Iowa Engineer 3, 4; Tau Beta Pi; Eta Kappa Nu; A. I. E. E.

HERBERT BLAKER MCKAHIN, JR.
Moline, Illinois
MECHANICAL ENGINEERING
Moline High School

Augustana College, Rock Island, Ill.; Beta Theta Pi; Scabbard and Blade; Military Circus 2; A. S. M. E.; Cadet Adjutant 3.

BESSIE MARTIN
Ames, Iowa
INDUSTRIAL SCIENCE
Ames High School

W. A. A.; Y. W. C. A. 1, 2, 3, 4; Veishea 1.

LYLE L. MAUSS
Spencer, Iowa
ELECTRICAL ENGINEERING
Milford High School

A. I. E. E.; President of Eta Kappa Nu.

KYNARD MCCORMICK
Woodward, Iowa
MECHANICAL ENGINEERING
Woodward High School

Iowa State Teachers' College; Sigma Sigma; Eng. Campfire 1, 2, 4; Iowa Engineer; Inter-Literary Council; Delphian Literary Society; Veishea 1, 2, 3, 4; Wrestling 2, 3, 4; Varsity "I" Club.

STEPHEN J. MCDONOUGH
Valley Junction, Iowa
AGRICULTURAL JOURNALISM
Valley Junction High School

Phi Kappa; President of Cardinal Key 2, 3; Representative Man; Editor Iowa State Student 2, 3; President of Sigma Delta Chi 2, 4; President Student Publication Board 2, 3; Scabbard and Blade; Editor Green Gander 1, 2; President Memorial Union Student Council 3, 4; Vice-President Class of 4; Journalism "I"; Cardinal Guild 3, 4.

EMMA A. MCILRATH
Grinnell, Iowa
HOME ECONOMICS
Grinnell High School

Alpha Delta Pi; Homemaker; Dramatic Club; Y. W. C. A.; Pan-Hellenic Council.

HELON K. MCKENZIE
Spring Valley, Minnesota
CHEMICAL ENGINEERING
Spring Valley High School

Sigma Sigma; Chemists' Club; Chemical Engineering Society; Manager of Chemical Engineering Open House 3; Iowa Engineer; Chapel Choir; Y. M. C. A.; Freshman Baseball; Training Band; Alternate Junior Representative to the Engineering Council; Alpha Chi Sigma; Phi Lambda Upsilon.

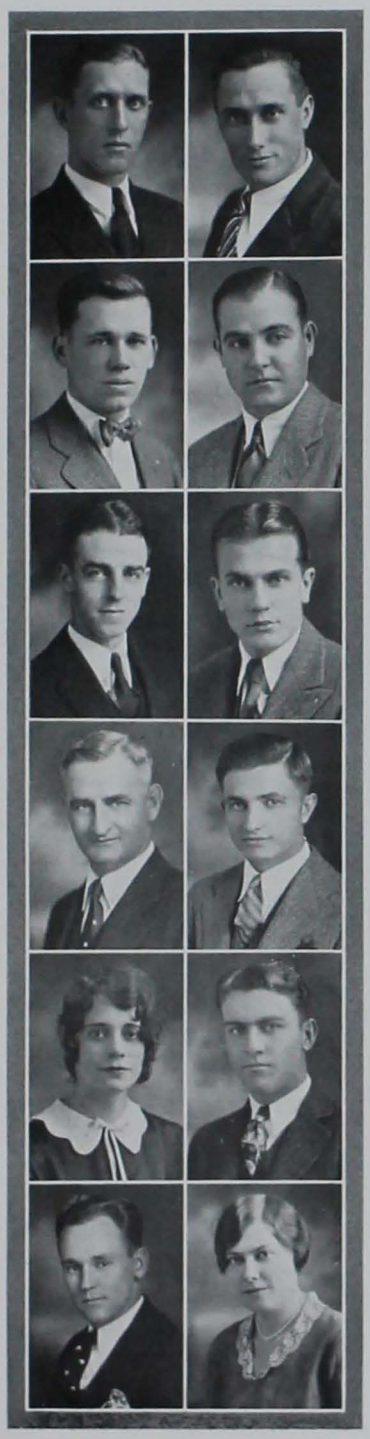

JACOB H. MCKIBBEN
Albion, Iowa
AGRICULTURE
Lamberton, Minn., High School

Acacia; Pi Epsilon Pi; Voc. Ed. Club.

JOHN L. MCMURPHY
Wayne, Nebraska
CHEMICAL ENGINEERING
Wayne High School

American Commons Club; Wayne State Teachers' College; Varsity "I" Club; Tennis 3, 4; Chemical Engineering Society.

WILTSE MCWILLIAMS
Paton, Iowa
AGRICULTURAL ECONOMICS
Dana High School

Beta Theta Pi; Iowa State Student 1, 2; Agricultural Economics Club.

FRANK PADDLEFORD MEIGS
Malcolm, Iowa
MECHANICAL ENGINEERING
Malcolm High School

EUGENIA M. MEURER
Nicollet, Minnesota
HOME ECONOMICS
Nicollet Consolidated High School

Home Economics Club; Newman Club.

CECIL E. MILLER
Watertown, South Dakota
INDUSTRIAL SCIENCE
Watertown High School

Lambda Chi Alpha; South Dakota State College; Military Band; Saxaphone Sextette; Benzene Ring.

MALCOLM J. MCMURCHIE
Centerville, South Dakota
ANIMAL HUSBANDRY
Centerville High School

Block and Bridle Club.

ROY L. MCWILLIAMS
Pisgah, Iowa
AGRICULTURAL ECONOMICS
Pisgah High School

Delta Sigma Phi; Interfraternity Council 2, 3.

HUBERT R. MEIER
Hedrick, Iowa
DAIRY INDUSTRY
Hedrick High School

Tau Gamma Nu; Track 2, 3, 4; Varsity "I" Club.

ROY THOMAS MESSER
Victor, Iowa
CIVIL ENGINEERING
Victor High School

Iowa State Teachers' College; A. S. C. E.; B. K. E.

MAYNARD CLIFFORD MIELITZ
Riceville, Iowa
CHEMICAL ENGINEERING
Riceville High School

MILDRED EVELYN MILLER
Pulaski, Iowa
HOME ECONOMICS
Pulaski High School

Theta Epsilon.

OTTO N. MILLER
Ayrshire, Iowa
CHEMICAL ENGINEERING
Silver Lake Consolidated

Phi Lambda Upsilon; Alpha Chi Sigma; Chemical Engineering Society.

MARY VIRGINIA MINER
Mt. Pleasant, Iowa
HOME ECONOMICS
Mt. Pleasant High School

Phi Upsilon Omicron; Jack O'Lantern; Theta Epsilon; Quill Literary Society.

PAUL L. MOEN
Mason City, Iowa
ARCHITECTURAL ENGINEERING
Mason City High School

Sigma Chi; Mason City Junior College; Pi Epsilon Pi; Vice-President 2; Crocket Society, Treasurer 1; Interfraternity Council.

WAYNE H. MONTGOMERY
Williamsburg, Iowa
CHEMICAL ENGINEERING
Williamsburg High School

Theta Chi; Chemical Engineering Society; Iowa Engineer.

MURIEL E. MOORE
Ryan, Iowa
HOME ECONOMICS
Central City High School

Zeta Tau Alpha; Sophomore Council 1; Y. W. C. A.; Cosmopolitan Play 1; Green Gander; Iowa Homemaker 2.

NORMAN A. MORRIS
Seattle, Washington
LANDSCAPE ARCHITECTURE
Sioux City High School

Tau Kappa Epsilon; Band 1, 2, 3, 4; Drum-Major 2, 3, 4; Student Director 2, 3, 4; Chairman 4; Symphony Orchestra 2, 3; President Phi Mu Alpha; Cardinal Guild; Music 1; Editor Horizons.

VESTA LOUISE MILLER
Colorado Springs, Colorado
HOME ECONOMICS
Colorado Springs High School

Zeta Tau Alpha; Colorado Agricultural College; Y. W. C. A.; W. A. A.; Dramatic Club; Iowa Homemaker; Green Gander.

LOUISE MOEN
Mason City, Iowa
HOME ECONOMICS
Mason City High School

Chi Omega; Mason City Junior College; Glee Club 2, 4; A-M-E-S Quartette 2; Sigma Alpha Iota; Veishea Night Show 2; Hec Vodvil 2.

IRIS MOLESBERRY
Clarksville, Iowa
ECONOMIC SCIENCE
Clarksville High School

Iowa State Teachers' College; Dormitory Council; Quill Literary Society; President 3, 4; Chapel Choir; W. A. A. Sports 3, 4; Y. W. C. A.; Inter-Literary Council; League of Women Voters.

DWIGHT G. MOORE
Le Mars, Iowa
CERAMIC ENGINEERING
Le Mars High School

Delta Tau Delta; T. L. B.; Bomb Board; Engineering Council; Bomb Staff 2, 3.

KENNETH C. MORRIS
Webster City, Iowa
CERAMIC ENGINEERING
Webster City High School

Ceramic Society; Track 1.

EDWARD E. MORRISON
Webster, Iowa
AGRICULTURE AND SCIENCE
Keswick High School

Theta Chi; Freshman Wrestling; Vocational Education Club; Agricultural Club; Phi Tau Theta.

LAWRENCE E. MOSBACH
Whittemore, Iowa
VETERINARY MEDICINE
Presentation Academy

Phi Kappa; Scabbard and Blade; Pebul; Secretary and Treasurer 3; Newman Club; Veterinary Medical Societay; Freshman Baseball; Varsity Baseball 2; Junior Intramural Manager; Interfraternity Council; Treasurer of Junior Class.

OPHELIA HELEN MUNDT
Rochester, Minnesota
VOCATIONAL EDUCATION
Rochester High School

Rochester Junior College; W. A. A.; Dormitory Council.

ISABELLA C. MURPHY
Ames, Iowa
ECONOMIC SCIENCE
Ames High School

W. A. A. 2, 3, 4; Accountant for Bomb 4; Y. W. C. A.

MADELYN MURRAY
Ames, Iowa
HOME ECONOMICS
Ames High School

Jack O'Lantern; Omicron Nu.

BEN M. NANNEN
Delavan, Illinois
ANIMAL HUSBANDRY
Delavan Community High School

Farm House; Agricultural Council 1, 2, 3, 4; Secretary Dairy Cattle Club 1, 2; President 2, 3; Assistant Manager Little International 2; Dairy Cattle Cup at Little International 3; Track 2; Block and Bridle Club; Iowa Agriculturist 1, 2.

LILLIAN B. NELSON
Ames, Iowa
HOME ECONOMICS
Ames High School

Hockey 1; W. A. A. 1; Y. W. C. A.; Dramatic Club 1, 2.

NAOMI MARGARET MUIR
Bagley, Iowa
VOCATIONAL EDUCATION
Bagley High School

May Fete 2; Y. W. C. A.

LORAINE L. H. MUNDT
Toeterville, Iowa
VOCATIONAL EDUCATION
St. Ansgar High School

Sigma Delta; Cardinal Guild; Jack O'Lantern; Y. W. C. A. Cabinet; Sophomore Council 1, 2; W. A. A.; Home Economics Club Council; Lutheran Student Association; Secretary Mary B. Welch East 2, 3; Omicron Nu; Phi Upsilon Omicron.

LAURENCE WILLIAM MURRAY
Livermore, Iowa
GENERAL ENGINEERING
LuVerne High School

Sigma Nu; T. L. B.; Treasurer 2; Scabbard and Blade; President 3, 4; Treasurer 3; Military Circus 2, 3; Track Squad 1; Freshman Baseball 1; Veishea Night Show 2; Captain R. O. T. C.; Reserve Officers' Association; Military Ball Committee 3.

AUDNA GAYLE MYERS
Jefferson, Iowa
VOCATIONAL EDUCATION
Jefferson High School

Dormitory President; Quill Literary Society; Dormitory Council; Home Economics Club; Courtesy Campaign Committee; Y. W. C. A.

ROBERT DENNISTON NEIL
Long Grove, Iowa
CIVIL ENGINEERING
Davenport High School

Delta Upsilon; Rifle Team 1, 2, 3, 4; Second Lieutenant R. O. T. C. 2, 3; Scabbard and Blade; Engineers' Campfire 3; Veishea Engineering Open House 3, 4.

OPAL P. NELSON
Creston, Iowa
VOCATIONAL EDUCATION
Creston High School

Theta Epsilon; Big Sister.

LUCILLE NEUMANN
Osmond, Nebraska
HOME ECONOMICS
Osmond High School

Wayne State Teachers' College.

J. WENDELL NICHOLS
Wawaka, Indiana
AGRICULTURAL EDUCATION
West High School
Aurora, Illinois

Phi Kappa Tau; Varsity Wrestling; Ag. Ed. Club; Sigma Alpha.

EMMA C. NIEMOLLER
Woodbine, Iowa
FLORICULTURE
Woodbine High School

Horticulture Club; Historian 3, 4; Secretary of Horticulture Club 4.

MARIE NORDYKE
Richland, Iowa
HOME ECONOMICS
Richland High School

Phi Omega Pi; Freshman Commission; Y. W. C. A.; May Fete 2.

WILDA M. NYLEN
West Bend, Iowa
HOME ECONOMICS
West Bend High School

WALTER ROY OLDHAM
Colesburg, Iowa
TECHNICAL JOURNALISM
Colesburg High School

Adelante; Sigma Delta Chi; Varsity "I" Club; Minor Bomb Key; Varsity Baseball 2, 3, 4; Baseball Captain 4; Bomb Sports Staff 2; Iowa State Student Staff 1, 2; Journalism Club; Sports Writer, Information Service 3, 4.

EARL H. NEW
Manchester, Iowa
FLORICULTURE
Manchester High School

OTTO J. NIELSEN
Waterloo, Iowa
MECHANICAL ENGINEERING
East Waterloo High School

Iowa State Teachers' College; Glee Club; A. S. M. E.; Lutheran League.

WANDA C. NILSSON
Sioux Falls, South Dakota
HOME ECONOMICS
Washington High School

Phi Omega Pi; W. A. A.; Y. W. C. A.; Senior Council; Home Economics Club.

ERMA NYCE
Liscomb, Iowa
HOME ECONOMICS
Albion High School

Kappa Beta; Y. W. C. A.; Home Economics Club.

MARJORIE AILEEN OCHS
Keota, Iowa
HOME ECONOMICS
Keota High School

Stephens College; Kappa Phi; Home Economics Club; Y. W. C. A.; Recording Secretary of Kappa Phi; Big Sister 4.

J. PAUL OLDSEN
Ames, Iowa
VETERINARY MEDICINE
Wall Lake High School

Alpha Sigma Phi; Iowa Agriculturist Staff; Veterinary Medical Society.

KAY THEODORE OLSEN
Battle Creek, Iowa
INDUSTRIAL ARTS
Battle Creek High School

Alpha Sigma Phi; Wrestling 1, 2.

THOMAS S. OWEN
Jerome, Iowa
ANIMAL HUSBANDRY
Centerville High School

Alpha Gamma Rho; Ag. Club; Block and Bridle Club; Little International 3, 4; International and Royal Livestock Judging Team 4; Alpha Zeta.

WILLIAM EDWARD PAINTER
Wright City, Missouri
DAIRY INDUSTRY
Central Wesleyan Academy
Warrenton, Mo.

Central Wesleyan College; Freshman Y. M. C. A.; Freshman Football; Y. M. C. A. 2, 3, 4.

JACK A. PARKER
Davenport, Iowa
CHEMISTRY TECHNOLOGY
Davenport High School

Track 1; Cross-Country 1; Veishea Night Show 1 Alpha Chi Sigma.

CHARLES SERGEANT PARMELE
Davenport, Iowa
ANIMAL HUSBANDRY
Davenport High School

GEORGE J. PECARO
Chicago, Illinois
FORESTRY
Robert A. Waller High School

Chi Phi; Alpha Zeta; Forestry Club; Ag. Club; Advertising Manager Ames Forester 3; Business Manager Ames Forester 4; Ag. Carnival 2; Veishea Foresters' Float Manager 2.

LYLE A. OLSON
Des Moines, Iowa
AGRICULTURAL ECONOMICS
East High School, Des Moines

Agricultural Economics Club; Cosmopolitan Club; Y. M. C. A.; Industrial Arts Club; Voc. Ed. Club; Phi Tau Theta.

IRVIN HORTON PACE
Knoxville, Iowa
INDUSTRIAL SCIENCE
Knoxville High School

Delta Tau Delta; Pebul.

ELLEN J. PALMERLEE
Havana, North Dakota
CHILD CARE AND TRAINING
Havana High School

Frisbie Fellowship Cabinet 2, 3; Freshman Commission 1; Veishea Committee 3.

DOROTHY L. PARKHURST
Webster City, Iowa
HOME ECONOMICS
Lincoln High School
Webster City, Iowa

Jack O'Lantern; Theta Sigma Phi; Bomb Staff 4; Hec Vodvil 1, 2; Homemaker, Associate Editor 4; Student 3, 4; Phi Upsilon Omicron.

CHARLES GRAHAM PARSONS
Perry, Iowa
ELECTRICAL ENGINEERING
Perry High School

Tennis 2; A. I. E. E. 3, 4.

FRED G. PELLETT
Hamilton, Illinois
CHEMICAL ENGINEERING
Hamilton High School

American Commons Club; Phi Lambda Upsilon; Chem. E. Society; Orchestra; Band; Tau Beta Pi.

DEANE G. PENDARVIS
Ames, Iowa
POULTRY HUSBANDRY
Keosauqua High School

Poultry Judging Team 3, 4; Agricultural 3, 4; Poultry Club; Agricultural Club; Vocational Education Club

NELLIE M. PERIGO
Glidden, Iowa
ZOOLOGY
Glidden High School

Sigma Kappa.

KENNETH C. PETERS
Keosauqua, Iowa
ANIMAL HUSBANDRY
Keosauqua High School

Agricultural Club; Block and Bridle Club; Y. M. C. A. Cabinet.

DANIEL C. PETERSON
Ogden, Iowa
ANIMAL HUSBANDRY
Ogden High School

Sigma Pi; Block and Bridle Club.

WALTER N. PETERSON
St. Croix Falls, Wisconsin
VETERINARY MEDICINE
School of Agriculture
University of Minnesota

University of Minnesota, College of Agriculture; Veterinary Medical Society.

M. CATHERINE PFEIFFER
Red Oak, Iowa
VOCATIONAL EDUCATION
Red Oak High School

Red Oak Junior College; Home Economics Club; Newman Club; Iowa State Student 4; Y. W. C. A.

LUCILLE PENFIELD
Ames, Iowa
HOME ECONOMICS
Ames High School

Pi Beta Phi.

MARY LOUISE PERRIN
Mapleton, Iowa
HOME ECONOMICS
Castana High School

Delta Phi Delta; Theta Epsilon; President 3, 4; Y. W. C. A.; Home Economics Club.

NEVA M. PETERSON
Newton, Iowa
HOME ECONOMICS
Newton High School

Kappa Delta; Homemaker Staff; League of Women Voters Council.

REUBEN F. PETERSON
Boone, Iowa
ELECTRICAL ENGINEERING
Jordan Consolidated High School

Sigma Sigma; Veishea 1, 3, 4; Engineers' Campfire 4; Varsity Football 4.

LEWIS PETRAK, JR.
Cedar Rapids, Iowa
INDUSTRIAL SCIENCE
Washington High School

Delta Sigma Phi; Football 1, 3; Bomb 4; Scabbard and Blade; Cadet Officers' Association; Freshman Track.

FERNE ELIZABETH PHILLIPS
Pleasantville, Iowa
HOME ECONOMICS
Pleasantville High School

PAUL HARLAN PHILLIPS
Centerville, Iowa
2 YR. ELECTRICAL ENGINEERING
Centerville High School

BEULAH LOU VERN PLOWMAN
Douds, Iowa
HOME ECONOMICS
Douds High School

Zeta Tau Alpha; Parsons College; College Orchestra 3, 4; Y. W. C. A.; Home Economics Club.

CLARA IRENE POTRATZ
Washington, Iowa
HOME ECONOMICS
Washington High School

ALVIN FRANK PRUCHA
Cedar Rapids, Iowa
ELECTRICAL ENGINEERING
Washington High School

Theta Xi; Football 1, 2, 3; Track 2; Veishea 1, 2; A. I. E. E.

HELEN PURINTUN
DeSmet, South Dakota
VOCATIONAL EDUCATION
DeSmet High School

Sigma Delta; Carleton College; Y. W. C. A.; Home Economics Club.

GLENN DUDLEY RABUCK
Des Moines, Iowa
ELECTRICAL ENGINEERING
Ames High School

American Commons Club; Band 1, 2, 3, 4; Symphony Orchestra 2, 4; Green Gander 1; A. I. E. E.; Phi Mu Alpha; Green Goslings; Music "I"; Campus Follies 3; Engineers' Campfire; Night Show 4; Veishea Night Show Orchestra 1, 2.

HARRY F. PLOTH
Magnolia, Iowa
AGRICULTURAL AND MANUAL TRAINING
Magnolia High School

Delta Chi.

LAVERNE F. POHL
Boone, Iowa
MECHANICAL ENGINEERING
Jordan Consolidated School

Ausonia; A. S. M. E.; Football 2, 3; Cadet Officers' Association.

WILLARD J. PRESTIEN
Denver, Iowa
TWO YEAR IRREGULAR
POULTRY HUSBANDRY
Denver High School

Upsilon Sigma Alpha; Poultry Club; Agricultural Club; Training Band.

PHILIP L. PRYOR
Council Bluffs, Iowa
ELECTRICAL ENGINEERING
Abraham Lincoln High School

Phi Gamma Delta; Cheer Leader 1, 2, 3; Knights of St Patrick; Dramatic Club; Pi Epsilon Pi; Vice-President A. I. E. E.; Iowa State Student Staff; Engineers' Minstrel Show 1, 2; Production Manager "Campus Follies;" Veishea Night Show; Tau Beta Pi; Eta Kappa Nu.

D. G. QUIST
Albert City, Iowa
VETERINARY MEDICINE
Albert City High School

Alpha Tau Omega; Veishea Central Committee 3, 4; Veterinary Medical Society.

JAMES H. RADABAUGH
Clarksburg, West Virginia
AGRICULTURAL ECONOMICS
Washington Irving High School

Sigma Alpha Epsilon; Representative Man; President Sophomore Class; Cardinal Guild; Agricultural Council; Senior Baseball Manager 4; Major "I"; T. L. B. Fraternity; Bomb Staff.

HARRY D. RALSTON
Waterloo, Iowa
ARCHITECTURAL ENGINEERING
West Waterloo High School

Crocket Society; Cadet Officers' Club.

ETHEL RASMUSSEN
Harlan, Iowa
HOME ECONOMICS
Harlan High School

Sigma Delta; W. A. A. 1, 2; Y. W. C. A.; Freshman Commission; Concert Band 1, 2, 3, 4; Symphony Orchestra 3, 4; Saxaphone Sextette 3; Sigma Alpha Iota.

HAZEL EDNA REECE
New Providence, Iowa
HOME ECONOMICS
New Providence High School

Editor of Iowa Homemaker 4; Reporter on Student 4; Home Economics Club Council; Gander 4; Dean's Student Council; Y. W. C. A.

LEO CORNING REEVE
Maquoketa, Iowa
CIVIL ENGINEERING
Maquoketa High School

"A. B." Cornell College; A. S. C. E. 3, 4; B. K. E.

NANCY RUTH RENAUD
Pella, Iowa
HOME ECONOMICS
Pella High School

Central College; Bomb Staff 3, 4; Y. W. C. A.; Big Sister Captain; President of Senior Council; Iowa Homemaker Staff; Home Economics Club; League of Women Voters; Costume Chairman of May Fete 2.

L. FRANKLIN RICHARDSON
Collins, Iowa
MECHANICAL ENGINEERING
Collins Consolidated School

Lambda Chi Alpha; Iowa State Teachers' College; Des Moines University; Iowa State Concert Band; Iowa State Symphony Orchestra; A. S. M. E.

ROOSEVELT F. RANDOLPH
Guthrie Center, Iowa
POULTRY HUSBANDRY
Guthrie Center High School

American Commons Club; Poultry Judging Team 3.

BESSIE REDFERN
Yarmouth, Iowa
HOME ECONOMICS
Yarmouth High School

Des Moines University; Y. W. C. A.; Theta Epsilon; Home Economics Club.

ETHEL LUCILLE REED
Beatrice, Nebraska
HOME ECONOMICS
Beatrice High School

Peru Nebraska State Teachers' College; Y. W. C. A.; Home Economics Club; Women's Guild; Veishea Night Show Pianist 3.

GEORGE M. REFLE
Elkport, Iowa
AGRICULTURE AND MANUAL TRAINING
Littleport, Iowa, High School

Sigma Alpha.

MANLEY RICE
Cherokee, Iowa
TECHNICAL JOURNALISM
Cherokee High School

Sigma Chi; Band 1, 2; Tennis 1.

RALPH S. RICHARDSON
West Newton, Massachusetts
ANIMAL HUSBANDRY
Newton High School

Theta Delta Chi; Little International 1, 2, 3, 4; Block and Bridle Club; Pi Epsilon Pi.

A. Jeannette Richeson
State Center, Iowa
Home Economics
Rhodes High School

Alpha Delta Pi; Mortar Board; Jack O'Lantern; Phi Upsilon Omicron; Omicron Nu; W. S. G. A.

Annbert E. Roberts
Williamsburg, Iowa
Home Economics
Williamsburg High School

Alpha Delta Pi; Sophomore Council; May Fete 2, 3; Glee Club 2, 3, 4; Delta Phi Delta; House Council.

Merle Kinley Robins
Ames, Iowa
Industrial Science
Ames High School

Sigma Alpha Epsilon; Tennis 3, 4; Captain 3, 4; Varsity "I" 3, 4; T. L. B.; Varsity "I" Club.

Harry Josef Romm
Galveston, Texas
Industrial Science
Galveston High School

Wiley College, Marshall, Texas; Alpha Phi Alpha; Glee Club; College Choir; Industrial Science Club; Cosmopolitan Club.

Perin Rotter
Donnellson, Iowa
Agricultural Education
Donnellson High School

Helen L. Rupp
Mount Pulaski, Illinois
Home Economics
Mount Pulaski High School

Alpha Gamma Delta; League of Women Voters; Y. W. C. A.; Homemaker.

Hubert L. Roasa
Granger, Missouri
Electrical Engineering
Granger High School

Fonda L. Roberts
Fullerton, California
Home Economics
Fullerton Union High School

Freshman Commission 1; Sophomore Council 2; League of Women Voters Council 2, 3, 4; Vice-President of League 3; President 4; Bomb 2, 3; Y. W. C. A.; Veishea Night Show Sub-Chairman of Costume Committee.

Archie Romain Rolfs
Clermont, Iowa
Industrial Science
Clermont High School

Biology Club.

F. Bernice Ross
Garner, Iowa
Home Economics
Garner High School

Phi Omega Pi; W. S. G. A. 1; Pan-Hellenic Secretary 2, 3; President 3, 4; Sophomore Council; Big Sister Captain; Senior Council; W. A. A.; Iowa Homemaker; Freshman Commission.

Sylvan Thomas Runkel
Moline, Illinois
Forestry
Moline High School

Sigma Pi; Forestry Club, Secretary-Treasurer 3; Pistol Team 2; Intramural Wrestling 2; Frisbie Fellowship, Treasurer 4; Paul Bunyan Club; Red Cross Life Saving Corps.

Lulu Virginia Russell
Adel, Iowa
Home Economics
Adel High School

Pi Beta Phi; Y. W. C. A.; W. A. A.

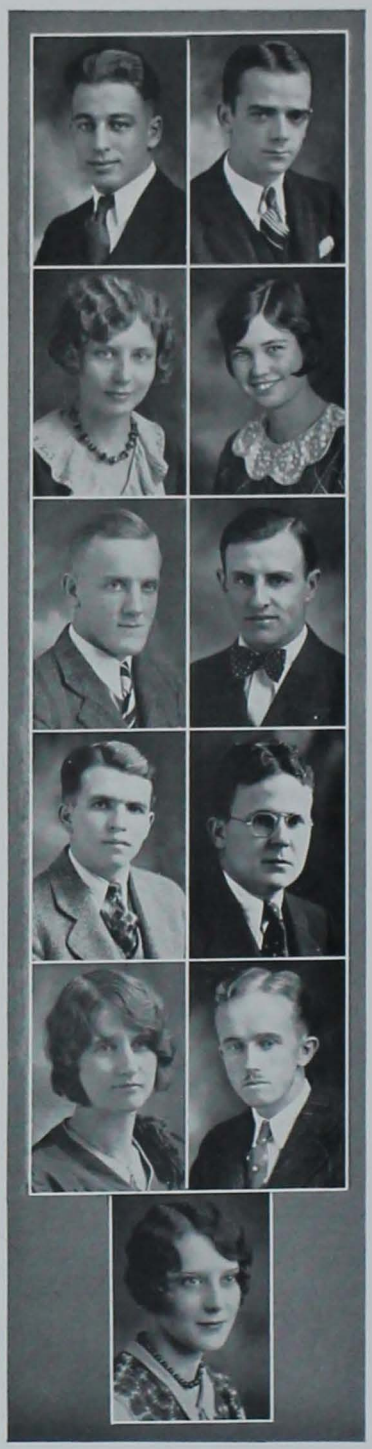

MARION L. RUSSELL
Sheridan, Wyoming
AGRICULTURAL EDUCATION
Sheridan High School

IRENE CATHERINE RUTTER
Ames, Iowa
INDUSTRIAL SCIENCE
Ames High School

G. WALLACE RYNERSON
Cresco, Iowa
INDUSTRIAL SCIENCE
Ames High School

Phi Mu Alpha; Band 1, 2, 3, 4; Orchestra 1, 3; Night Show Orchestra 1, 2, 3; Iowa State College Serenaders 2; Freshman Wrestling 1; Music "A" 3.

WALTER F. SAMPLE
Port Byron, Illinois
DAIRY INDUSTRY
Port Byron High School

Dairy Club.

LAURENE SAR
Essex, Iowa
HOME ECONOMICS
Essex High School

Freshman Commission; Sophomore Council; Y. W. C. A.; Quill Literary Society.

SARAH SAWYER
Ames, Iowa
HOME ECONOMICS
Ames High School

Pi Beta Phi.

ROY REED RUSSOW
Garnavillo, Iowa
ELECTRICAL ENGINEERING
Garnavillo High School

Associate Editor of "The Bridge;" Tau Beta Pi; Eta Kappa Nu; A. I. E. E.; Veishea 2.

MYRTLE GRACE RYAN
Harlan, Iowa
INDUSTRIAL SCIENCE
Coon Rapids High School

State University of Iowa; Alpha Delta Pi.

HAROLD W. SADLER
Dunkerton, Iowa
DAIRY INDUSTRY
Dunkerton High School

Farm House; Freshman Baseball 1; Ag. Council 3, 4; Alpha Zeta 4.

MARVIN M. SANDSTROM
Kiron, Iowa
TECHNICAL JOURNALISM
Denison High School

Delta Upsilon; Vice President Sigma Delta Chi; Chronicler Alpha Zeta; Vice-President Sigma Upsilon; Student 2, 3, 4; Issue Editor 4; Iowa Agriculturist 2, 3, 4; Associate Editor 4; Publicity Manager Bomb 4; President Student Publication Board 4; President Journalism Club 3; Ag. Council 4; Ag. Club; Green Gander; Veishea 2; Little International 2.

VINCENT HENRY SAUNDERS
Albany, Missouri
INDUSTRIAL ARTS
Albany High School

Missouri University; University of Wisconsin; Tennis.

George Edwin Schlenker
Des Moines, Iowa
Dairy Husbandry
East Des Moines High School

Sigma Phi Epsilon; Football 2, 3, 4; Captain 4; R. O. T. C. Major; Varsity "I" Club.

Harry Raymond Schroeder
Denison, Iowa
Agricultural Education
Denison High School

Phi Kappa Tau; Wrestling Team 3, 4; Varsity "I" Club.

Robert P. Schroll
Storm Lake, Iowa
Chemical Engineering
Storm Lake High School

Paul H. Scrutchfield
Clarence, Missouri
Chemical Technology
Clarence High School

Central College; Chemists' Club.

Willard Henry Seiffert
Moline, Illinois
Mechanical Engineering
Moline High School

Beta Theta Pi; Student; Faculty-Fraternity Committee 3, 4; Rifle Team 1, 2.

Robert John Schoffman
St. James, Minnesota
Veterinary Medicine
St. James High School

Veterinary Medical Society.

Florence Margaret Schroeder
Hoskins, Nebraska
Home Economics
Norfolk High School

Nebraska Wesleyan University, Lincoln, Neb.; Y. W. C. A.

Amanda Elizabeth Schwenck
Livermore, Iowa
Home Economics
Livermore High School

Iowa State Teachers' College; W. A. A.; Kappa Phi; Voc. Ed. Club.

Mable A. Scott
Dow City, Iowa
Home Economics
Dow City High School

Iowa State Teachers' College; Kappa Phi; Y. W. C. A.

Lois Alida Selzer
Sioux City, Iowa
Home Economics
Central High School

American Conservatory, Chicago, Ill.; Chi Omega; Mortar Board; Sigma Alpha Iota, President; Jack O'Lantern; Senior Council.

Earl Robert Senholz
Atlantic, Iowa
Technical Journalism
Griswold High School

Simpson College; Delta Chi; Student Staff 2, 3, 4; Agriculturist Editorial Staff 1, 2; Green Gander 2.

LYSLE EDWARD SHAFFER
Chariton, Iowa
MINING ENGINEERING
Chariton High School

Tau Gamma Nu; Art Staff Green Gander 2, 3, 4; The Iowa Engineer; Cadet Officers' Association 3, 4; President Inter-local 4; Scabbard and Blade; The Goslings; Engineering Council 3.

KENTNER W. SHELL
Sibley, Iowa
CIVIL ENGINEERING
Sibley High School

Kappa Sigma; Freshman Debate 1; Dramatics 2; "The Copperhead;" Intramural Athletics 1, 2.

ELSIE BERNADINE SHEPARD
Gilbert, Iowa
HOME ECONOMICS
Gilbert High School

Sigma Delta; Senior Council; W. A. A. Secretary; W. A. A. Sports; Secretary Women's Pan-Hellenic; House Council; Y. W. C. A.; Dramatic Club.

JOHN HARRY SHIRK
Omaha, Nebraska
AGRICULTURAL ENGINEERING
Omaha Central High School

Adelante; Iowa Engineer Staff 1, 2, 3; Editor 4; Engineering Council 4; Sigma Delta Chi; Pi Epsilon Pi; Knights of St. Patrick; Veishea Night Show 1; Associate Stage Manager 2; A. E. Open House 3, 4.

LOUELLA GRACE SHOUER
Freeport, Illinois
HOME ECONOMICS
Freeport and Dubuque High Schools

Delta Delta Delta; Home Economics Club 2, 3, 4; Hec Vodvil 2, 3; Veishea 2, 3; May Fete 3.

GARVIN H. SLEMMONS
Iowa City, Iowa
AGRICULTURE AND SCIENCE
University High School

State University of Iowa; Life Saving 2; Little International 2, 3; Chapel Choir 3; Voc. Ed. Club.

GERTRUDE SHELL
Sibley, Iowa
HOME ECONOMICS
Sibley High School

Gamma Phi Beta; Phi Upsilon Omicron; Omicron Nu; Mortar Board; Y. W. C. A. Freshman Commission; Sophomore Council; Senior Council; President Home Economics Club; State President Student Home Economics Clubs; Jack O'Lantern.

MARION ORCHARD SHELL
Council Bluffs, Iowa
INDUSTRIAL SCIENCE
Abraham Lincoln High School

Kappa Delta; Bomb Staff 1; Dramatic Club 2, 3, 4; "The Copperhead," "Mr. Pim Passes By;" Ticket Manager Dramatic Club 4; Bomb Key; League of Women Voters 2.

GAYLE HOWARD SKERRITT
Silver City, Iowa
CIVIL ENGINEERING
Silver City High School

Nebraska Wesleyan University; Acacia; Interfraternity Council; A. S. C. E.; B. K. E.

MARGARET EASTON SHORT
Des Moines, Iowa
HOME ECONOMICS
West Des Moines High School

Kappa Delta; Drake University; Omicron Nu President; Big Sister Captain; Homemaker; Bomb; W. A. A.; Phi Upsilon Omicron; May Fete 2, 3.

WILLIAM JOSEPH SLATTERY
Waterloo, Iowa
ARCHITECTURAL ENGINEERING
West High School

Crocket Society.

CARL E. SMITH
Batavia, Iowa
ELECTRICAL ENGINEERING
Fairfield, Iowa, High School

Parsons College; A. I. E. E.; Phi Tau Theta; Publicity Manager of Student Council.

SANFORD M. SMITH
Ruthven, Iowa
FARM CROPS AND SOILS
Ruthven High School

Phi Tau Theta; Vice-President Agronomy Club.

GORDON SODERBERG
Mead, Nebraska
FORESTRY..
Mead Consolidated High School

Acacia; University of Nebraska.

LUCILE E. SPENCER
Sioux City, Iowa
HOME ECONOMICS
Sioux City High School

Kansas State Teachers' College; Homemaker; Omicron Nu; Y. W. C. A.; Pi Kappa Delta.

LEWIS SPOLUM
Emmetsburg, Iowa
VETERINARY MEDICINE
Emmetsburg High School

Alpha Tau Omega; Veishea Central Committee 3, 4; Veterinary Medical Society.

FRANK W. SMITH
California, Iowa
CHEMICAL ENGINEERING
Missouri Valley High School

VESTA M. SNOOK
Grand Junction, Iowa
INDUSTRIAL SCIENCE
St. Mary's Academy
Grand Junction

MAURICE W. SOULTS
Clarion, Iowa
ANIMAL HUSBANDRY
Clarion High School

Theta Delta Chi; Cardinal Key; Representative Man; Alpha Zeta; Sigma Upsilon; Varsity "I" Club; Captain Freshman Track Team 1; Varsity Track 2, 3, 4, captain; Block and Bridle Club; Representative to Ag. Council 2, 3; Memorial Union Student Council 1, 2, 3; Member of Fraternity-Faculty Commission 2, 3; Vice-President Y. M. C. A. 4; Class Vice-President 3; Y. M. C. A. Cabinet 2, 3; Member International Livestock and American Judging Team 1929; Prep "Y" Club 1; President Spring Quarter; President Sophomore "Y" Club Fall 2; Phi Kappa Phi.

RUTH ELOISE SPERRY
Shawnee, Oklahoma
HOME ECONOMICS
Shawnee High School

Oklahoma A. and M.; Chi Delta Phi.

HAROLD H. STAHL
Davenport, Iowa
ELECTRICAL ENGINEERING
Davenport High School

Delta Upsilon; Vice-President Eta Kappa Nu; Secretary Tau Beta Pi; President American Institute of Electrical Engineers; Vice-President Engineering Council; Knight of St. Patrick; Cardinal Key; Bomb 2, 3, 4; Business Manager 4; Phi Kappa Phi.

BRADFORD ROY STANERSON
Webster City, Iowa
INDUSTRIAL SCIENCE
Fertile, Minnesota, High School

Webster City Junior College; Sigma Pi.

MARGARET STANTON
Glen Ellyn, Illinois
HOME ECONOMICS
Glenbard High School

Kappa Delta; Representative Woman; Mortar Board; Phi Upsilon Omicron; Jack O'Lantern; President Freshman Commission; League of Women Voters 1, 2; Secretary W. S. G. A. 3, 4; Y. W. C. A. Cabinet 3, 4; W. A. A. Secretary; Veishea 3; President W. S. G. A. 3, 4; Vice-President Cardinal Guild 3, 4; General Manager Veishea 4.

KATHARINE STEWART
Redwood Falls, Minnesota
HOME ECONOMICS
Redwood High School

Macalister College; Alpha Gamma Delta; Homemaker, Business and Circulation Staff; Y. W. C. A.; League of Women Voters 4; W. A. A.

HOWARD R. STOCKDALE
Austinville, Iowa
ANIMAL HUSBANDRYY
Aplington High School

Block and Bridle Club.

LYDIA R. STOK
Belle Plaine, Iowa
HOME ECONOMICS
Belle Plaine High School

Sigma Delta; Orchestra; W. A. A.

MARGARET CORDELIA STOUGHTON
Osage, Iowa
FORESTRY
Osage High School

Pi Beta Phi; Lombard College; President W. A. A. 3, 4; President Mary B. Welch East 3, 4; Vice-President and Editor Mortar Board 3, 4; Naiad; Forestry Club; Advertising Manager Ames Forester 3, 4; Vice-President Dormitory Council; Hec Vodvil 3; Dramatic Club 2, 3.

WESLEY HOWARD SUIT
Ottumwa, Iowa
CHEMICAL ENGINEERING
Ottumwa High School

Pi Kappa Phi; Glee Club 1, 2, 4; Phi Mu Alpha; Chapel Choir 1, 2, 3; Night Show Cast 2; Engineers' Campfire 3, 4; Engineering Open House 3, 4; Pi Epsilon Pi; Interfraternity Council 3; Chemical Engineering Society.

LUCILE STEIG
Storm Lake, Iowa
HOME ECONOMICS
Storm Lake High School

Kappa Delta; W. A. A. Secretary 2, 3; W. A. A. Treasurer 3, 4; Senior Council; May Fete 1.

LEE P. STILLMAN
Gowrie, Iowa
CIVIL ENGINEERING
Gowrie High School

Phi Kappa Psi; A. S. C. E.; B. K. E.

JOE HENRY STOECKLER
Dubuque, Iowa
FORESTRY
Dubuque High School

Forestry Club; Paul Bunyan Club; Associate Editor of the Ames Forester 4; Wrestling 2, 3, 4; Secretary-Treasurer Forestry Club 2, 3.

GERALD A. STOUFFER
Colfax, Iowa
GENERAL ENGINEERING
Colfax High School

Adelante; Glee Club 4; Delphian Literary Society.

JOHN G. STROHBEHN
Davenport, Iowa
CIVIL ENGINEERING
Davenport High School

Sigma Chi; Bomb Key 2; Engineering Council 3, 4; President A. S. C. E. Student Chapter 4; Knights of St. Patrick.

George E. Summers
Fort Atkinson, Iowa
Architectural Engineering
Calmar High School

Crocket Society; Veishea 3; Arch. E. Float.

James Paul Sweeney
Ames, Iowa
Industrial Science
St. Mary's High School

Kathryn Louise Tait
Cedar Rapids, Iowa
Home Economics
Washington High School

University of Iowa.

Eleanor B. Thomas
Fort Dodge, Iowa
Home Economics
Fort Dodge High School

University of Iowa; Kappa Kappa Gamma; Representative Woman; President of Mary B. Welch West 4; President of Dormitory Council 4.

David E. Thompson
Portland, Oregon
Landscape Architecture
Washington High School

Willamette University, Salem, Oregon; Alpha Gamma Rho; Dramatic Club 1, 2, 3, 4; Vistonian Club 1, 2, 3, 4; Veishea Night Show 2, 3; Hec Vodvil 2, 3.

Harvey Paul Sweany
Kidder, Missouri
Agricultural Education
Kidder Institute

Kidder Junior College; Sigma Alpha; Vice-President of Ag. Ed. Club 4; Advisor Men's Dormitory 3, 4; Ag. Club.

Theron Anderson Swigert
Boone, Iowa
Electrical Engineering
Boxholm Consolidated High School

University of Colorado; Commons Club; Phi Tau Theta; A. I. E. E.

Fred William Terlouw
Pella, Iowa
Chemical Engineering
Central Academy, Pella, Iowa

Central College.

Helen Ann Thomas
Sioux City, Iowa
Home Economics
Cathedral High School

Gamma Phi Beta; Hec Vodvil 2, 3; Business Manager of Hec Vodvil 4; May Fete 1, 3; Veishea Night Show 3; Cast of "The Poor Nut" 2; Dramatic Club; Treasurer of Delta Phi Delta.

Grace M. Thompson
Woodstock, Illinois
Home Economics
Woodstock Community High School

University of Illinois; Home Economics Club; Y. W. C. A.

Frances May Thorngren
Boxholm, Iowa
Home Economics
Boxholm High School

Bomb 1; Y. W. C. A.; Red Cross Life Saving.

PAUL E. THORNTON
Waterloo, Iowa
CERAMIC ENGINEERING
East Waterloo High School

Phi Gamma Delta.

RALPH A. TOWNE
Jamaica, Iowa
AGRICULTURAL EDUCATION
Jamaica High School

Ausonia; Freshman Baseball 1; Varsity Baseball 3; Varsity "I" Club; Sigma Alpha; Alpha Zeta.

DUDLEY S. TRIPLETT
Council Bluffs, Iowa
GENERAL ENGINEERING
Abraham Lincoln High School

Phi Gamma Delta; Scabbard and Blade; Pebul; Captain R. O. T. C.; Secretary-Treasurer Industrial Engineers 3, 4; Bomb 1, 2; Veishea Night Show 1; Military Circus 2, 3.

JENNIE E. TURNER
DeWitt, Iowa
VOCATIONAL EDUCATION
DeWitt High School

Phi Omega Pi; Coe College; Y. W. C. A.; Dramatic Club; Veishea; Home Economics Club.

CLIFFORD F. UNZ
Harris, Iowa
ELECTRICAL ENGINEERING
Harris Consolidated School

Acacia.

SAMUEL VAN DEEST
Freeport, Illinois
DAIRY INDUSTRY
Freeport High School

American Commons Club; Little International; Bachelors Debating Society; Y. M. C. A.; Dairy Club; Agricultural Club.

SYBIL TINCKNELL
Alta, Iowa
VOCATIONAL EDUCATION
Alta Consolidated High School

Gamma Phi Beta; W. A. A.

CLAIRE E. TREMAN
Rockwell City, Iowa
VETERINARY MEDICINE
Rockwell City High School

Alpha Tau Omega; Drake University; Veterinary Medical Society; Secretary 2; Bomb Staff 1, 3; Bomb Key 3; Interfraternity Council 3; Veishea 3; Veterinary Parade Manager.

DOROTHY DONNA TUPPER
Parco, Wyoming
DIETETICS
Cheyenne High School

University of Wyoming; Y. W. C. A.; Homemaker; Secretary of Mary Lyon Hall; Home Economics Club.

WILLIE MICHAEL TWEETEN
Forest City, Iowa
DAIRY INDUSTRY
Waldorf College

Alpha Gamma Rho; St. Olaf College; Orchestra; Glee Club; Vice-President Dairy Club; Dairy Products Judging Team; Member First Summer Session Guild; President Second Summer Session Guild; Phi Mu Alpha.

RITHARD VALENTINE
St. Ansgar, Iowa
CHEMICAL TECHNOLOGY
St. Ansgar High School

Alpha Sigma Phi; Cornell College; Varsity Football; Varsity Track.

VELVE VINCENT
Newton, Iowa
HOME ECONOMICS
Newton High School

Kappa Delta; Sophomore Council; Senior Council; Y. W. C. A.; Student.

DOROTHY PEIRCE WALLACE
Ames, Iowa
HOME ECONOMICS
Central High School
Fort Wayne, Indiana

Delta Delta Delta; Omaha University; Delta Phi Delta; Y. W. C. A.; Hec Vodvil 3; College Orchestra 3, 4.

GEORGE F. WASS
Lake Park, Iowa
ANIMAL HUSBANDRY
Lake Park High School

Theta Chi; Block and Bridle Club; Freshman Wrestling; Track 2, 3, 4.

RUSSELL C. WEAVER
Sterling, Illinois
DAIRY INDUSTRY
Sterling High School

Tau Gamma Nu; University of Illinois; Pi Epsilon Pi; Treasurer of Dairy Club 3, 4.

JAMES WILLIAM WEISS
Woodbine, Iowa
MATHEMATICS
Woodbine High School

Theta Chi; Pi Mu Epsilon.

ALVIN H. VOGEL
Wall Lake, Iowa
AGRICULTURE AND SCIENCE
Wall Lake High School

Alpha Gamma Rho; Concert Band 2, 3, 4; Agricultural Club; Vocational Education Club; Vice-President of Sigma Alpha.

LLOYD D. WAMBOLD
Greenfield, Iowa
FORESTRY
Dexter High School

Forestry Club; Paul Bunyan Club; Associate Editor Ames Forester 3.

PETER W. WASSENAAR
Maurice, Iowa
VETERINARY MEDICINE
Maurice High School

Sigma Pi; Glee Club 1; Scabbard and Blade; Veterinary Medical Society; Summer Session Guild 3.

TED S. WEEKLEY
Sheldon, Iowa
LANDSCAPE ARCHITECTURE
Sheldon High School

Alpha Gamma Rho; President Cardinal Key; Representative Man; President Senior Class; President Cardinal Guild 3, 4; Vice-President 3; Treasurer 2; President Vistonian Club 2, 3; Interfraternity Council 2, 3, 4; Memorial Union Council 3, 4; Secretary Agricultural Council 2, 3; Horizons Publicity Board; Pi Epsilon Pi; Manager Agricultural Carnival 1, 2; Manager Agricultural Ball 3; Delegate to National Student Convention 3, 4.

DONALD L. WELCH
Sioux Falls, South Dakota
CHEMICAL TECHNOLOGY
Fort Dodge High School

Fort Dodge Junior College; University of Iowa.

GLADYS LAVON WELLS
Shawnee, Oklahoma
VOCATIONAL EDUCATION
Shawnee High School

Phi Omega Pi; Oklahoma College for Women; Y. W. C. A.

FRED E. WELSH
Ames, Iowa
INDUSTRIAL SCIENCE
Ames High School

Kappa Sigma; Cardinal Key 3, 4; Representative Man; Editor-in-Chief Bomb 4; Bomb Staff 1, 2, 3; President of Industrial Science Council 4; Industrial Science Council 2, 3, 4; General Chairman Industrial Science Barbecue 3; Sophomore Class Treasurer 2; Varsity Tennis Team 2, 3, 4; General Chairman Industrial Science Veishea Open House.

WENDELL MAYNARD WESCOAT
Farson, Iowa
AGRICULTURAL EDUCATION
Buckeye High School

Ag. Education Club; Ag. Club.

RUSSELL W. WESTERSTROM
Madrid, Iowa
ELECTRICAL ENGINEERING
Madrid High School

Grinnell College; Alpha Tau Omega; Glee Club; Bomb Engraving Editor 2; Freshman Basketball; T. L. B.; Cadet Officers' Association; Veishea Night Show; A. I. E. E.

MARGUERITE S. WHERRY
West Union, Iowa
HOME ECONOMICS
Postville and West Union High Schools

Sigma Delta; Senior Council; Archery Head, W. A. A. Council; W. A. A. Sports, Archery, Basketball, Swimming; Varsity Hockey 3; Red Cross Life Saving Corps 2; President Lincoln Way Cottage 1; Women's Guild Representative 1, 2, 3, 4; Intramural Sports; Student Reporter 3, 4; Y. W. C. A.; Home Economics Representative to Veishea Council; Home Economics Club.

DONALD CLAIRE WHITE
Bristow, Iowa
ELECTRICAL ENGINEERING
Bristow High School

A. I. E. E.

MARGARET ELISE WICHMAN
LeMars, Iowa
INDUSTRIAL SCIENCE
Charles City High School

Northwestern University; Pi Beta Phi; Glee Club 3; Industrial Science Council 3, 4.

FRANK E. WENDEL
Kingsley, Iowa
HORTICULTURE
Kingsley High School

American Commons Club; Phi Tau Theta, Secretary 2; M. E. Orchestra; Freshman Swimming 1; Treasurer of Horticulture Club 3.

KARL WESTER
Wesley, Iowa
DAIRY INDUSTRY
Wesley High School

Acacia; Dairy Club; Agricultural Club; Cadet Officers' Association.

ERMA M. WHANNEL
Traer, Iowa
HOME ECONOMICS
Traer High School

Zeta Tau Alpha; Senior Council; Y. W. C. A.; Secretary of Alice Freeman Hall; Big Sister Captain; Home Economics Club; May Fete 2; W. A. A., Hiking, Hockey, Volley Ball.

CLARENCE REED WHISLER
Cedar Rapids, Iowa
ELECTRICAL ENGINEERING
Washington High School

Band; Symphony Orchestra 1, 2, 3, 4; Veishea Night Show Orchestra 3; Engineers' Minstrel Show 3; A. I. E. E.; Phi Mu Alpha.

PHYLLIS V. WHITE
Dallas Center, Iowa
HOME ECONOMICS
Ames High School

HARLEY B. WILCOX
Perry, Iowa
ARCHITECTURAL ENGINEERING
Perry High School

Phi Kappa Psi; Senior Football Manager 3; Scabbard and Blade; T. L. B.

WADE R. WILLEY
Sibley, Iowa
CERAMIC ENGINEERING
Sibley High School

Chi Phi; Buena Vista College; Numeral Track 1; Assistant Manager Basketball 4; Secretary Student Branch of American Ceramics Society.

DONALD SETH WILSON
Waterloo, Iowa
CIVIL ENGINEERING
West Waterloo High School

Theta Xi; Pi Epsilon Pi; Tau Beta Pi; Interfraternity Council; B. K. E.

OPAL WILSON
Alta, Iowa
HOME ECONOMICS
Alta High School

Hockey Team 1, 2, 4; Soccer Team 1, 2; Track Team 1, 2; Archery Team 1, 2, 3; Head of Archery, Basketball Squad 1; Head of Intramural Sports; Member of W. A. A.; Member of Women's "A" Fraternity; Green Gander Staff; Captain Intramural Basketball Team 1; Bomb Beauty Contestant; Women's Athletic Letter; Chapel Choir 6 Quarters; Wesley Play Cast "The Enemy;" Veishea May Fete 2; Dramatic Club; Dramatic Club Cast Lead, "Meet the Wife;" W. A. A. Council Member.

JOHN B. WINGERT
Alexandria, Minnesota
HORTICULTURE
Washington High School
Cedar Rapids

Phi Delta Theta; Porpoise Club; Alpha Zeta; Horticultural Club, President 3, 4.

LELAND BERTRAM WILHELM
Hartley, Iowa
MECHANICAL ENGINEERING
Hartley High School

Acacia; A. S. M. E.; Cadet Officers' Association; Military Circus 2.

ORVILLE LEROY WILLIAMS
Bayard, Iowa
INDUSTRIAL SCIENCE
Bayard Consolidated School

Theta Chi; Pi Epsilon Pi; Senior Track Manager 3.

MILDRED ANN WILSON
Allen, Nebraska
HOME ECONOMICS
Allen Consolidated School

Wayne State Teachers' College; Kappa Phi; Home Economics Club; W. A. A.; Y. W. C. A.

DOROTHA FRENCH WINGERT
Tipton, Iowa
HOME ECONOMICS
Tipton High School

May Fete 1; Big Sister 4.

FRANCES WINTON
Milford, Iowa
HOME ECONOMICS
Milford Public School

Alpha Delta Pi; Representative Woman; Montana State College; Freshman Commission 1; Memorial Union Student Council 3, 4.

GEORGE WOLDAN
Ridgeway, Iowa
CIVIL ENGINEERING
Decorah High School

Newman Club; Beta Kappa Epsilon; A. S. C. E.; Freshman Tennis.

LEONARD WOLF
Exira, Iowa
ARCHITECTURAL ENGINEERING
Exira High School

Crocket Society; Alpha Sigma Beta.

GEORGE WALTER WOOLEY
Osborne, Kansas
ANIMAL HUSBANDRY
Osborne High School

VIOLA ELLEN WRIGHT
Tipton, Iowa
ECONOMIC SCIENCE
Tipton High School

Jack O'Lantern; Theta Sigma Phi; National Collegiate Players.

THEO YOUNG
Perry, Iowa
HOME ECONOMICS EDUCATION
Perry High School

Zeta Tau Alpha; League of Women Voters; Y. W. C. A.; Home Economics Club; Iowa Homemaker.

LEONARD H. ZAHN
Hartley, Iowa
ANIMAL HUSBANDRY
Hartley High School

Theta Delta Chi; Scabbard and Blade; President Block and Bridle Club 3; Livestock Judging Team 3; Little International 1, 2, 3, 4; Cadet Officers' Association.

AUSTIN W. ZINGG
Winfield, Iowa
AGRICULTURAL ENGINEERING
Olds High School

Theta Chi; Track Numeral; Minor "I" 2; Glee Club 3; President Junior Branch of American Society of Agricultural Engineers; Engineering Council; Knights of St. Patrick.

WENTWORTH O. WOODMAN
Archer, Iowa
AGRICULTURAL EDUCATION
Archer High School

President of Sigma Alpha; Member of Agricultural Council.

GERRITT H. WORMHOUDT
Pella, Iowa
CERAMIC ENGINEERING
Pella High School

Sigma Nu; Central College; American Ceramic Society; Engineering Council 3; Veishea 3, 4; Engineers' Campfire 3.

WILLIAM HARRIS YANCEY
New Orleans, Louisiana
ARCHITECTURAL ENGINEERING
Warren Easton High School

Phi Gamma Delta; Crocket Society; Cadet Captain 2, 3.

GLEN LOUIS YOUNTS
Sidney, Iowa
ELECTRICAL ENGINEERING
Sidney High School

Parsons College.

ESTHER A. ZEMAN
Humboldt, Iowa
VOCATIONAL EDUCATION
Bradgate High School

Coe College; Kappa Phi; Y. W. C. A.; World Fellowship Committee; Hospital Visitation Committee; Chapel Choir 1, 2.

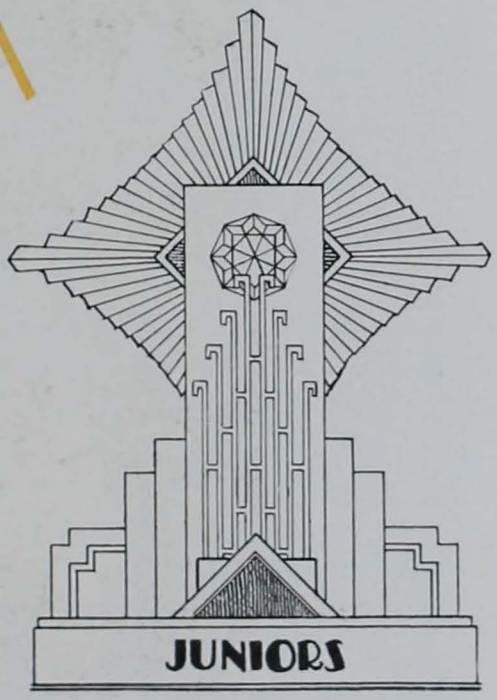
JUNIORS

Don Allen
Lloyd C. Allen
Dorothy Amend
Charles H. Anderson

Dorothy Anderson
Elvera Anderson
Ila Anthony
Lola Antisdel

Elizabeth Armstrong
Clifford R. Atkinson
Vera Aulerich
Burnette Backhaus

Leona Opal Baer
Harry F. Bamesberger

Gilbert Barnes
Clarence G. Bauer
Velma Baumhoefener
Edward Bear

Marjorie Bell
Paul Berg
Evelyn Bohannon
Elizabeth Bolon

Maxine Borman
Odessa Brandhorst
Roy Buchanan
Ruth Camp

Merle Campbell
James Carland

Cecil Carlton
Charles Chappell
Drew Chenoweth
Delma Clark

Ruth Clayton
Grace Colgrave
Richard Collins
Roma Coomer

John Cooper
Ruth Dana
Keith Davenport
Ethel Davidson

Lois Diehl
Al Dodge

John Doolittle
Thomas Duncanson
Howard Dunn
Helen East

Clifford Ebert
Ardis Ellensberger
George Estel
Howard Fairley

Manette Farnsworth
Roy Frus
Doris Glissman
Charlotte Gravatt

Eva Greenley
Gerald Griffith

Fred Guggisberg
Marie Gunderson
Helen Gunn
Clarence Gustafson

Jean Guthrie
Adele M. Hammond
Edna Harmon
Eleanor Hazlett

Oscar Hellman
Ruth Hibbs
Hugh Hickox
Virginia Hilliard

Charles Hood
Lyle K. Huhn

Paul C. Hutchins
Webster Intermill
Mary Irwin
Mary Jenkins

Marianne Jobe
Keith Kahle
Alice Kearney
R. Kenneth Keith

Emery Kennedy
Carl Kern
George Kiser
Alice Knipe

Lucile Knott
Gerald Kruse

Anna Larrabee
Pearle Lenhart
Viola Miller
Margaret McElhinney

Elizabeth Martin
Geraldine Martin
Dale Matlack
Lucy Merrick

George W. Michael
John R. Lewis
John Morrison
Evelyn Mosher

Donald Needham
Donald Neill

Truman Nelson
Maria Nelson
Harrod Newland
Carolyn Norton

Clifford Older
Bernice Peterson
Kenneth Pierson
E. E. Pillard

Arthur Porter
Roland Pray
Ferdinand Priester
Frances Pyle

William B. Pyle
Winifred Rannells

John Rhinehart
Allen Schooley
Laverne Rohden
Milton Ross

Burle Ruston
Inez Schneider
Ruth Roberts
William Schuldt

Murray Sedgley
Bernice Sheetz
Katherine Short
Josephine Simpson

Elsa Sindt
Carl Smith

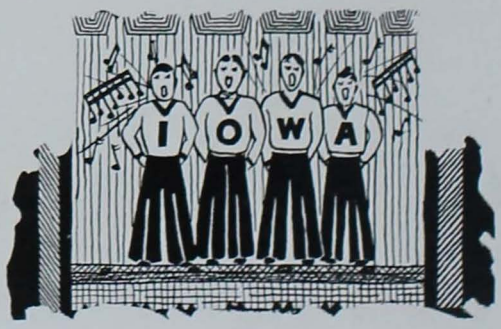

George Smith
Knud Sorensen
Harold Staff
Richard Stolle

George M. Strayer
Margaret Stuart
Christine Swanson
J. Darwin Swanson

Thomas Sweath
Dorothy Sweeney
Amy TePaske
Helen Thompsen

Glenn Thomson
Florence Thuirer

Irene Tolliver
C. Eugene Traver
Dora Verseck
Vivian Vifquain

Margaret Walker
Shirley Wells
Charles Weston
Francis Whitcombe

Richard Wilcox
Ruth Wild
Frances Williams
Adrian Wilson

Henry J. Winger
Robert Wiseman

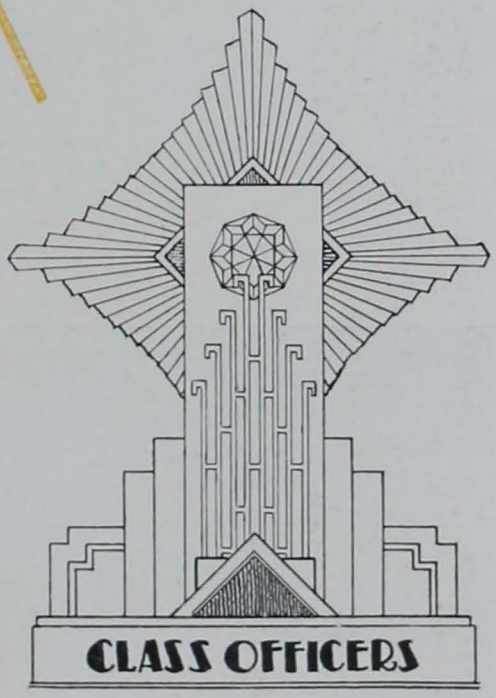
CLASS OFFICERS

WEEKLEY KLUG ANDERSON HOLSINGER

The Class of 1930

CLASS OFFICERS

Fall Quarter

TED WEEKLEY.....*President*
BILL KLUG.....*Vice-President*
DOROTHY ANDERSON.....*Secretary*
EDNA HOLSINGER.....*Treasurer*

Winter Quarter

TED WEEKLEY.....*President*
STEVE MCDONOUGH.....*Vice-President*
ELEANOR THOMAS.....*Secretary*
BYRON WAGNER.....*Treasurer*

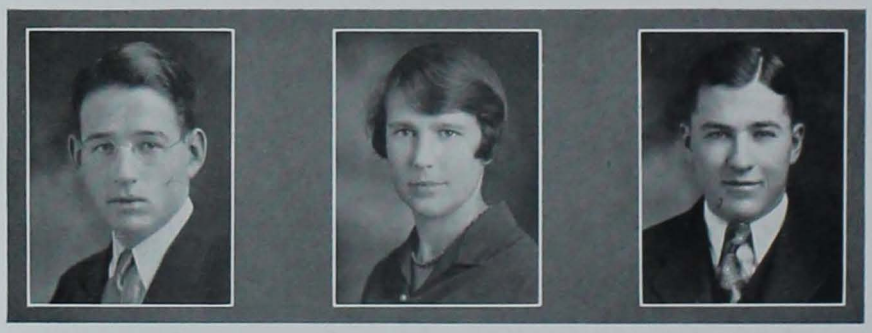

MCDONOUGH THOMAS WAGNER

WINGER MURRAY SWANSON LIPPOLD

The Class of 1931

CLASS OFFICERS

Fall Quarter

HENRY WINGER ..... *President*
MARY LOUISE MURRAY ..... *Vice-President*
CHRISTINE SWANSON ..... *Secretary*
JAY LIPPOLD ..... *Treasurer*

Winter Quarter

PAUL TRAUGER ..... *President*
FORREST BENNETT ..... *Vice-President*
PHYLLIS PENLY ..... *Secretary*
FRANCIS WHITCOMBE ..... *Treasurer*

TRAUGER BENNETT PENLY WHITCOMBE

WELLS BLACK FRIESTH MARSHALL

The Class of 1932

CLASS OFFICERS

Fall Quarter

KENNETH WELLS ..... *President*
W. C. BLACK ..... *Vice-President*
ESTHER FRIESTH ..... *Secretary*
ROBERT MARSHALL ..... *Treasurer*

Winter Quarter

JACK ROADCAP ..... *President*
ALBERT HEITMAN ..... *Vice-President*
NELL WILEY ..... *Secretary*
FRED THOMPSON ..... *Treasurer*

ROADCAP HEITMAN WILEY THOMPSON

THOMPSON BRADLEY NELSON EICHELKRAUT

The Class of 1933

CLASS OFFICERS

Fall Quarter

RALPH THOMPSON ..... *President*
EUGENE BRADLEY ..... *Vice-President*
DARLINE NELSON ..... *Secretary*
ARTHUR EICHELKRAUT ..... *Treasurer*

CARDINAL GUILD OFFICERS

TED S. WEEKLEY ..... *President*
RODNEY FOX ..... *Vice-President*
LORRAINE MUNDT ..... *Secretary*
NORMAN MORRIS ..... *Treasurer*

WEEKLEY FOX MUNDT MORRIS

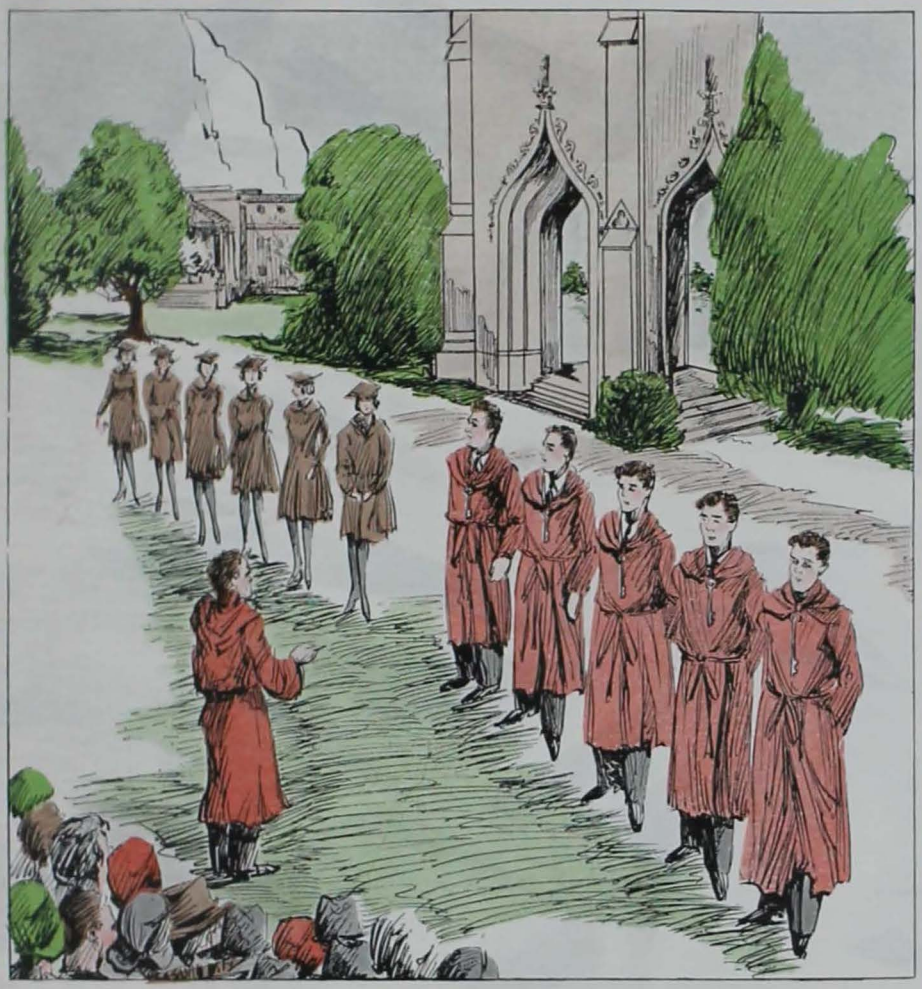

PUBLICATIONS

FRED E. WELSH

The Bomb of 1930

FRED E. WELSH ..... *Editor-in-Chief*

Associate Editors

JAMES CARLAND SHIRLEY WELLS

Assistant Editors

JAMES CARLAND ..... *Copy Editor*
CARL H. BROWALL ..... *College*
GERALD FLEMING ..... *Activities*
ALBERT L. BARKER ..... *Athletics*
SHIRLEY WELLS ..... *Iowa State Women*
RICHARL DEBOWER ..... *Cardinal and Gold Days*
RAYMOND KEASEY ..... *Organizations*
HARRY MCMAHON ..... *Satire*
RUBY FINNERN ..... *Contest Editor*
GERALD FLEMING ..... *Engraving Editor*
ARLOE PAUL ..... *Index*
RICHARD DEBOWER, ALBERT DODGE, ROBERT BOWIE ..... *Photography*

Carland Wells Keasey Browall Finnern Barker
Fleming Paul Kahle Griffith McMahon DeBower

The Bomb of 1930

HAROLD H. STAHL.....*Business Manager*

HAROLD H. STAHL

CHARLES CHAPPELL .....*Sales Manager*
JIM RADABAUGH, MATT LAWRENCE .....*Advertising*
EDWIN TUTTLE, H. WURDEMAN .....*Collections*
BILL DONAHEY, DAN STAHL, PAUL BARBER.....*Office*
ISABELLE MURPHY .....*Accountant*
MARVIN SANDSTROM .....*Publicity*

Sandstrom Kluever, Dodge Donahey, P. Barber H. Barber, Murphy D. Stahl, Radabaugh Wurdeman, Chappell Tuttle

THE BOMB OFFICE

General Staffs

Iowa State Women

RUBY FINNERN, IRENE EVINGER, MARGARET JANE WALKER, LUCY MERRICK, DOROTHY PARKHURST, NELL WILEY, MARGARET WICHMAN, WINIFRED RANNELLS

College

FRANCES FITZGERALD, VELVE VINCENT, LOU KLEEMEIER, VIRGINIA ROMBERG, NELL WILEY

Athletics

LOUIS PETRAK, EDMUND LUETJE, DICK COLLINS, KEITH KAHLE

Organizations

KEITH KAHLE, HAROLD PAUL
ROSS KNICKERBOCKER

Satire

LOUISE BUELL, ROSALIND LELAND, HAROLD SEATON, JACK BARKER, CATHERINE MCFALL, MANLEY RICE, CONSTANCE CROCKET

Kahle Griffith Petrak Fleming Kleever Luetje Sexauer
Barker Paul Dodge Carland Borland McMahon
DeBower Keasey Wells Welsh Alexander Browall Barber

General Staffs

Copy

Harvey Sexauer, Robert Wyth, Dale Borland, Frank Marek

Smith Stahl Fuller
Moore Keasey Welsh Bowie

Index

Arnold Kluever, Dale Swisher, Dale Borland, Eugenia Alexander, Keith Kahle, Frances Fitzgerald, Elna Walters

Typists

Annabelle Smith, Harriet Whyte, Harold Barber

Art

Gerald Griffith ..... *Sub-Division Drawing*
Miriam Griffith ..... *Sketches in Junior Section*

The Bomb Publication Board

Ray Keasey ..... *President*
Bill Bowie ..... *Secretary*
G. M. Fuller ..... *Treasurer*

Members

G. M. Fuller ..... *Faculty Advisor*
C. R. F. Smith ..... *Faculty Advisor*
Fred E. Welsh ..... *Editor 1930 Bomb*
Harold H. Stahl ..... *Business Manager 1930 Bomb*
D. W. Moore ..... *Student Representative*
Bill Bowie ..... *Student Representative*
Russell Nye ..... *Student Representative*

Sandstrom Donahey Tuttle Barber D. Stahl
Chappell Wurdeman H. Stahl Murphy Radabaugh

RODNEY FOX

Iowa State Student

EDITORIAL STAFF

RODNEY FOX ..... *Editor*
MARY MORRISON BEYER ..... *Women's Editor*

Editorial Board

STEPHEN J. MCDONOUGH MATT L. LAWRENCE

Issue Editors

ROBERT MURRAY ANTHONY KOELKER
MARVIN SANDSTROM

Assistants

MATT L. LAWRENCE EARL SENHOLZ
RUSSELL KINTZLEY

VERDENE ANTHONY ..... *Sports Editor*
LUCY MERRICK ..... *Society Editor*
MARY LOUISE MURRAY ..... *Exchange*
MELVIN NASBY ..... *Engineering News*
PAUL MCELROY ..... *Agricultural News*

Reporters

LAUREN SOTH
HOWARD BROWN
JOHN MORRISON
GERALD SCHARF
MARY BRINDLEY
RAYMOND KEASEY
R. B. COLLINS
KURT ZIEBARTH
HARLAN NELSON
VIOLA WRIGHT
ARTHUR JOHNSON
JOSEPHINE SIMPSON
JEAN GUTHRIE
NELSON BRIGGS
ILA WOODBURN
MAXINE BORMAN
KENNETH SEAMAN
MARJORIE ACHESON
FRANCINE FRAKES
LYDIA COOLEY
LOUISE BUELL
DOROTHY B. ANDERSON
VERNER LINDGREN
CLIFF ATKINSON
DOROTHY HADLEY

Soth Collins Seaman Lindgren Johnson Lawrence Anthony
Sandstrom Nasby Merrick Buell Guthrie Anderson Woodburn Atkinson
McElroy Senholz Keasey Fox Kintzley Koelker Scharf

Iowa State Student

BUSINESS STAFF

Robert Fickes ..... *Business Manager*
Roland Pray ..... *South Side Adv. Manager*
Roger Martin ..... *Issue Advertising Manager*
Glenn Cook ..... *Issue Advertising Manager*
Louis Judisch ..... *Issue Advertising Manager*
Harold Easom ..... *Collection Manager*
William Catron ..... *National Advertising Manager*

Robert Fickes

The Iowa State Student is the official student newspaper, published tri-weekly during the college year. The entire staff is made up of students, and editorial positions are filled by appointment from the reporters and assistant editors. The paper seeks to unify the student body, to serve as an outlet for faculty and student opinion and criticism, and to further those ideas and ideals which point toward a better Iowa State College.

Cook Easom Martin
Pray Catron Fickes Judisch

H. R. McMahon

J. Edwin Losey

The Green Gander

H. R. McMahon ..... *Editor*
Margaret L. Marnette ..... *Associate Editor*
J. Edwin Losey ..... *Business Manager*
Viola Wright ..... *Associate Business Manager*

The Green Gander is the humor publication of Iowa State. It seeks to brighten and color student life thru reflection of the talent of campus humorists. This aim is achieved thru the quarterly publication of the magazine. The magazine is under the supervision of the Green Gander Publication Board.

Losey Carlton G. Griffith Keasey Koelker Peterson Loufek
Irwin Kahle Beyer Buell Leland Lowenburg Seaton
Jewell Cooley Reece Murray Bebb Miller Moore
Fowler Marnette McMahon Pringle Glenn M. Griffith Crockett

MILDRED BURKHEAD

HAZEL REECE

The Iowa Homemaker

HAZEL E. REECE ..... *Editor*
DOROTHY PARKHURST ..... *Associate Editor*
MILDRED BURKHEAD ..... *Business Manager*
THELMA LOWENBERG ..... *Circulation Manager*

PUBLICATION BOARD

DEAN GENEVIEVE FISHER	MISS M. E. TURNER	MILDRED BURKHEAD
MISS O. SETTLES	MRS. F. KEREKES	THELMA LOWENBERG
PROF. BLAIR CONVERSE	HAZEL REECE	MISS FRANCES SIMS

Official publication of the Home Economics Division, published by the Home Economics students of Iowa State College, monthly during the school year.

Wallace Renaud Guthrie Whyte Melton Stewart McIlrath Hilliard Wiley
Anderson Verseck Steuben Kessler Amend Fusek Rupp Nelson Walters
Hiatt Young Friesth Goodrow Skele Dibble Hicks Evinger Schneider
Schroeder Goethe Parkhurst Lowenberg Reece Burkhead Farrar Walker Jameson

J. H. Shirk

George Hoffman

The Iowa Engineer

STAFF

Warren Hutton ..... *General Manager*
J. H. Shirk ..... *Editor*
Geo. A. Hoffman ..... *Business Manager*
Justin Chevalier ..... *Circulation Manager*

PUBLICATION BOARD

Robley Winfrey, H. E. Pride, J. H. Shirk
F. D. Paine, Warren Hutton, Geo. A. Hoffman
J. H. Chevalier, Geo. Booth

The Iowa Engineer, monthly publication of the students of the Engineering Division, was established at Iowa State College as the I. A. C. Engineer, the first issue being printed in June, 1894. In 1901 the name was changed to the Iowa Engineer.

The publication board directs the policies of the magazine and makes the appointments of the staff executives, who take office at the beginning of the spring quarter.

L. M. Thompson, Kahle, F. Y. Thompson, Stolle, Dennler, Wagner, Lewis
Rapp, Stok, McDowell, Nasby, Montgomery, McMahon, Hutcheroft
Templeman, Lorenz, Chevalier, Shirk, Hoffman, Hutton, Goodman

WILL ENO

BILL BOWIE

The Iowa Agriculturist

STAFF

WILLIAM BOWIE ..... *Editor*
WILL ENO ..... *Business Manager*
HORACE LOOMIS ..... *Circulation Manager*
MARVIN SANDSTROM ..... *Associate Editor*
EARL SENHOLZ ..... *Associate Editor*
ARTHUR PORTER ..... *Agricultural Activities*
PAUL MCELROY ..... *Mixed Rations*
STANLEY BALLOUN ..... *Future Farmers*
GEORGE STRAYER ..... *4-H Club News*

PUBLICATION BOARD

FRED E. FERGUSON — PROF. B. J. FIRKINS — WILL ENO
PROF. M. D. HELSER — WILLIAM BOWIE — HORACE LOOMIS

The Iowa Agriculturist is published monthly by the students in the Agricultural Division. The magazine is circulated among students, alumni, farmers, junior clubs and high schools.

Lins Miuler McElroy Killinger R. Smith Kilpatrick Soth
Eno Strayer Knapp Briggs Porter Priester Syndergaard
Sandstrom Balloun McMillin Crockett Burley Judd Allman
Swenson Biesemeier Senholz Bowie Brown Hawk Holmberg

NORMAN MORRIS

EDOUARD EXLINE

Horizons

OFFICERS

NORMAN MORRIS ..... *Editor*
EDOUARD E. EXLINE ..... *Business Manager*
BETHANE CARPENTER ..... *Circulation Manager*
G. W. POPE, L. L. HAWKINS ..... *Assistant Adv. Mgrs.*

FACULTY ADVISORS

P. H. ELWOOD R. R. ROTHACKER W. D. POPHAM
J. R. FITZSIMMONS NORD W. DAVIS

Horizons is a quarterly magazine, published by the students in the Department of Landscape Architecture. It is the official organ of the Mississippi Valley chapter of the American Society of Landscape Architects and the Iowa Town Planning Association.

Popham Rothacker Fitzsimmons Hawkins
Pope Carpenter Elwood Morris Exline

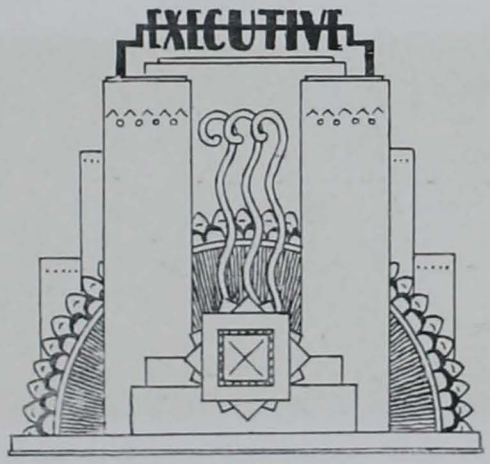
EXECUTIVE

Cardinal Guild

FACULTY ADVISOR
J. M. Shaw, *Personnel Director*

Fall		*Winter*
Ted S. Weekley	*President*	Ted S. Weekley
Margaret G. Stanton	*Vice-President*	Rodney T. Fox
Loraine H. Mundt	*Secretary*	Loraine H. Mundt
Edwin H. Hill	*Treasurer*	Norman A. Morris

MEMBERS

Fall Quarter

Lloyd S. Bohannon ..... *Athletic Council*
Erle R. Carter ..... *Veterinary Division*
Robert Fickes ..... *Industrial Science Division*
Rodney Fox ..... *Iowa State Student Editor*
Edwin H. Hill ..... *Council of Christian Associations*
Norman K. Hopp ..... *Public Speaking Council*
Warren W. Hutton ..... *Engineering Division*
Virginia A. Johnson ..... *Non-Sorority*
Norman A. Morris ..... *Music Council*
Loraine H. Mundt ..... *Home Economics Division*
Margaret G. Stanton ..... *Women's Self Gov. Assen.*
Ted S. Weekley ..... *President Senior Class*
Kenneth P. Wells ..... *President Sophomore Class*
Henry J. Winger ..... *President Junior Class*
Glenn W. Woods ..... *Agricultural Division*

Winter Quarter

Clarence E. Gustafson ..... *Athletic Council*
Erle R. Carter ..... *Veterinary Division*
Robert Fickes ..... *Industrial Science Division*
Rodney Fox ..... *Iowa State Student Editor*
Edwin H. Hill ..... *Council of Christian Associations*
Norman K. Hopp ..... *Public Speaking Council*
Warren W. Hutton ..... *Engineering Division*
Virginia A. Johnson ..... *Non-Sorority*
Norman A. Morris ..... *Music Council*
Loraine Mundt ..... *Home Economics Division*
Margaret G. Stanton ..... *Women's Self Gov. Ass'n.*
Stephen J. McDonough ..... *President Senior Class*
Jack D. Roadcap ..... *President Sophomore Class*
Forrest H. Bennett ..... *President Junior Class*
Glenn W. Woods ..... *Agricultural Division*
Ralph Thompson ..... *President Freshman Class*

The Cardinal Guild is the Student Governing Association of the college. Its purpose is to foster, maintain and guard college traditions; to officially voice the sentiment of the student body; to further cooperation between the student body and the faculty; to serve as a unifying body between the several divisions of the school; to further cooperation between them and to combine their interests toward the development of a greater Iowa State College; and to assume such powers and perform such duties as may come in acting as the official representative of the student body.

Roadcap Wells Johnson McDonough Mundt Fickes Hill
Hutton Carter Bennett Fox Thompson Woods Morris Winger

Memorial Union Student Council

Steve McDonough ..... *President*
William Bowie ..... *Vice-President*
H. E. Pride ..... *Secretary*

ACTIVE MEMBERS

Seniors

Maurice Soults	Forrest Bennett	Donald Neill
Frances Winton	William Bowie	Esther Cation
Robert Burton	Ted Weekley	Steve McDonough

Juniors

Ed Shrigley	Margaret Jane Walker	Russell Nye

The Memorial Union Student Council controls and directs the student functions of Memorial Union and acts in an advisory capacity to the Executive Committee, House Committee and Managing Director of Memorial Union.

Soults Shrigley Nye Weekley Bowie
Neill Winton McDonough Walker Bennett

Agricultural Council

OFFICERS, 1929-1930

Ralph Held ..... *President*
William Klug ..... *Vice-President*
Horace Loomis ..... *Treasurer*
William Bowie ..... *Secretary*

MEMBERS

Floyd Andre	John Kern	Ferdinand Priester
William Bowie	Anthony Koelker	Harold Sadler
Henry Culbert	William Klug	Marion Soults
Gilbert Hadley	Kenneth Littlefield	Maurice Soults
Wendell Heaton	Horace Loomis	Eugene Traver
Ralph Held	Ralph Miller	Marvin Sandstrom
Roy Holmberg	Deane Pendarvis	Glenn Woods
Russell Johnson	Arthur Porter	Wentworth Woodman

James Radabaugh Philip Larson

The Agricultural Council is the governing body of the Agricultural Club and is composed of a junior and a senior representative from each of the departmental clubs. The officers of the council are the same as those of the Agricultural Club. It is the purpose of the Agricultural Club to foster among agricultural students and faculty a closer bond of fellowship. The council annually sponsors the Ag. Carnival, the All-Ag. Banquet, and the Ag. Ball.

Andre Culbert Loomis Priester Soults Miller Porter
Sandstrom Johnson Woodman Bowie Pendarvis Sadler Traver Kern
Hadley Littlefield Holmberg Held Woods Heaton Koelker

Engineering Council

OFFICERS

George Booth ..... *President*
Harold Stahl ..... *Vice-President*
John Strohbehn ..... *Secretary*
Richard Darbyshire ..... *Treasurer*

MEMBERS IN FACULTY

E. R. McKee

ACTIVE MEMBERS

Senior Representatives

Walter J. Buchele ..... *Architectural Engineering*
Austin W. Zingg ..... *Agricultural Engineering*
Gerritt H. Wormhoudt ..... *Ceramic Engineering*
John G. Strohbehn ..... *Civil Engineering*
Richard W. Darbyshire ..... *Chemical Engineering*
Harold H. Stahl ..... *Electrical Engineering*
Justin H. Chevalier ..... *General Engineering*
George M. Booth ..... *Mechanical Engineering*
J. Harry Shirk ..... *Iowa Engineer*
Warren W. Hutton ..... *Cardinal Guild*

Junior Representatives

Edward M. Bear ..... *Architectural Engineering*
Earl D. Anderson ..... *Agricultural Engineering*
C. H. Brown ..... *Ceramic Engineering*
James L. Watson ..... *Civil Engineering*
Lyle K. Huhn ..... *Chemical Engineering*
James F. Carland ..... *Electrical Engineering*
Wallace A. Rogers ..... *General Engineering*
Knud B. Sorenson ..... *Mechanical Engineering*

The activities of the Engineering Council consist primarily of directing and sponsoring all functions put on by the Engineering Division. The Council acts as a student governing body in the Division through the representatives from the departmental societies of the respective departments.

Chief of the activities of the Council are the Engineers' Campfire, Engineers' Night Show, and the Engineers' Ball.

Shirk Sorenson Buchele Zingg Darbyshire Watson
Hutton Rogers Huhn Anderson Bear Carland
Chevalier Booth Brown Wormhoudt Strohbehn Stahl

Home Economics Council

OFFICERS

Gertrude Shell ..... *President*
Mary Hill ..... *Vice-President*
Drew Chenoweth ..... *Secretary*
Jean Guthrie ..... *Chairman Catharine MacKay Auditorium and Loan Fund*
Hazel Reece ..... *Editor of "Homemaker"*
Loraine Mundt ..... *Chairman of Ushering*
Catherine Downing ..... *Chairman of Voc. Ed. Club*
Miss Helen Bishop ..... *Faculty Advisor*
Miss Hazel McKibben ..... *State Student Club Advisor*

The Iowa State College Home Economics Club was organized in 1918 to unify the efforts of the girls in the division and to stimulate their interest in Home Economics. As an affiliated member of both the American and Iowa Home Economics Associations, delegates are sent each year to the association meetings.

The business of the club is carried on by the executive council while the members participate in quarterly meetings, Home Economics Club picnics for Freshman girls, Home Economics Vodvil, Divisional Open House and Cherry Pie sale at Veishea, ushering in Home Economics Hall, Vocational Education Club, and in support of the Iowa Homemaker and Catherine McKay Loan Fund.

Hill Reece Baer Mundt
Chenoweth Bishop Shell McKibben Guthrie

Industrial Science Council

OFFICERS

Fred E. Welsh ..... *President*
Burnett Zimmerman ..... *Vice-President*
Leolyne Beck ..... *Secretary-Treasurer*

MEMBERS IN FACULTY

Prof. G. M. Fuller Dr. F. E. Brown

ACTIVE MEMBERS

Seniors

Leolyne Beck	Rodney Fox	Robert R. Marshall
Lloyd Bohannon	John Haynes	Fred E. Welsh
Robert Fickes	Ray Keasey	Margaret Wichman

Juniors

Mary Beyer	Russell Kintzley	Helen Peck
Charles Chappell	Lucy Merrick	Burnett Zimmerman

Sophomores

Mary Brindley	John Butler	Catherine Means
	Alice Leefers	

The Industrial Science Council was conceived with the idea of bringing the various departments of the Industrial Science Division into closer fellowship, and to promote the spirit of loyalty to the division and its members. The members of the council are chosen from the student-body of the divisions at the divisional convocation during the spring quarter.

Besides acting as a student governing body for the Industrial Science division, the Council sponsors the Industrial Science Barbecue, the Industrial Science Ball, the Industrial Science Club, and the Divisional Open House during Veishea.

Peck Means Brindley Chappell Merrick Beck Marshall
Haynes Keasey Welsh Wichman Bohannon Zimmerman Butler

1930 Veishea Committee

MEMBERS

Margaret Stanton	*General Manager*
George M. Booth	*Business Manager*
Lewis Spolum	*Treasurer*
C. A. Iverson	*Faculty Representative*
James Carland	*Secretary*
Warren Hutton	*Publicity*
Harold Fritzel	*Night Show*
D. G. Quist	*Open House*
Clarence Johndreau	*Personnel*
Glenn W. Woods	*Athletics*
Shirley Wells	*Convocation*
Herbert D. Fritz	*Parade*
Burnett Zimmerman	*Features*
Marguerite Wherry	*May Fete*
Harry Schroder	*Vocational Education*

Veishea, an all-college celebration sponsored by the five divisions of the college, is held during the spring quarter of each school year. The term Veishea is made up of a union of the initial letters of the divisions: Veterinary, Engineering, Industrial Science, Home Economics, and Agriculture. The purpose of this celebration is two-fold: namely, to create and promote the spirit of unity among the divisions and to place the college on exhibition.

Hutton Johndreau Schroder Quist Spolum Fritz Carland
Iverson Zimmerman Wherry Stanton Wells Woods Booth

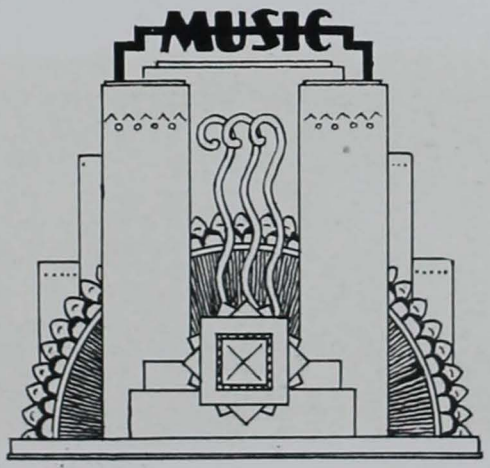
MUSIC

PROFESSOR MACRAE

Men's Glee Club

OFFICERS

PROFESSOR MACRAE ..... *Director*
KEITH DAVENPORT ..... *Pianist*
BYRON WAGNER ..... *President*
WILFRED MARTIN ..... *Manager*

First Tenors

EVERETT BENTLEY — JOHN HEFFNER
WALLACE MILLER — J. CLIFFORD JOHNSON
CHARLES WESTON — FRANK H. COLBURN
BENJAMIN TUDOR

Second Tenors

HUBERT JEWETT — HAROLD HAYNES
REYNOLD MATZ — GERALD STOUFFER
EDWARD SYNDERGAARD — HENDRICK ERICKSON
JOHN H. SCOLTOCK — CHARLES CORLISS

Baritones

BYRON WAGNER — COLES BASON
JAMES BOYD — RICHARD BRUINS
CLIFFORD EBERT — CARL E. PETERSON
CHARLES PFAFF

Basses

REUBEN LUTTER — ROBERT PORTER
WILFRED MARTIN — LAWRENCE SWARTZ
CHARLES DUNLAP — GAIL HAMILTON MORSE
HAROLD BOEGER — WESLEY SUIT

The tour of the Men's Glee Club was taken, this year, through the western part of Iowa, including in its itinerary, Omaha, Neb., Sac City, Ia., Storm Lake, Ia., and Humboldt, Ia.

Before leaving on tour, the Club appeared in the "Messiah", Farm and Home musical programs, two appearances in the twilight musicals at Great Hall as well as an appearance in the leading theatre in the city.

This club is made up each year from the singers who try out at the spring and fall trials. They rehearse three times each week under the direction of Prof. Tolbert MacRae. This season a departure from their regular work is made to assist in the fine production of the opera "Robin Hood," by DeKoven, which is presented as the big attraction during the Veishea Celebration.

Glee Club in Great Hall

Girls' Glee Club

OFFICERS

Rosalind Cook ..... *Director*
Edna Holsinger ..... *Business Manager*
Elsa Sindt ..... *Assistant Business Manager*
Margaret Beard ..... *Secretary-Treasurer*
Vera Rinker ..... *Accompanist*

Miss Rosalind Cook

Members of the Girls' Glee Club of Iowa State College are chosen by competition each school year.

The annual Christmas Carol Concert, which has become a tradition on the campus, is the objective of the fall quarter. The Glee Club takes part in the "Messiah" and the "Sabat Mater", the program given on Good Friday night. This year the Glee Club is helping with the chorus work in "Robin Hood", the Veishea Week, Twilight Musicales, and other campus affairs. They also gave several out of town programs.

Moen Dean Woodburn Conklin Scott Reid Schemann Johnston Dreher Beebe
Francesia Dunlap Sindt Burtis Hiles Cook Bliss Whaylen Wilson
Beard Nicholson Collins Loy Holsinger Nelson Shaw Cookinham Roberts
Arnold Leaty Cole Powell Cook Rinker Mountain Scholty Keil.

Iowa State Band

Professor Hawley

OFFICERS

Oscar Hatch Hawley ..... *Conductor*
Norman A. Morris ..... *Drum Major and Assistant Conductor*
Dale Fillenworth ..... *Manager*
Charles Bild ..... *Secretary and Librarian*

Bert Amsden
Harris D. Anderson
Frank M. Atchley
Clayton Bennett
James E. Bennett
Rowland R. Bohstedt
Carl A. Bluedorn
Maxine L. Borman
Verle F. Brower
Gerald F. Byers
Charles E. Bild
John M. Cage
M. C. Cain
Gordon H. Carl
Carroll J. Child
Nels Christensen
Theron O. Clark
Lucille Cook
Everett Cronk
Charles M. Daniel
Richard M. DeBower
Orville DeMond
George A. Estel
Joe F. Estes
Dale G. Fillenworth
Wayne H. Flickinger
Edward John Galland
Arthur Gerhart
Richard H. Gowdy
Margaret Gray
Willard D. Griffith
Marie Gunderson
Dean LeRoy Hales
Glenn P. Happ
George C. Havens
Einar L. Henrikson
J. Allan Hoffman
Helen M. Hipple
John R. Hipple
Earl Hodges
Manley R. Hoppe
Donald D. Hughes
Ronald L. Hughes
Gerald G. Hunt
Raymond L. Johnson
Emery F. Kennedy
Lawrence Keeney
Merlin Kjerland
Marvin O. Kruse
Norman D. Levine
Melvin E. Lindsey
Harold R. Lohrann
Howard Latta
Marion Mathews
J. Kenneth McDowell
George Michael
Karl Moessner
Norman A. Morris
Clair Neal
Florence B. Nelson
Dorothy L. Osler
Maxine Palmer
Fred G. Pellett
Norma Price
William J. Probert
Glenn D. Rabuck
Ethel Rasmussen
Bergen A. Raynor
Roy A. Resseguie
L. F. Richardson
Clarence B. Richey
Carl E. Rupe
Burle E. Ruston
G. Wallace Rynerson
Louise Scace
Beryl Schiele
Dale G. Schreiner
Rebnen E. Sell
Donald L. Smith
L. Raymond Speicher
Mary Ida Stafford
Raymond Stegeman
James R. Stiles
Meryl Lynn Todd
Albert G. Thomson
Gerald Vance
Carl N. M. Wagner
Kenneth Wagner
W. F. Walton

Iowa State Training Band

Oscar Hatch Hawley, *Bandmaster*

The Iowa State Band was organized ten years ago with a membership of fifty members. Since then it has grown so much that we now have two bands—a concert band and a training band in which the students gain the experience needed to qualify for the Concert Band. At present the Concert Band has a membership of almost a hundred men and the Training Band fifty-five.

The Band, decked out in its Cardinal and Gold Uniforms gives an annual fall concert, and several spring concerts and, in addition, appears at all athletic events. Professor Hawley has been the conductor for the past ten years.

Norman Morris

MEMBERS

Everett Bartels
F. P. Burns
Harriett Cook
Theodore DeBower
Ruth Devendorf
G. V. Dow
E. N. Duncan
James E. Elliott
Margaret Everett
Paul Fleming
Wayne Flickinger
Charles R. Forsen
James Groth
Gladys Harris
Homer M. Herrick
Kieron C. Hoyt
Frederick Holdcroft
Murray B. Jackson
Elmer B. James
Lawrence H. Jones
Gordon Kennel
Stanley Koerth
Paul H. Laros
Luverne H. Lincoln
Jean Idell McNaught
Harold Mattice
H. F. Miller
Marion Minish
Arthur E. Molln
Arle E. Mory
Velma S. Redlinger
Gail F. Saffer
D. M. Savage
Loren Skinner
Ralph Staker
Irwin Ward Peterson
Harold J. Stimson
S. J. Stimson
William B. Stiles
Frederick Tammen
Clair E. Terrill
George Thorburn
Robert Turner
Wayne E. Wesenberg

IOWA STATE OCTETTE

Collins Beard Cook Cookinham
Wilson Scott Keil Moen

IOWA STATE QUARTET

Bentley Matz Wagner Lutter

Music

The Music Department tries to get all the students who are musically inclined to associate themselves with the different organizations that are under the direction of members of the faculty. These organizations include the two glee clubs, the concert and training bands, and the symphony orchestra. In the men's glee club is the Iowa State quartet and the girls' glee club has the I. S. C. octette. All of the musical organizations give concerts on the campus as well as in neighboring cities during the year.

Symphony Orchestra

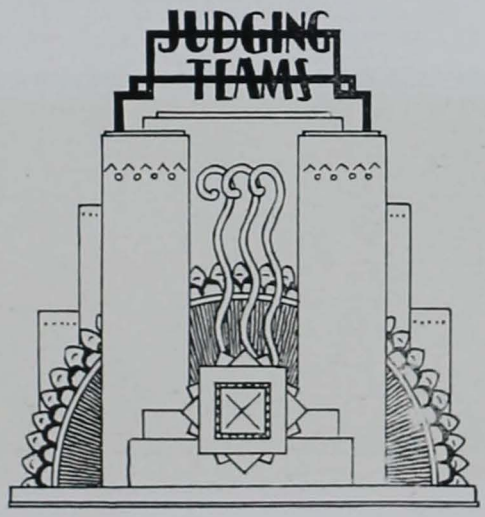
JUDGING
TEAMS

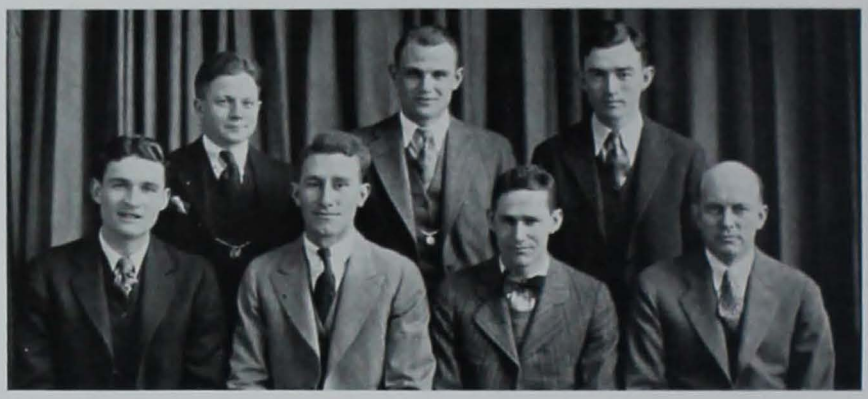

Owen Dohrman Smith
Zahn Kruse Soults Shearer

International Livestock Judging Team

An Intercollegiate Livestock Judging Contest has been one of the big features of the annual International Livestock Exposition ever since its founding in 1900. Iowa State has entered in every one of them and has taken nine of them to the nearest college's three. This year there were twenty-three teams entered and Iowa State ranked seventh, Maurice Soults taking fifth place in the individual scoring.

The same team competed in the American Royal Livestock Show at Kansas City, at which seventeen teams were entered, Iowa State placing tenth. Russell Smith was tenth in the individual scoring.

Dairy Products Judging Team

The Dairy Products Judging Team of Iowa State College for 1929 consisted of W. M. Tweeten, M. C. Escher, W. C. Edwards and Geo. Kirchoff, alternate.

The team won third place in judging all products; first place in judging ice cream and second place in judging cheese.

M. C. Escher, in individual scoring, won second place in cheese and W. M. Tweeten eighth place in cheese. In ice cream M. C. Escher won third place and W. M. Tweeten seventh.

Fifteen colleges were represented, with 45 individual judges.

Kirchoff Escher Tweeten Edwards

Kopf Helfert Culbert Dorchester (coach) King

Farm Crops Judging Team

In the seventh annual Intercollegiate Crops Judging contest, held this year during the American Royal Livestock Show at Kansas City, Iowa State won first place. In individual rankings Elton King was high man, Kenneth Kopf placed third, and Kenneth Helfert was fourth.

The trophies were awarded by the Kansas City Board of Trade. Iowa State's winnings consisted of one team trophy, four gold medals, and a $100 scholarship. The scholarship was awarded by the Farm Crops Department to Kenneth Kopf.

The contest is in three divisions, comparative placing, commercial grading, and identification. The team rank in the different divisions was first in comparative placing, and second in each of the other two. Consistent work in all lines gave the Iowa State team a 160 point lead over its nearest competitor.

Meat Judging Team

Iowa State ranked second in the Intercollegiate Meat Judging Contest held at the International, in which nine universities and colleges competed.

Hill of the Iowa State team ranked fifth. The team ranked second on mutton and lamb, second on beef, and sixth on pork.

The team ranked third in the meat judging contest at the American Royal. There were six teams competing. Held was fifth and Plager ninth. Iowa State ranked second on beef, third on pork, and fourth on lamb.

Seven meat judging contests have been held to date. Iowa State won one first, two seconds, three thirds and one fifth.

On a percentage basis, Iowa State stands at the head of the list for the seven contests held.

Held M. D. Helser, Coach Plager Pepper Hill

Bowie Plager Pepper Syndergaard

Dairy Cattle Judging Team

The four members of the Dairy Cattle Team who finally won out after a long series of eliminations for the right to represent Iowa State were William Bowie, Carroll Plager, William Pepper and Edward Syndergaard.

At the Waterloo Dairy Cattle Congress they placed sixth, with William Pepper taking second individual scoring honors. Carroll Plager was the alternate.

At the National Dairy Show, held at St. Louis, the team as a whole placed tenth in a field of competition of twenty-eight college judging teams. William Bowie acted as the alternate in this contest.

Poultry Judging Team

The Poultry Judging Team, consisting of Herbert Folken, Deane Pendarvis and Ransome Nelson, with Edwin Burton acting as alternate, competed in the poultry shows held in connection with the National Dairy Show at St. Louis and the International Livestock Exposition at Chicago.

The team placed third at St. Louis and was fourth in all-around judging at Chicago. Herbert Folken was top man of the contest at Chicago, R. A. Nelson was second in the examination over the "Standard of Perfection", and Herbert Folken also took third honor in the Standard judging, while the team as a whole took third in Standard Judging and second in the examination over the "Standard of Perfection."

Burton Folken Nelson
Pendarvis Knox (coach)

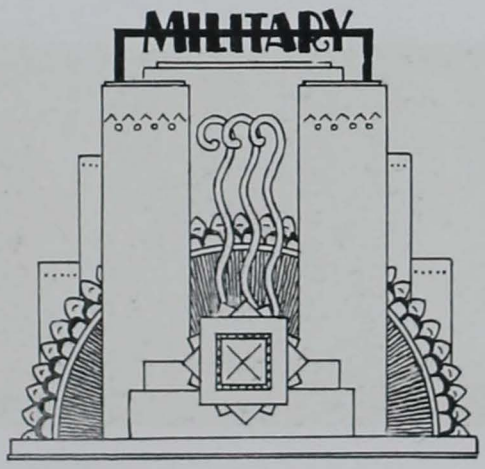
MILITARY

MAJOR P. W. BOOKER

Reserve Officers Training Corps

The Reserve Officers Training Corps at Iowa State was awarded the 'Distinguished College' rating for the years 1925, 1926, and 1927.

Since then the War Department has seen fit to discontinue all comparative ratings of R. O. T. C. units, but the standard of military training at Iowa State has remained at the same high degree of excellence as is to be found in all other departments. This degree of excellence is due to the high standard of the students in the Advanced Military Course. Undoubtedly the work of these men will be rewarded in some form by the War Department in the near future.

Major P. W. Booker

Lt. Jones Lt. Pyle Lt. Andrews Lt. Yoder Lt. Foreman
Lt. McGregor Capt. Hoagland Major Booker Capt. Campbell Capt. Dixon

Cadet Officers' Association

OFFICERS

E. H. Holtgrewe ..... *President*
Emerson Brooks ..... *Vice-President*
Lynn Hummel ..... *Secretary-Treasurer*

E. H. Holtgrewe

The Cadet Officers' Association is an organization of all men taking the advanced military course in the Reserve Officers' Training Corps and the officers of the regular army who are stationed at Iowa State College as instructors. Its purpose is to promote the interests of military preparedness to insure world peace, and to provide a common meeting ground for all men enlisted in the advanced course.

Ryan Sweatt Boddy Paustian Whitecombe Day Meyer
Janda Shipley Nelson Bennett Winger Wilhelm Arnold Bodensteiner
E. A. Holtgrewe E. H. Holtgrewe Hummel Wilcox Long Burnett Kirk Kruse

HUMMEL WILCOX BOHANNON JONES

First Regiment Field Artillery

L. K. HUMMEL, *Cadet Major*

BATTERY "A"	BATTERY "B"	BATTERY "C"
Battery Commander	*Battery Commander*	*Battery Commander*
H. B. WILCOX	L. S. BOHANNON	M. R. JONES
First Lieutenant	*First Lieutenant*	*First Lieutenants*
L. WOLF	R. F. BURNS	B. C. WAGNER R. S. SECOR
Second Lieutenant	*Second Lieutenant*	*Second Lieutenant*
G. A. HOFFMAN	E. V. WORLEY	P. B. ARNOLD

Burns Beere Beiter
Bohannon Hummel Wilcox Wolf

KERN EATON BROOKS LONG

First Regiment Field Artillery

C. M. KERN, *Cadet Major*

BATTERY "D"

Battery Commander

W. M. EATON

First Lieutenants

R. WESTERSTROM
D. L. HUNT

Second Lieutenants

L. C. ALLEN
G. B. KILLINGER

BATTERY "E"

Battery Commander

E. BROOKS

First Lieutenant

R. E. WUBKER

Second Lieutenants

L. B. WILHELM
S. BALLOUN

BATTERY "F"

Battery Commander

H. H. LONG

First Lieutenant

L. L. REEDHOLM

Second Lieutenant

R. W. ORR

Hunt Killinger Balloun Olson Wilhelm
Reedholm Eaton Kern Brooks Long Wubker

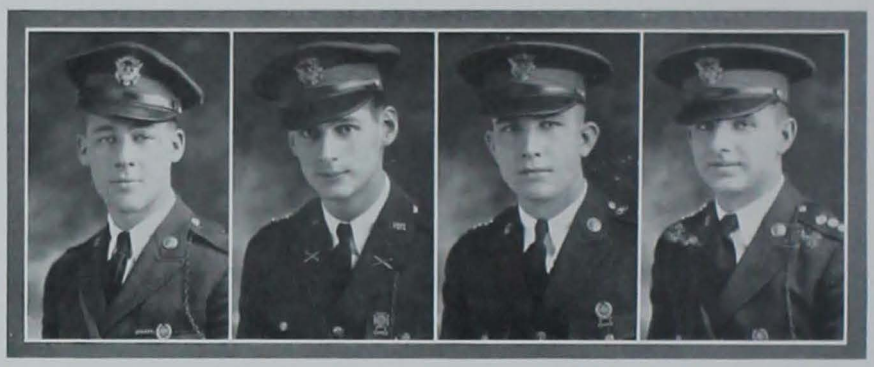

FICKES LYLES VIRTUE WEISS

Second Regiment Field Artillery

R. FICKES, *Cadet Major*

BATTERY "A"	BATTERY "B"	BATTERY "C"
Battery Commander	*Battery Commander*	*Battery Commander*
L. C. LYLES	B. T. VIRTUE	J. W. WEISS
First Lieutenant	*First Lieutenant*	*First Lieutenant*
J. N. CHICKEN	L. G. ALLENSTEIN	H. KIRK
Second Lieutenant	*Second Lieutenant*	*Second Lieutenants*
E. D. POTTER	T. D. MEYER	D. W. BERNARD A. W. ZINGG

Chicken Kirk Potter
Weiss Fickes Lyles Virtue

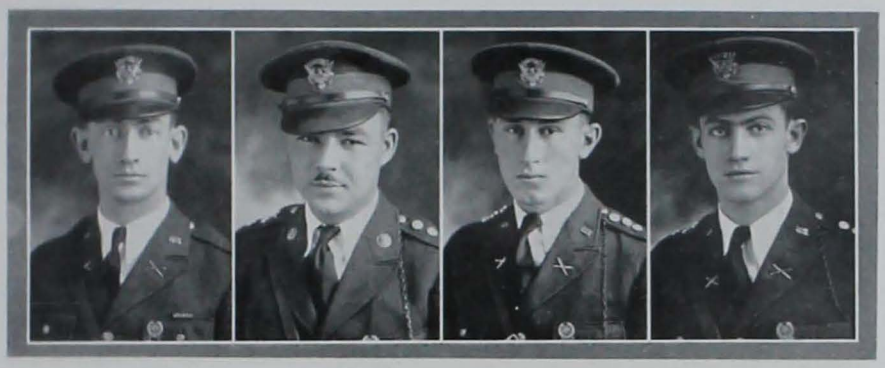

E. H. Holtgrewe — Ryan — Kruse — E. A. Holtgrewe

Second Regiment Field Artillery

E. H. Holtgrewe, *Cadet Major*

BATTERY "D"

Battery Commander

C. P. Ryan

First Lieutenant

C. M. Bodensteiner

Second Lieutenant

K. Moessner

BATTERY "E"

Battery Commander

W. M. Kruse

First Lieutenant

K. Burnett

Second Lieutenant

E. N. Kennedy

BATTERY "F"

Battery Commander

E. A. Holtgrewe

First Lieutenant

H. R. Meier

Moessner, Ryan, Bodensteiner, Kennedy
Burnett, Kruse, E. H. Holtgrewe, E. A. Holtgrewe

SEIFFERT PETRAK CLOUGH

Engineer Battalion

WILLARD H. SEIFFERT, *Cadet Major*

ROBERT D. NEIL, *Cadet First Lieutenant and Adjutant*

COMPANY "A"

Captain

LEWIS PETRAK, JR.

First Lieutenant

ROBERT LARSON

Second Lieutenant

VICTOR W. FLICKINGER

COMPANY "B"

Captain

TRUMAN B. CLOUGH

First Lieutenant

JUSTIN H. CHEVALIER

Second Lieutenants

RALPH L. ACKLIN
CARL N. WAGNER

Flickinger Wagner Moravetz
Chevalier Clough Brugger Day

BRUGGER STEVENSON SCHAFFER

Engineer Battalion

COMPANY "C"

Captain

RICHARD L. BRUGGER

First Lieutenant

WILLIAM DAY

Second Lieutenant

ROBERT L. MORAVETZ

COMPANY "D"

Captain

CLINTON H. STEVENSON

First Lieutenants

FORREST H. BENNETT
HARRY D. RALSTON

Second Lieutenant

WALTER H. HELDT

COMPANY "E"

Captain

LYSLE E. SHAFFER

First Lieutenants

HOWARD A. LAPPE
EDWIN PUMROY

Second Lieutenant

HAROLD F. DAWE

Dawe Neil Pumroy Ralston Lappe
Bennett Stevenson Seiffert Shaffer Heldt

CARTER GETZ MOSBACH SMIT

Veterinary Unit

ERLE CARTER, *Cadet Captain*

First Lieutenants

AUSTIN GETZ LAWRENCE MOSBACH WALTER SMIT

Second Lieutenants

W. R. ANDERSON J. E. GORDON N. P. THIELE
R. N. BUCK R. J. SCHOFFMAN P. WASSENAAR
A. L. STIGERS

First Sergeant

R. H. BERGMAN

Sergeants

L. D. JONES CARL OLSON M. L. SPEAR
H. L. MORRISON W. B. PENROSE C. L. TAYLOR
ALFRED PETERSON H. G. VOETBERG

Peterson Morrison Wassenaar Taylor Spear Bogaard Thiele
Jones Olson Penrose Gordon Bergman Blank Schoffman
Stigers Anderson Mosbach Carter Getz Smit Buck

RIFLE TEAM
Arnold C. Walker Thayer Seiffert Malen Lewis
Hurd Moore H. Andrews Moravetz Stange Neil

Rifle and Pistol Teams

Due to the organization of the R. O. T. C. units at this college, the rifle team is composed of students selected from the Engineer Unit, and the pistol team of students from the Field Artillery Unit. Both teams fire telegraphic matches with R. O. T. C. teams of other schools throughout the season. The outstanding match fired by the pistol team is the National Field Artillery R. O. T. C. match. The important rifle matches are the Seventh Corps Area Match, the Society of American Military Engineers Match, and the Hearst Trophy Match.

PISTOL TEAM
Sutter Seck Boddy Stiles Christie Swain Johnson
Hauswirth Boeker Erwin Towne Hamlin Mortensen Kluever

FRANK KOWSKI
Drum Major

Bugle, Fife, and Drum Corps

This was the second year of the existence of the Bugle, Fife and Drum Corps, which is composed of students in the R. O. T. C. unit.

Fifes were added to the corps this year, adding considerable to the music, size and spirit of the organization.

A number of the men were in the corps last year, which aided greatly in working the corps into shape this year. The new men, starting with a meager knowledge of music, became accomplished fifers, buglers and drummers since fall.

The full corps of sixty men add a great deal to the R. O. T. C. unit reviews in the spring, with their stirring martial music.

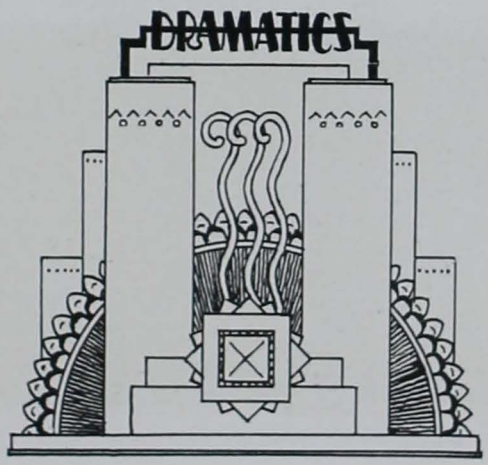
DRAMATICS

Miss Frederica Shattuck

Iowa State Dramatic Club

OFFICERS

Robert Fickes ..... *President*
Charlotte Dean ..... *Vice-President*
Dorothy Duckworth ..... *Secretary*
Alice Knipe ..... *Historian*

The Dramatic Club, which is under the direction of the Public Speaking Department, is organized to produce plays for the college community, to stimulate interest in and appreciation of dramatic art, and to band together socially those interested in the development of the drama. The associate members, those who are taking any part in the activities of the club, now number 175, of whom about 80 have worked on almost every production and so are active members.

ACTIVE MEMBERS

Monica Adlard
Carl Alleman
Arma Lea Armstrong
Velma Baumhoefner
Lauretta Bates
Beatrice Brown
Everett Clover
Robert Cochran
Grace Colgrove
Esther Compton
Marjorie Cunningham
Dwight Dannen
Charlotte Dean
Leone Dolge
William Donahey
Dorothy Duckworth
Helen East
Ardis Ellenberger
Jerrold Feroe
Robert Fickes
Harold Fritzel
Wendell Fritzel
Gwynn Garnett
Philip Gissal
Eva Greenley
Miriam Griffith
John Hansen
Rachel Havner
Ruth Heins
George Holbrook
Katherine Hopkins
Norman Hopp
Claudine Humble
James Hunter
Paul Hutchins
David Jay

Whitcombe Lewis Mouw Ritner Kruse Dannen Stollar Hansen Sudor Alleman
Ellenberger Sheetz East Jones Cochran Lewis Sweatt Dean Penrose Johnson Hager
Bates West Armstrong Harmon Colgrove Knipe Jobe Shell Brown Turner Northcutt
Klinetop Gissal Shell Wilson Fritzel Cooley Hopp Youngdale Strayer Jeffries

Dramatic Club Production Staff

The production staff, made up of those in charge of student directing, staging, costuming, lighting, properties and business, has shown increasing efficiency this year. The growth of the club has enabled it to buy added equipment for the stage, so that varied problems in production have been met with skill and ingenuity. Thus in the future it is felt that even greater productions can easily be given.

Mrs. Helen Keane Schilletter

ACTIVE MEMBERS—(Continued)

Mary Jenkins
Harriet Jewel
Burton Jobe
Marie Jobe
Merle Johnson
Welma Johnson
Howard Klinetop
Alice Knipe
Gerald Kruse
Alice Leefers
Alden Leichtman
Harold Lindberg
John Lewis
Corrine Mayhew
John Moen
Shirley Moulton
Russell Mouw
Mary Murray
Opal Nelson
Cena Olmstead
Allen Perry
Bernice Peterson
Carolyn Rhyno
Jewel Rutherford
John Sharp
Bernice Sheetz
Kentner Shell
Marion Orchard Shell
George Strayer
Richard Stolle
Robert Suder
Thomas Sweatt
Glen Templeman
Jennie Turner
Catherine West
Dorothy Wallace
Francis Whitcombe
Opal Wilson
Henry Winger
John Wingert
Paul Youngdale
Viola Wright

Cochran Lewis, Colegrove Mouw, Atchison Lewis, Greenley Fritzel, Alleman Winger, Jeffries Kruse, Strayer

NORMAN HOPP
AND
CLAUDINE HUMBLE

"The Cat and The Canary"

"The Cat and the Canary" was the opening play of the year, presented on November 15 and 16. The audience witnessed a very successful presentation of the mystery play, and suspense was the predominant characteristic throughout the play.

The story deals with the difficulties encountered by an heiress, who is spending the night in the apparently haunted house of her dead uncle. The source of the mysterious knocks, hands coming from the wall, and revolving bookcases, is found to be Charles Wilder, one of a trio of jealous lovers. It is his aim to frighten Annabelle into giving up her inheritance, but she proves to be too clever for him, and not only wins her millions, but also a lover—Paul Jones.

THE CAST

ANNABELLE WEST	*Claudine Humble*
CHARLES WILDER	*Norman Hopp*
MAMMY PLEASANT	*Leone Dolge*
ROGER CROSBY	*Allen Perry*
CICILY YOUNG	*Ardis Ellenberger*
SUSAN SILLSBY	*Alice Leefers*
HARRY BLYTHE	*Henry Winger*
PAUL JONES	*Glen Templeman*
HENDRICKS	*Harold Lindbergh*
PATTERSON	*John Sharf*

"Meet The Wife"

"Meet the Wife," presented by the Dramatic Club, was the first play of the season. It was very successfully played and gave the audience many laughs.

This play portrays an over-artistic wife and her very practical husband, who attempts to dictate the future of their very modern young daughter. The wife has appointed herself as hostess to the renowned poet, Philip Lord, in behalf of the ladies' club. Her husband is distracted with the artistic atmosphere which is being created in his home for the benefit of his future son-in-law.

He creates an intense dislike for the man he imagines North to be.

The climax comes when the wife finds Philip Lord to be none other than her former husband, who had run away years ago. She had supposed him dead and now finds herself a bigamist.

Lord uses this means to aid his daughter in marrying the man she loves. The curtain falls with the present husband praying for an earthquake.

PAUL HUTCHINS
AND
OPAL WILSON

THE CAST

GERTRUDE LENNOX	*Opal Wilson*
HARVEY LENNOX	*Paul Hutchins*
DORIS BELLAMY	*Alice Knipe*
VICTOR STAUNTON	*William Donahey*
GREGORY BROWN	*Robert Fickes*
PHILIP LORD	*Clark Holbrook*
ALICE	*Ruth Heins*
WILLIAM	*George M. Strayer*

CLARK HOLBROOK
AND
MARY LOUISE MURRAY

"Come Seven"

By
OCTAVUS ROY COHEN

"Come Seven," an all-negro play, was presented by the Dramatic Club on February 28 and March 1. This was the first all-negro play ever to be produced by the Dramatic Club. The players' portrayals of negro characteristics were well done.

The setting for this farce comedy was in the home of the indolent Urias Nesbit and his wife, Elzevir. It happens that Florian Slappey, friend of Urias and "Pres. of the Colored Chauffeurs' Club", is in love with the classy dame, Vistar Goins, who has been working as a real lady's maid.

Complications arise over a "genuwine" diamond, which is claimed by three different people. The diamond was originally the property of Elzevir, but by the assisatnce of Urias and Florian, who are in need of cash, the diamond finds itself in foreign hands.

Everything turns out in favor of Florian and Urias in the end; Florian wins his Vistar and Urias gets his cash and a life of ease.

THE CAST

URIAS NESBIT	*John Lewis*
ELZEVIR NESBIT	*Harriett Jewell*
LITHIA BLEVINS	*Rachel Havner*
VISTAR GOINS	*Mary Louise Murray*
FLORIAN SLAPPEY	*Norman Hopp*
SEMORE MASHBY	*Clark Holbrook*
LAWYER CHEW	*Gerold Kruse*
MRS. CHEW	*Glendora Briley*
PROBABLE HUFF	*Mayvor Dockendorff*
MR. DIGGERS	*John Vail*
MRS. GOINS	*Esther Compton*

"The Queen's Husband"

By
ROBERT EMMET SHERWOOD

"The Queen's Husband", written by Robert Sherwood, was presented March 7 and 8. Capacity crowds enjoyed the presentation each night.

In a kingdom "somewhere", there existed much strife between the laboring class and the royalty, and all because the chancellor, Northrup, refuses to arbitrate. Within the king's home is unhappiness, for the queen refuses to allow him to play his beloved game of checkers, and forces him to attend to the bloody business of signing the death warrants of the laborers. Princess Anne is grieved over the news of her mother's arrangements for her marriage with Prince William, a rotter, whose mistress is repulsive. Her love for Gratton, the king's secretary, also is a factor in her disgust for the diplomatic marriage. Events, including an American trip by the queen, a revolution, the near-dictatorship of Northrup, follow in rapid order; and the whole situation is finally unravelled by two amazing coup d'etats by the king, in which he saves his state and also settles Anne's romance—to her satisfaction.

MERLE JOHNSON
and
MIRIAM GRIFFITH

THE CAST

FREDERICK GRATTON	*Merle Johnson*
PHIPPS	*Jerrold Feroe*
LORD BIXTEN	*Paul Hutchins*
PETTEY	*Joseph Stolar*
PRINCESS ANNE	*Dorothy Wallace*
QUEEN MARTHA	*Miriam Griffith*
FIRST LADY-IN-WAITING	*Edna Harmon*
SECOND LADY-IN-WAITING	*Carolyn Rhyno*
GENERAL NORTHRUP	*Paul Youngdale*
KING ERIC VIII	*Dwight Dannen*
MAJOR BLENT	*Palmer B. Arnold*
DR. FALLMAN	*Kentner Shell*
PRINCE WILLIAM	*James Hunter*
LAKER	*Howard Klinetop*

The Amazon

"Amazon", a musical extravaganza, written, produced, directed and acted by Engineers, played Feb. 7 and 8 to audiences which filled Great Hall with themselves, their laughter and their applause.

Jerry Campus was fired from Heifer College. His sweetheart, Patricia, sought consolation in an expedition to the Amazon. Jerry rescued her from the natives. Not a complicated plot, but one which served well to give the boys a chance to sing, dance, and show the girls what girls are like. It cost a lot of hard work, and more than one con at the end of the quarter; but who will say, ten years from now, that the memories of the show are not worth more to those responsible for it than the vector diagrams, chemical formulas and structure designs that were missed?

Hec Vodvil

For the past ten years Home Economics coeds have been expressing themselves in a Home Economics Vodvil. This year the Vodvil was transformed into an interpretation of campus life as coeds see it.

A coed's boudoir, with girls dressed as powderpuff, mirror, lipstick, perfume and rouge, others in beads and colored pajamas and La Belle Jeune Fille, made up the first act.

College boys lounging on the steps of the college postoffice, trying to sell Green Ganders and flirting with the girls who passed by, made Act II seem familiar.

"Aerobatic Antics" by girls who could do stunts on their heads and make spectacular formations comprised Act. III.

Aladdin looking for his lamp in the cave of jewels, soft colored light effects and beautiful dancing to violin music, made an appropriate climax in Act IV to the 1930 Hec Vodvil.

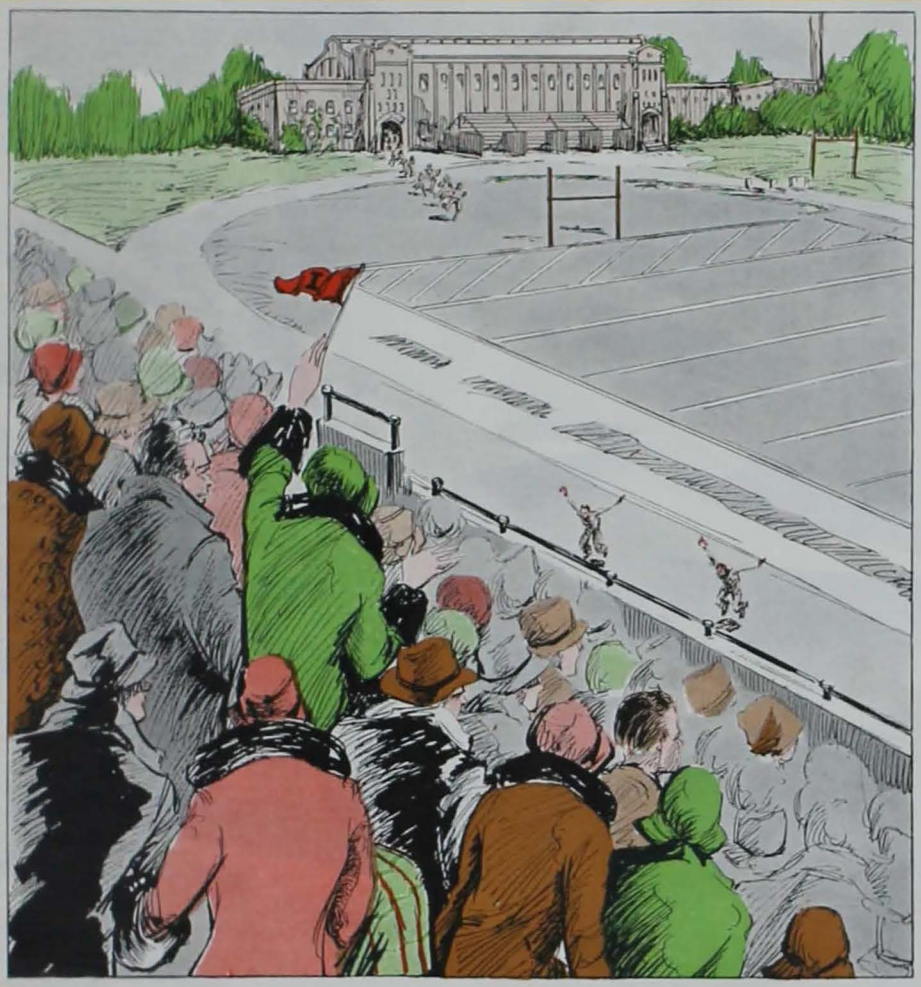

T. Nelson Metcalf
Director of Athletics

THE 1929 football season formally opened competition in the Missouri Valley Intercollegiate Athletic Association. Since the opening Iowa State has annexed two seconds, one second and one-half, two fourths and one sixth. The summary below shows the placings to date of all major sports and reveals the fact that competition in the Big Six was closer than ever before. In spite of a disappointing football season, Iowa State made an excellent recovery in other sports to place second in the conference standing.

	Nebraska Univ.	Iowa State	Kansas Univ.	Oklahoma Univ.	Missouri Univ.	Kansas State
Football	1	6	5	4	2	3
Cross Country	5	4	2	1	6	3
Basketball	3	4	2	6	1	5
Wrestling	2½	2½	6	1	4½	4½
Swimming	1	2	3	5	6	4
Indoor Track	1	2	3	5	4	6
Totals	13½	20½	21	22	23½	25½

ATHLETIC COUNCIL

Bohannon Dr. Bergman Prof. Snedecor
Dr. Hammer Dr. Aitken Prof. W. L. Foster Coykendall Metcalf

Cecil Broughton

Cheer Leaders

Cecil Broughton and his constabulary of cheer leaders, composed of Connelly, Griffith and Sharf, have successfully perpetuated that old Iowa State spirit from football to baseball.

With the 1929 football jinx permanently invading the Cyclone camp, these men had to work against tremendous odds. The stadium was kept cheering for that ill-fated Iowa State eleven which was destined to go down in defeat in seven out of eight starts.

The national pep organization, Pi Epsilon Pi, assisted the cheer leaders during the football season. They staged "between-the-halves" stunts which were amusing to the crowd as well as to those who listened to the descriptions over WOI.

Connelly Griffith Broughton Sharf

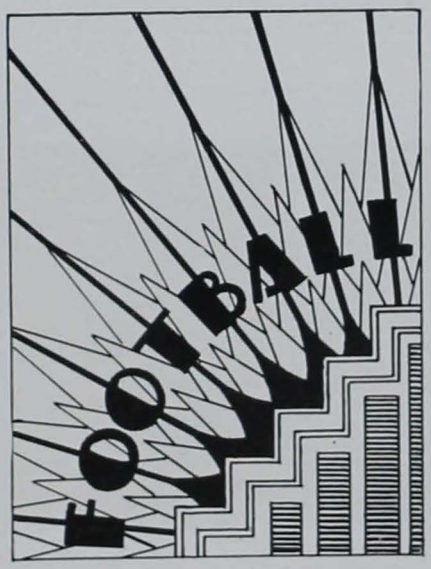
FOOTBALL

Coach Noel Workman

Varsity Football

MAJOR "I" AWARDS

Forrest Bennett
Hillford Bowes
Robert Burton
Warren Duesenberg
Gilbert Hitch
Harry Johnson
Carl Kern
Lloyd Lounsbury
Gordon Nagel
Truman Nelson
Franklin Nolte
Orrie Roe
Ed Schlenker
Robert Smith
Maynard Spear
Franz Swoboda
Rudy Tegland
Paul Trauger
Kenneth Wells
Richard Wilcox
Harley Wilcox, *Mgr.*

MINOR "I" AWARDS

Arthur Boardman
Kern Elerick
Charles Hood
Webster Intermill
Elmer Larson
Lloyd Nagel
Frank Blohm

FINAL BIG SIX STANDINGS

	Won	Lost	Tied	Pct.
Nebraska	2	0	2	1.000
Missouri	2	1	1	.666
Oklahoma	2	1	1	.666
Kansas Aggies	3	2	0	.600
Kansas University	2	3	0	.400
Iowa State	0	5	0	.000

THE SCHEDULE

Iowa State 27	Grinnell 6	Iowa State 7	Oklahoma 21
Iowa State 0	Missouri 19	Iowa State 2	Kansas Aggies 3
Iowa State 6	Marquette 14	Iowa State 0	Drake 7
Iowa State 0	Kansas 33	Iowa State 12	Nebraska 31

Wilcox (Mgr.) Kubicek Doty Blohm L. Nagel Hood Elerick Nelson (Trainer)
Coach Workman Burton Wells Nelson Nolte Intermill Larson Asst. Coach Schmidt Asst. Coach Honaker
Wilcox Johnson Spear G. Nagel Capt. Schlenker Bennett Smith Roe Duesenberg

Iowa State—27
Grinnell—6

With bright prospects ahead for one of Iowa State's strongest elevens, the Cyclones met Grinnell for the opening game of the year. The forward wall, averaging well around 185 lbs., was one of the heaviest and rangiest which has worn the Cardinal and Gold for several years. Among the sophomores playing their first Varsity game were Smith, Nolte and Nagel, with Lounsbury alternating at tackle. The fast and heavy backfield combination of Trauger, Tegland, Bennett and Larson, looked equally imposing. Bowes, a sophomore halfback, of fast ball-toting ability, displayed pretty work in his first college game.

From the whistle, Iowa State displayed a smooth and deceptive running attack, which bewildered the Grinnell defense. With the elusive Trauger carrying the ball behind the hard blocking Tegland, Bennett and Larson, the score was run up to 27-6. At no time were the Cyclones headed. The defense showed exceptional strength, with Fullback Tegland plugging the holes on every play. Bowes was inserted in the lineup and shortly after fought across for the first score of the game after receiving a pass from Trauger. Trauger followed with a scintillating 55-yard run through the entire Grinnell team for the second touchdown.

Captain Schlenker

Grinnell opened up its dangerous aerial attack in the second quarter. Three first downs were made in succession while the Iowa State defense lapsed. This sustained drive netted them their only touchdown. From then on it was all Iowa State.

Altho this game was a decisive victory over a team which was unbeaten for the remainder of the season, it was a costly one for the Cardinal and Gold. Paul Trauger, the stellar quarterback, sustained a severe back injury and was lost to Iowa State until late in the season. This was the beginning of the Cyclone injury jinx, which hovered over the squad the entire season.

Trauger breaks into the open around Grinnell's right end.

Missouri—19 Iowa State—0

SCHLENKER
Guard

Iowa State lost its first game in the Big Six Conference to Missouri. The Tigers put the game safely away with two touchdowns in the second quarter. The first quarter was played pretty much on even terms, but the Tigers' weight advantage came into play and the Cyclones were helpless to penetrate the line or skirt the ends consistently.

Trauger did not see any service in this game because of injuries received in the Grinnell game the week before. This was a serious handicap because he was counted on to bear most of the ball carrying. He was replaced by Wilcox, who made a creditable showing.

Trailing by 12 points, the Cyclones made a desperate effort in the final period to score by passing to all corners of the field. As a result of this, a Tiger substitute intercepted a pass from Wilcox and ran 25 yards for the final touchdown. Iowa State threatened to score in the second quarter as a result of a 25 yard return of a punt, a 25 yard end run by Wilcox, and a 15 yard penalty, but the Tigers held on their own 25 yard line and took possession of the ball on downs. The ball changed hands often after the second half opened, with neither team having an advantage. The Tigers gained a little more yardage from scrimmage, but the Cyclones overcame this with superior punting by Wilcox and Tegland. Straight football was played during the third quarter by both teams, but the Cyclones used an aerial attack in the final period with little success.

TRAUGER
Half Back

TEGLAND
Full Back

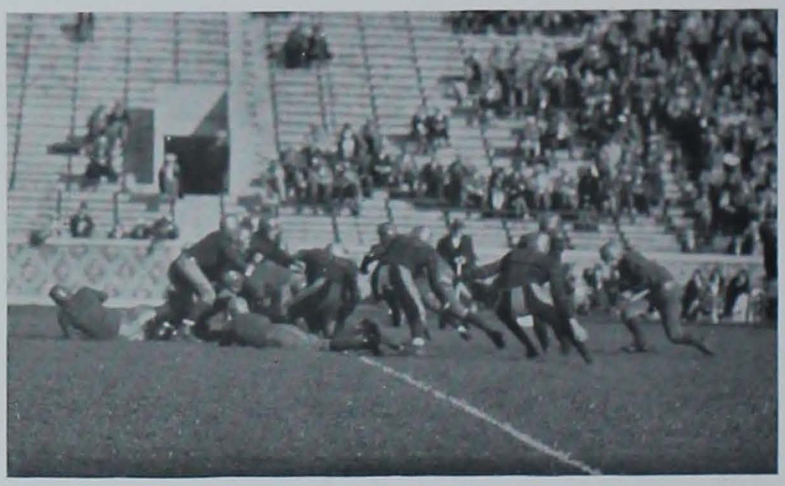

Tegland smashes Missouri's left guard for a short gain.

Marquette—14 Iowa State—6

Coach Workman took his men to Milwaukee for a tilt with Marquette University. This was the Golden Avalanches' Homecoming game and was played at night before a crowd of 19,000.

According to the statistics of the game, Iowa State should have won easily, but the final score was 14 to 6 against them. Two long runs of 82 yards and 62 yards, respectively, featured the Marquette offense. Both resulted in touchdowns.

The Cyclones were advancing the ball consistently throughout the game, but could not put it over the line. In the first quarter a fumble on the 11 yard line spoiled the chances for a touchdown. It was from here that Marquette broke loose with the 82 yard run.

SPEAR
Tackle

JOHNSON
End

BURTON
End

Iowa State scored its touchdown late in the final period. Bowes, a sophomore halfback, entered the game with the ball on his own 30 yard line, and by a series of end runs and line smashes carried the ball over for a touchdown a few minutes before the game ended. The flashy halfback thrilled the crowd with his spectacular runs time and again, and he was given his due writeup by the Milwaukee scribes.

Swoboda, the Cyclone halfback, had to be taken from the game with a broken leg. This was a serious handicap to the Cyclones, as he was a power on backing up the line.

Time out during the Marquette night game.

Kansas U.—33 Iowa State—0

BENNETT
Halfback

A badly crippled team took the field against Kansas University for the annual Homecoming game on State Field. Three regulars were unable to play. Nolte injured his ankle in the Missouri game, Trauger had not sufficiently recovered from his back injury, and Swoboda was lost to the team for the remainder of the season due to a broken leg received in the Marquette game.

The Jayhawks displayed a running and passing attack that gave them a commanding lead from the start. They were represented by large, fast men in every position, and stopped every Cyclone advance and in the meantime piled up a 33 to 0 score.

The Cyclone defense was very ragged throughout the entire game. On several occasions a Kansas ball toter would spin or twist out of the arms of some Iowa State tackler.

KERN
Guard

ROE
Guard

The game throughout was very disappointing to the Homecoming crowd, because the Cyclones were off form and not playing the brand of football they were capable of and had displayed in former games. At the same time the Jayhawks were up on their toes, taking advantage of all the breaks and playing one of their best games, both offensively and defensively, to pile up the large score.

At no time did the Cyclones threaten to score. They were forced to play defensively most of the game and as the game went on they weakened somewhat, which made it easier for Kansas to push over scores.

Wilcox stopped by Kansas' right end for no gain.

Oklahoma U.—21 Iowa State—7

In a game featured by aerial attacks by both teams, Oklahoma emerged on the long end of a 21 to 7 score, by virtue of a rally starting in the third quarter.

Iowa State scored first on a series of end runs and passes in the opening period. A pass, Wilcox to Bennett, was good for a touchdown and the former dropkicked for the extra point. This seven point lead looked big until part of the third quarter had elapsed and then the Sooners opened up and scored two touchdowns in rapid succession. The second one was the result of an intercepted pass and a 60 yard run by Warren. The remaining scores were made at the start of the fourth quarter. Captain Crider carried the ball mostly in this march of 47 yards for a touchdown.

Wilcox was the shining light in the Iowa State offense with his kicking and passing outstanding, while Captain Crider gained consistently for the Sooners.

SMITH
Tackle

WILCOX
Quarterback

DOTY
Center

Iowa State was the victim of hard luck on two occasions when touchdowns were made against them. Wilcox, in attempting to snag a pass near the edge of the field, just tapped it enough to lodge it in the arms of a Sooner back who already was on the go and ran unmolested 60 yards for a touchdown. On another occasion the Cyclones were in a position to score when a costly fumble put the ball in Oklahoma's possession and was punted out of danger.

Bennett was stopped without gain on this play.

Kansas State—3 Iowa State—2

DUESENBERG
Fullback

After losing three straight conference games, Iowa State met Kansas Aggies at Manhattan, determined to cop the honors from a team that was high up in the standings, but lacked two points, as the game ended with the unusual score of 3 to 2 against them. Time and again the Cyclone defense stopped the Aggies, dead.

It was in the second quarter that the Aggies scored their three points by a dropkick from the 24 yard line after several attempts to carry the ball had failed. In the last quarter Wilcox placed a punt out of bounds on the Aggie 1 yard line, putting them in a dangerous position. After two attempts to carry the ball, the Aggie quarterback touched the ball down for a safety, which gave them a free kick from the 30 yard line and two points for Iowa State.

LOUNSBURY
Tackle

The Cyclones started a march down the field that was halted on the 35 yard line by a fumble. Neither team relied much on the aerial attack due to the soggy condition of the field.

Wilcox was again the offensive threat, but Hitch, Cyclone right end, was the defensive star in smearing up Aggie plays. He was in on every play and tackled his man before the line of scrimmage was reached, so that very little yardage was gained around his end. The score might have been different had the Cyclones been able to open up with their aerial attack, which was their best scoring agency.

HITCH
End

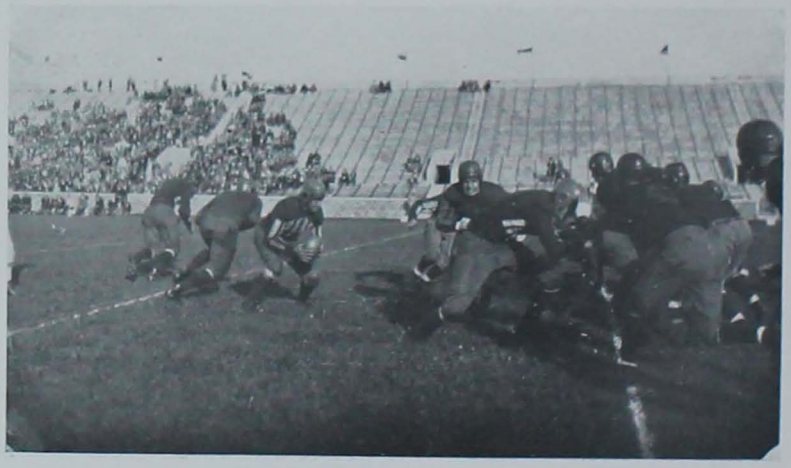

Tegland about to smash the line on a cross-buck

Drake—7 Iowa State—0

The annual game between Drake and Iowa State lived up to the expectation that it would be the hardest fought game of the year. Although doped to lose, the Cyclones outplayed the Bulldogs in the first half, and played about even in the second half except the last few minutes, when Drake completed two forward passes after having been put in a scoring position by two penalties amounting to approximately 35 yards. King dropkicked for the extra point.

Iowa State, immediately after receiving the ball, made a desperate attempt to score via the air. Wilcox threw a 50 yard pass to Johnson, who ran up the edge of the field and stepped out of bounds as he caught the heave, thus making it incomplete. The game ended soon thereafter.

Both teams made eight first downs during the game. The entire Cyclone line played a brilliant defensive game in stopping the Bulldogs' running attack. Penalties for roughing too much were numerous because of the intense rivalry that existed between the two teams. It was due to one of these penalties that Drake punted to Wilcox on the 20 yard line, and was given the ball at this point when a Cyclone player was penalized for clipping. This broke the morale of the Cyclones and gave the Bulldogs new life; they completed two passes for a touchdown immediately thereafter.

G. Nagle
Center

Bowes
Half Back

Nolte
Tackle

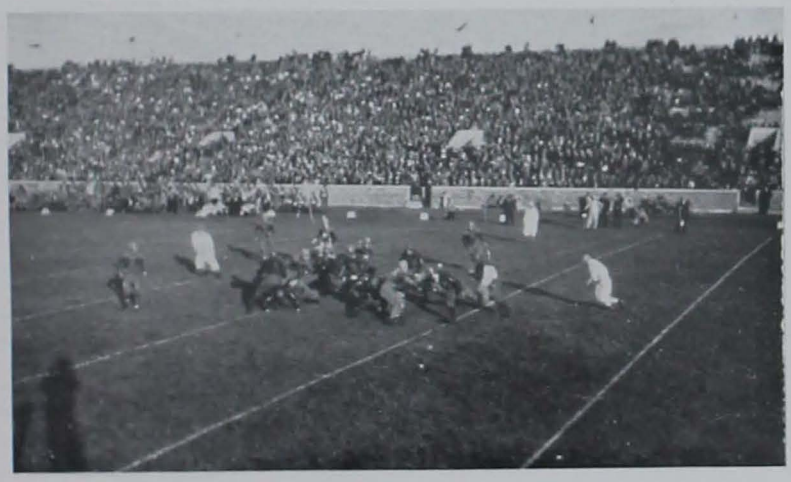

Wilcox of Iowa State starting a four yard gain off Drake's right tackle.

NELSON
Half Back

WELLS
Half Back

WILCOX
Manager

SWOBODA
Half Back

Nebraska—31 Iowa State—12

After getting away to a good start against the Cornhuskers, the Cyclones finally succumbed to the conference champs and lost the final game of the season by a 31 to 12 score. Iowa State scored first on a touchdown a few minutes after the game started on two long passes. The try for extra point failed. The Huskers scored one touchdown to tie in the first half. The Cyclones came back in the third quarter and with Wilcox passing to Hitch, another touchdown was pushed over, giving them a 12 to 6 lead. Nebraska made two touchdowns in the third quarter and it looked like either team's game at the time, but several bad breaks turned the tide in favor of the Nebraskans. A blocked kick and 15 yard penalty put the ball on Iowa State's 10 yard line, from where McBride and Young carried it over. Later in the quarter Trauger muffed a punt that Nebraska recovered. The line held three times, but on the next play Trauger attempted to intercept a pass, but instead tapped it into the hands of a Cornhusker, who ran unmolested to the goal. Hitch broke his arm in the last quarter. This handicapped the Cyclones' offense greatly. The passing combination of Wilcox to Hitch had been working perfectly up to this time and was responsible for both Cyclone touchdowns.

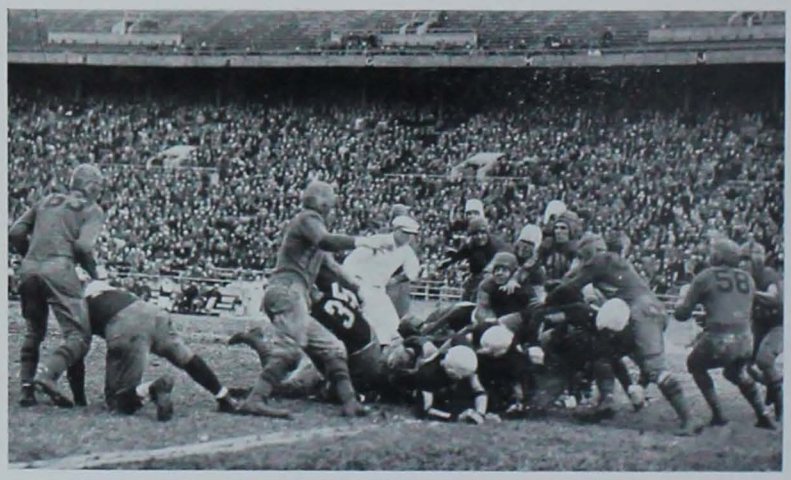

Nebraska power house gained three yards thru the center of our line.

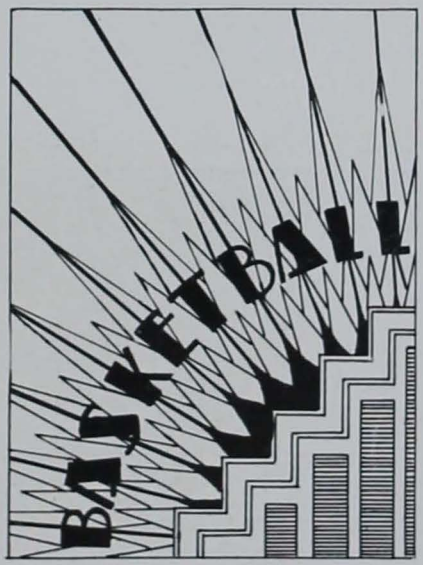
BASKETBALL

Coach Menze

Varsity Basketball

MAJOR "I" AWARDS

Capt. Woods — Roadcap — Wilcox
Hawk — Rieke — Heitman

MINOR "I" AWARDS

Bowes — Zimmerman
Holmes

BIG SIX CONFERENCE

Final Standing

	W	L	Pct.	Pts.	Pts.
Missouri	8	2	.800	326	247
Kansas	7	3	.700	283	254
Nebraska	6	4	.600	360	334
Iowa State	5	5	.500	311	323
Kansas Aggies	4	6	.400	305	330
Oklahoma	0	10	.000	263	348

Individual Scoring

		G	FG	FT	TP	Av.	PF
1.	Maclay, Nebraska	10	48	16	112	11.2	14
2.	Roadcap, Iowa State	10	49	7	105	10.5	10
3.	Bishop, Kansas U.	10	38	26	99	9.9	11
4.	Fisher, Nebraska	9	31	22	84	9.33	13
5.	Craig, Missouri	10	34	21	89	8.9	9
6.	Grace, Nebraska	9	32	12	76	8.44	9
7.	Woods, Iowa State	10	34	15	83	8.30	14
8.	Thomson, Kansas	6	16	13	45	7.50	8
9.	Huhn, Missouri	10	34	6	74	7.40	12
10.	Churchill, Oklahoma	10	27	19	73	7.30	14

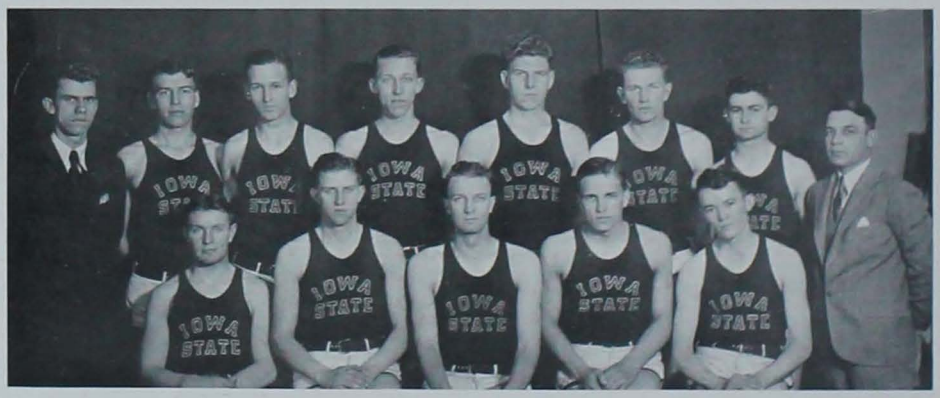

Smuker, manager — Peters — Weber — Heitman — Nagel — Rieke — Hawk — Coach Menze
Bowes — Holmes — Woods — Wilcox — Roadcap

Varsity Basketball

The 1930 basketball season at Iowa State was characterized by an enthusiasm among fans unequaled in recent years. Every home game saw State Gymnasium packed to the doors, and the successes and misfortunes of the team became a major topic of conversation among students. The major cause for this increased spirit concerning the winter sport can be attributed to the coaching of Louis Menze, who completed his second year at Iowa State this spring. Coach Menze has gained the confidence and friendship of the entire school in a short time and has developed such a clever and effective style of play, that his team receives the whole-hearted backing of fans whether winning or losing.

The entire season was featured by the brilliant play of two sophomores, Jack Roadcap and Dick Hawk, who both received their prep coaching under Coach Menez at Central High, Kansas City. Roadcap, weighing but one hundred and thirty pounds and continually at a disadvantage in the matter of height, covered the hardwood court at a pace unsurpassed in conference circles. The season's wind-up found him in the runnerup position for Individual Big Six Scoring Honors.

Hawk formed the back-bone of the Iowa State defense, and proved an able general in getting the proper offensive play under way. His steady, effective guarding was a big factor in Iowa State's cage success, and in addition he possessed ability as a dribbler and basket shooter that would have made him a valuable forward on most any conference team.

Captain Glenn Woods made an admirable general for his sophomore teammates.

Captain Woods

Seldom as brilliant as Roadcap, the Cyclone captain was far more consistent. He could always be counted on for eight or ten points, and frequently came through with high scoring honors.

Al Heiman, rangy sophomore center, handled the toughest assignment on a cage team in a most commendable manner. His ability to win the tip-off gave added impetus to the Cyclone offense, and as the season progressed he became increasingly proficient at getting the ball on rebound.

The fourth sophomore regular was Max Rieke. He teamed with Hawk in protecting the Cyclone basket, and did his best playing in the earlier part of the season. Dick Wilcox, Herman Holmes and Burnet Zimmerman subbed at the guard positions, and Wilcox and Zimmerman alternated in replacing the regular Cyclone forwards.

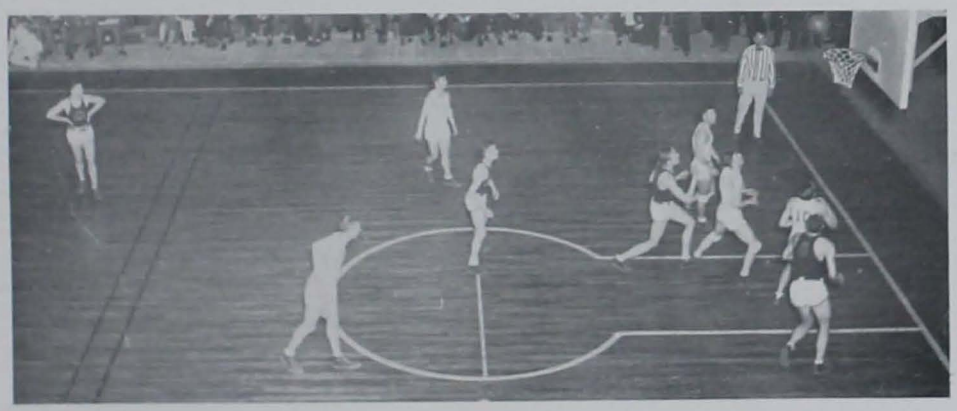

Roadcap scores in game with Drake. The ball can be seen just above the basket.

Varsity Basketball

WOODS
Forward

Competition in Big Six basketball proved much keener in 1930 than during any previous year. No team came through the season with less than two defeats, and the only team which failed to win at least two conference battles was Oklahoma University, 1929 champions. The fact that individual scoring honors were 40 points short of the 1929 record is ample proof that conference teams were evenly matched.

Iowa State opened the conference season at home with the veteran Missouri squad. The Tigers proved too deadly in their shooting, and won the encounter 31 to 24. The game was featured by the offensive play of the two opposing guards, Waldorf of Missouri and Hawk of Iowa State. Each collected 10 points to tie for high scoring honors.

REIKE
Guard

The next Tuesday Nebraska University invaded Iowa State territory and overcame the Cyclones 32 to 22. The game was peculiar in that Iowa Iowa State had little trouble in working the ball down to the basket, but try as they would, they could not connect with the hoop. Their number of tries for baskets easily doubled those of the Huskers.

ZIMMERMAN
Guard, Forward

The next Friday Coach Menze and company traveled south to Lawrence, where the Kansas University quintet defeated them 37 to 16. Then things began to change. The team traveled on south to Norman, Oklahoma, the following day, and won their first conference victory over the Sooners by a score of 34-33. This was the most thrilling game played away from home, and the one in which Jack Roadcap first gained widespread publicity for his uncanny basket shooting. The Cyclones were trailing seven points with but two minutes and forty seconds left to play. Defeat seemed inevitable. Then Roadcap, the "Iowa Sparkplug", as the newspapers termed him, got "hot" and sunk four baskets in rapid succession. This put Iowa State one point in the lead just as the gun ended the game.

Al Heitman shooting from under the basket at Drake Fieldhouse.

Varsity Basketball

The next game, with the Kansas Aggies, in State Gymnasium found Iowa State in top form. They led the K-Aggies throughout the entire game, winning 37 to 21. Roadcap sank baskets from every angle of the floor, winning high point honors with 16 points. Captain Woods had his one-hand "push in" shot down to perfection, and totaled 8 points. Hawk held the veteran Nigro, star Kansas Aggie forward, down to one field goal.

A return engagement with Missouri was next on the card, the game being played at Columbia. Led by Craig, flashy Tiger forward, the Missourians never let Iowa State endanger their lead, and won the game by a score of 43 to 34. Individual honors were high, Craig of Missouri hitting the loop for 15 counters, and Roadcap and Woods totaling 12 points each.

The Sooners came to Iowa State the following week, prepared to avenge their last minute defeat at the hands of the Cyclones earlier in the season. Their form, however, was far poorer than that displayed at Norman, and the Menze-men had little difficulty in winning this second encounter. The final score was 39 to 23. The game was unusually rough, 19 personal fouls being chalked against the two teams.

ROADCAP
Forward

HAWK
Guard

HEITMAN
Center

A Saturday to Monday trip was next on the Cyclones' calendar. On Saturday they traveled to Manhattan and beat the Kansas Aggies in one of the closest games of the season. On the previous night, the K-Aggies had overcome the hitherto undefeated Missouri team, and were apparently in the best of form. At the end of the first half of the game, the Kansas Aggies were leading 14 to 11, but the second period saw the Cyclones come back with a spurt to win 25 to 24. Monday's contest at Lincoln proved to be one of the freest scoring contests either team played all season. Both teams sunk baskets desperately all through the contest in an endeavor to gain a substantial lead over their opponent, but the margin never rose above a few points in either team's favor, and when regular time was up each team had 44 points to its credit. The overtime period, the first of the season for either team, was crowded with action. The Huskers made three baskets as fast as Fisher and Grace could toss the ball. Then Woods and Ricke counted for Iowa State, bringing the count to 50 to 48. The Huskers sank another, but Roadcap cut down the margin with a long shot from

Both teams bunched under the basket on the follow-up of Roadcap's long shot.

WILCOX
Forward, Guard

HOLMES
Guard

BOWES
Forward

SMUCKER
Manager

Varsity Basketball

the side. He then tried two more shots in succession, but the gun ended the contest. Fisher of Nebraska nearly tied the scoring record for a single contest by gathering 21 points single handed. Roadcap and Woods also exceeded their former high marks by totaling 18 and 17 points, respectively.

The final Big Six game with Kansas University was the most exciting and hardest fought contest played in State Gymnasium all season. Already holding one victory over the Cyclones, and in need of but a second one to clinch the conference championship, Coach "Prog" Allen's basketeers came to Ames expecting an easy victory. Iowa State, however, displayed an attack that was not to be thwarted even by potential conference champions, and when the shouting was over, they possessed 30 points to the Jayhawkers' 27. Roadcap was at his peak that night, and counted for 16 of the Cyclones' 30 points. On two different occasions he dribbled at an amazing pace down the entire length of the hardwood court to swish through baskets, while the Jayhawkers stood flatfooted. The doughty Bishop, who only a week before had collected 23 points against Nebraska to set a new conference record, found the Cyclone guards too much to cope with, and had to be content with but 7 counters.

The Big Six championship was not decided until a week later, when, in the final conference contest of the year, Missouri defeated Kansas University.

Practice on the home court. Roadcap and Woods are the two in the foreground.

TRACK
CROSS COUNTRY

Coach Simpson

Varsity Cross Country

MAJOR "I" AWARD

Putnam

MINOR "I" AWARDS

Thompson
Battell
Roadcap
Howell
Gore

BIG SIX MEET

Oklahoma	1
Kansas University	2
Kansas State	3
Iowa State	4
Nebraska	5
Missouri	6

When the 1929 cross country season rolled around, Coach Bob Simpson, for the first time in many years, was faced with a shortage of cross country men. The four Cyclones, Hoak, Behrens, Christensen and Bailey, who had carried off high honors in nearly every distance race for the past three years, had been lost by graduation the former spring. The only letterman left was Captain Ray Putnam. The remainder of the squad, with the exception of Thompson, lacked varsity experience completely. As a result of this situation, the past season was not a successful one. However, the brilliant work of Captain Putnam somewhat compensated for the team losses. Putnam won every dual run in which the Cyclones took part in an easy fashion, and in the Big Six meet at Lincoln was forced to relinquish his big lead during the last 20 yards, due to a leg injury.

The first run of the year for the Cyclone harriers was held with Kansas University between halves of the Kansas-Iowa State football game, at Ames. Captain Putnam led the pack of runners to the tape by a full quarter mile, but all five Jayhawk runners followed him in a pack to win the meet 20 to 35.

Simpson Putnam Gore Thompson
Howell Roadcap Battell

Varsity Cross Country

Individual Point Summary

	K.U.	Okla.	Kan. State	Big Six
Putnam	1	1	1	2
Thompson	9	6	2	17
Howell	8	8	6	27
Gore		9	10	
Roadcap	10	10	9	24

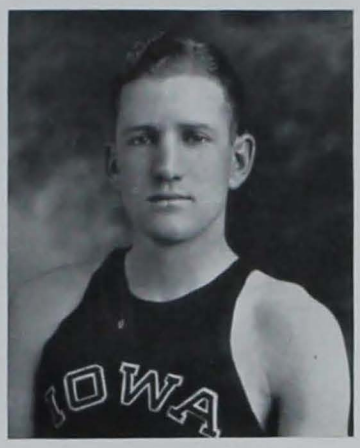

CAPTAIN PUTNAM

The following week Coach Simpson took his men to Norman to compete with the Sooner runners. Again Putnam broke the tape in the excellent time of 26 minutes 30.4 seconds, and also again sufficient Oklahoma runners copped places to beat the Cyclones, 21 to 34.

The next meet, with Kansas Aggies, who were undefeated during the dual season, proved somewhat of an upset. The K-Aggies were doped to have things all their own way; however, the final score gave them but a one point advantage over the Cyclones, it being 27 to 28. In this race Captain Putnam took first, and his team mate, Thompson, stepped out to finish second. Howell came in sixth to cut the Iowa State total to 28.

The Big Six run was held on a cold and disagreeable afternoon, Thanksgiving Day, at Lincoln, Neb. Putnam was doped to take the race due to his former victories, with Miller of Kansas Aggies figured as his chief competitor. When the runners came within sight of the finish, the Iowa State captain was a full 200 yards ahead of his nearest competitor, Dawson of Oklahoma University. Then his stride broke, apparently due to a leg injury, and limping toward the tape, he was passed by Dawson in the last twenty yards of the five mile run.

Putnam winning with no one else even in sight.

Coach Simpson

Varsity Track

MAJOR "I" AWARDS

M. W. Soults	Luetjens
Hager	Bailey
Meier	Christenson
Hoak	Behrens
Putnam	Hoppe
Engle	Nichols
Coomer	Williams, Mgr.

MINOR "I" AWARDS

M. R. Soults	Loufek
Hedden	Cisler
Campbell	Marshall

BIG SIX OUTDOOR MEET

Ames, Iowa, May 18, 1929

	Points
Nebraska	61⅔
Oklahoma U.	46⅔
Iowa State	41
Kansas U.	40⅓
Missouri	31
Kansas State	19½

BIG SIX INDOOR TRACK MEET

Kansas City, Mo., March 1, 1929

	Points
Oklahoma University	39
Iowa State	36
Kansas University	16½
Nebraska University	16
Kansas State	9½

Walton Elerick Putnam Wilson Mensing Valentine Campbell Smith Womeldorff
Simpson Schiltz Holtz Schroder Lubsen Loufek Hager Soults Long Marshall Williams
Soults Heddens Cisler Nichols Bailey Hoak Behrens Coomer Christenson Meier

1929 Track

Captain Hoak

The 1929 track season at Iowa State was a most successful one in view of the competition which they faced nearly every week-end during the season. The Cyclones didn't win either the conference indoor or outdoor championships, but came within three points of winning the former, and placed a strong third in the outdoor carnival. A lack of field event performers proved the Cyclones' weakness, for in every conference meet they scored heavily on the track, but fell down on the field events.

A resume of the season shows that Iowa State dropped one indoor dual meet to Nebraska, but won victories over Drake and Grinnell during the indoor season and over Missouri and Drake in the outdoor competition. The Illinois Relays, the Texas Relays, Southern Methodist University Relays and Drake Relays found Iowa State men placing high in their respective events.

The consistent performance of the distance relay team, both as a team and individually, counted for many of the Cyclone points. The team was composed of Captain Harry Hoak, Irving Christenson, Dick Behrens and Ray Putnam, all of whom, with the exception of Putnam, are lost by graduation this spring. The individual performances of Maurice Soults in the pole vault, Hubert Meier and Art Engle in the dashes, and Bob Hager in the hurdles stamp these men as numbered among the country's best in their events. Of this latter group, only Engle is lost by graduation.

Low Hurdles—Big Six Outdoor Meet Here.

Indoor Track

HOAK
880, Mile and Two-Mile

The first annual conference indoor track meet proved the most exciting competition for the Cyclones during the winter season. Oklahoma University and the Cardinal and Gold men matched point for point through nearly the entire meet. However, the Sooners' mile relay team proved superior to that of the Cyclones', and in the final event they garnered enough points to edge out Iowa State for the conference championship.

The best races of the new meet were the mile and two mile runs, featuring Poco Frazier, diminutive Kansas University runner, and Ray Putnam, fleet Iowa State distance man. In the mile event Frazier and Putnam led the pack of runners all the way, and on the final stretch began a heart-breaking struggle to reach the tape first. Contrary to expectations, the Cyclone sophomore forged ahead of the Kansas veteran and hit the tape for a new conference record in the mile. His time was 4:22. The two mile run looked like a duplicate of the former race, but Frazier possessed the greater endurance, and won this race to even the count.

HAGER
Hurdles

Meier bested Wilcox of Kansas, Lowe of Nebraska, and Adkinson of Oklahoma in winning the dash. Captain Hoak won the 880 yard run handily, and Maurice Soults defeated Bryce of Oklahoma and Ossian of Nebraska, winning the pole vault at 12 ft. 6 in. Bob Hager ran second to Carmen of Oklahoma in the high hurdles.

ENGLE
Dashes

Wilcox nosing out Engle and Meier to win the 100 yd. dash in the Big Six meet.

Indoor Track

The first indoor competition of the year was the Kansas City Athletic Club Games at Kansas City, Missouri, on Feb. 9. The Cyclones captured two firsts in this meet. The two-mile relay team composed of Behrens, Putnam, Christiansen and Hoak, won first in their event, and Maurice Soults cleared 12 ft. 3 3-4 in. to win the pole vault event. On February 15, Iowa State entertained the annual triangular meet with Drake and Grinnell, and, rather impolite for a host, walked away with nearly all the honors. The point summary showed Iowa State 87 points, Drake 22½ points, and Grinnell 20½ points. The Cyclones took firsts in ten of the twelve events. Hager and Soults scored first and second in both hurdle events; Meier and Engle did the same in the dashes; Bailey, Putnam, Hoak and Christiansen scored all of the points in the distance runs.

MAURICE SOULTS
Hurdles, Pole Vault

MEIER
Dashes

CHRISTENSON
880, Mile and Two Mile

The following week Coach Simpson took his men to Lincoln, Nebraska, where they lost a close meet to the Huskers' team. The score was 59 to 45. Meier and Engle took first and second honors in the dashes, and the Cyclone distance men, Putnam, Hoak and Christiansen, made a clean sweep in the mile. Maurice Soults won the pole vault, Hoak the 880 yard run, and Hager the 60 yard low hurdles. At the Illinois Relays, March 16, Hager placed second to Rockaway of Ohio State in the high hurdle event, and Maurice Soults scored fourth honors in the pole vault. The Iowa State shuttle relay team placed second to Chicago University in a race which was run in world's record time.

Hursley of Missouri winning the 440 yd. dash at Big Six meet.

Outdoor Track

BEHRENS
880 and Mile

The first outdoor competition of the year were the Texas Relays and Southern Methodist University Relays on March 29 and 30. In the first of the two meets, at Austin, Iowa State won the medley relay with a team composed of Engle, Christiansen, Putnam and Hoak. In the special events, Maurice Soults tied for second with Bryce of Oklahoma in the pole vault at 12 ft. 11½ in. Hager broke the tape in the 120 yard high hurdles, but was disqualified for upsetting one more than the allowed number of hurdles. On the following day the Iowa State four mile team composed of Behrens, Christiansen, Hoak and Putnam, placed second to Indiana University. In the special races, Meier took third and Engle fourth in the century dash, competing with such men as Bracy of Rice Institute and Simpson of Ohio State. Bracy, with the aid of a stiff breeze, won the event and was timed in 9.4 seconds. Soults again placed second in the pole vault.

HOPPE
High Jump

The Drake Relays on April 26 and 27 found the ranks of the Iowa State track team sorely depleted due to an epidemic of the flu. The distance relay teams were completely crippled, thus eliminating one of the Cyclones' chief sources of points. In the special events, Hager placed third behind Sentman and Rodgers of Illinois in the high sticks, and Soults tied for second in the pole vault.

NICHOLS
Broad Jump

Four Mile Relay Team: Putnam Behrens Christenson Hoak.

Outdoor Track

On May 5, the Iowa State track team journeyed to Columbia, Missouri, and defeated the Tiger tracksters for the second consecutive year. The final score was 75 to 56. The Cyclones scored nine firsts to the Tigers' five. Meier and Engle again won first and second, respectively, in the dashes, while Hager broke the tape in both hurdle races. Iowa State scored shutouts in the mile and two mile runs, with Missouri doing the same in the 440 yard dash and broad jump.

Again, in the Big Six meet, the lack of ability to score consistently in the field events forced Iowa State to relinquish a substantial lead they had built up during the early track events to both Nebraska and Oklahoma. The Cyclones scored but 8 points on the field, while Oklahoma amassed 33⅔ and Nebraska 22½ in this way. In the first event, Hager placed second to Lamson of Nebraska, and Maurice Soults third in the 120 yard high hurdles. Next came the 100 yard dash, in which Wilcox of Kansas tied the conference record of 9.6 seconds established by Locke of Nebraska. Wilcox and Meier and Engle ran down the straightaway neck and neck, and only in the last two or three yards was Wilcox able to pull away from the Cyclone sprinters, who finished second and third.

COOMER
Shot-put and Discus

PUTNAM
880, Mile and Two Mile

BAILEY
Mile and Two Mile

The next event, the mile run, developed into probably the finest race of the meet. In view of his record breaking performance in the K. C. A. C. games, Putnam, of Iowa State, was doped to win this event. All went as expected for three laps, with the Cyclone sophomore holding a substantial lead. Then the unexpected happened. With every other runner beginning his final sprint, Putnam's stride

Medley Relay Team:
Hoak
Putnam
Christenson
Engle

MARION SOULTS
Pole Vault and Hurdles

CISLER
Broad Jump

LUETJENS
Shotput and Discus

Varsity Track

WILLIAMS
Manager

broke, and as he slackened his pace, Miller of Kansas Aggies shot by him. Captain Harry Hoak, who had been running a poor third, saw his team mate falter and finally fall, and began a senstional sprint, and with but five yards to go, pushed himself by Miller to capture the event for Iowa State. Hager placed second to Carmen of Oklahoma in the 220 yard low hurdles, while Maurice Soults tied for first in the pole vault at 13 feet ¾ inch. This was a new Iowa State record for this event. The only meet record broken was in the broad jump. Tomson, a red-headed Nebraska sophomore, leaped 24 feet 2⅝ inches to better the former mark of 23 feet 11¾ inches, established by Spangler of Kansas University in 1928.

The final dual meet of the season with Drake University at Des Moines proved a walk-away for Coach Simpson's men. The score was 99½ to 44½. Iowa State took eleven firsts, and took all the possible points in the broad jump, mile run, high hurdles and javelin throw.

The start of the mile relay; Womeldorff leading off for Iowa State.

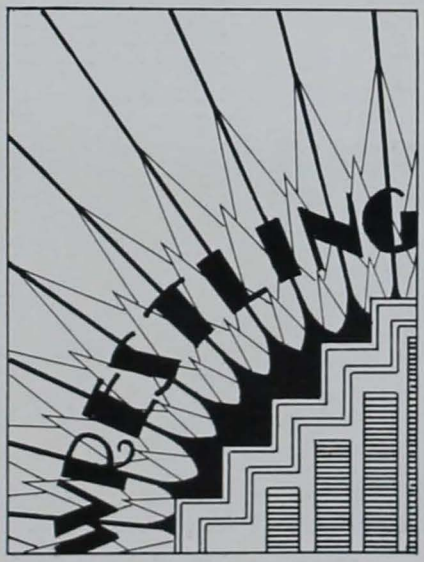
WRITING

Coach Otopalik

Varsity Wrestling

MAJOR AWARDS

Captain Hugh Linn
Captain-Elect Wilbur Juhl
Merlin Hansen
Doris Williams
Ralph Goodale
Richard Cole
Kynard McCormick
Harry Schroder

MINOR AWARDS

Truman Nelson
Wayne Welty

THE SEASON

Iowa State—26	Iowa State Teachers	8
Iowa State— 27	Wisconsin University	3
Iowa State— 6	Oklahoma Aggies	26
Iowa State—29	Missouri University	3
Iowa State—36	Cornell	0
Iowa State—12	Kansas Aggies	9
Iowa State— 8	Oklahoma University	18
Iowa State—13½	Nebraska University	16½
Iowa State—33	Kansas University	3

BIG SIX CONFERENCE STANDING

	Won	Lost	Pct.
Oklahoma	5	0	1.000
Iowa State	3	2	.650
Nebraska	3	2	.650
Missouri	2	3	.400
Kansas Aggies	2	3	.400
Kansas	0	5	.000

Stearns, Mgr. Griffith Russell Doty Welty Nelson Campbell Coach Otopalik
Williams Hansen Juhl Capt. Linn Goodale Schroder Cole

Varsity Wrestling

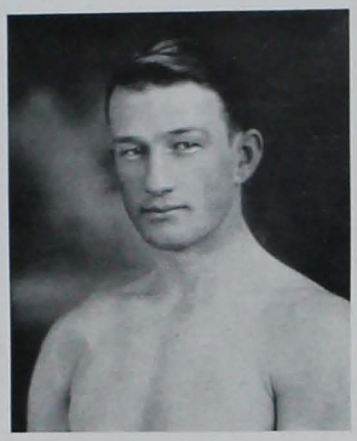

Captain Linn

Iowa State had a comparatively successful wrestling season, by sharing with Nebraska the honors for second place in the Big Six Conference. At the Big Six Individual Championship Tournament, Williams, 125 pounds, and McCormick, 118 pounds, were the champions of their respective classes. Captain Linn, 135 pounds, was awarded the conference cup for winning the most points during the dual season. The no-team championship for the meet was officially announced to Iowa State College with 23 points. Linn again showed his superior ability at the National Collegiate Association Wrestling Tournament by winning a decision over Lewis Bauerle, Big Ten Champion, for the national 135-pound title.

The first meet of the year was with the Iowa State Teachers, which the Cyclone grapplers won, 26 to 8. Coach Otopalik's masters of the "gentle art" won four falls and two decisions. McCormick and Cole both won by falls, and in doing so ran up ten points. Griffith met the Tutors' star, Erickson, 135 pounder, and dropped the only decision that the Cyclones lost. Captain Hugh Linn won an overtime decision, wrestling in a class above his normal weight. Juhl had little difficulty in disposing of Orr by pinning the latter's shoulders to the mat in quick fashion.

The following Saturday night found the strong Wisconsin team facing Coach Otopalik's pupils. It was the first home match of the season, and the Badgers found that their Big Six opponents had too much experience and power for them. The 175 pound weight was the only match that the Big Ten school won; Iowa State took the rest, which brought the final score to 27 to 3. McCormick and Cole repeated their point winning performance by throwing their respective men. Goodale, making his first mat appearance of the season, made short work of Spaeni when he pinned the latters shoulders to the canvas in the short time of 2:01 minutes.

Oklahoma A. & M. furnished the next opposition to the Cyclones. The national champions from the south broke the win-

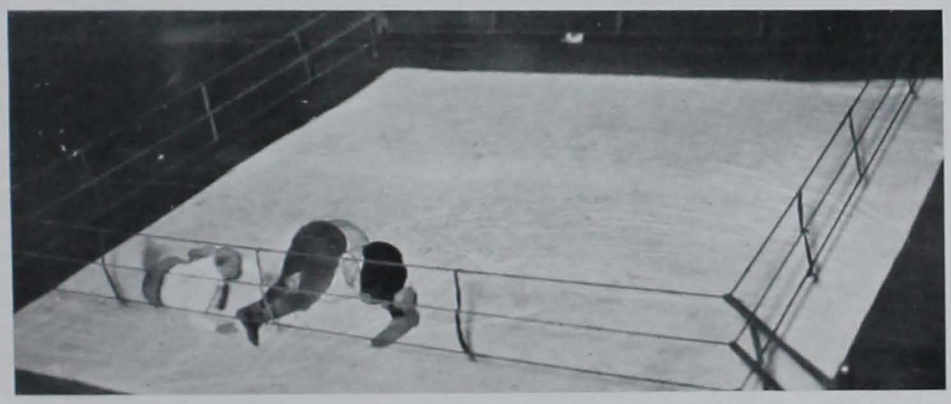

A near fall in the 165-lb. class.

Varsity Wrestling

LINN
135 pound

ning streak of the Iowa State matmen by winning 26 to 6. The Aggies were superior in the heavier weights—winning in the heavyweight by a fall. The most attractive match of the evening was fought between two bitter rivals, Dick Cole, Iowa State's able 125 pounder, and Bobby Pearce, the Aggie sophomore. During the first two minutes the men did not go to the mat, both knowing each other's powers and looking cautiously for an opening. Every trick known to college wrestling was used in the match, which resulted in a time advantage of 1:02 minutes for the southerner. Captain Linn, showing catlike speed, rode an angry Aggie cowboy all over the mat, spoiling every trick on his opponent's part to break loose. Linn's superiority was clearly shown, and as a result he won a time advantage of 9:30 minutes.

GOODALE
Heavyweight

"Iron Man" Juhl furnished the Cyclones with another victory by continually applying a deadly bone-crushing half-nelson upon his red-headed and speedier opponent.

Smarting from the defeat from the hands of the Oklahomans, Coach Otopalik's men, with a week's rest under their belts, showed their abilities over the much feared Missouri Tigers. Hansen, of Iowa State, won a desperate struggle from the Tiger captain by pinning his shoulders to the mat in the last minute of their bout. Showing their usual aggressive style, McCormick and Cole won their matches. Welty, substituting for Schroder, won a fall over Young of Missouri in another hard fought match.

Cornell next felt the superior strength of the Cyclone grapplers when they toppled before superior brain work and cunning strength to

COLE
125 pound

Cole using a farther-leg hold to stay behind Juhl.

Varsity Wrestling

the tune of 35 to 0. Iowa State won five of the eight bouts by falls. Welty again furnished one of the most exciting matches of the meet, when he finally won by clamping a head scissors on his opponent. Williams, Iowa State's sophomore, wrestling his first varsity match, made a creditable showing by downing McCarty in 3 minutes. Hansen showed ability with the scissors on his opponent's head when the former won a fall in 8 minutes. Goodale, Linn and Nelson also won by falls.

In the first match of a four day trip, the Iowa State matmen defeated the Kansas Aggie wrestlers 12 to 9. Goodale, with the result of the meet resting on his shoulders and battling a man who had defeated him twice before, showed his best form of the season when he succeeded in breaking the cunning holds of the Aggie heavyweight. By applying a back-breaking body scissors the Iowa State wrestler gained a 3 minute time advantage. Williams, clever 115 pounder, lost a decision to an Aggie man, as did Hansen and Pontius. Linn won a decision over his ancient rival, Mantzee. "Iron Man" Juhl, by clever wrestling took a decision in the 155 pound class.

JUHL
155 pound

MCCORMICK
115 pound

HANSEN
145 pound

Oklahoma University, conference champions, upset the dope bucket by putting Iowa State on the short end of an 18 to 8 score. Linn continued his winning streak by throwing Danforth, the strong Sooner, in six minutes. Goodale also won a decision in the heavyweight class. Dick Cole found the going too difficult against Captain Mantooth, national champion, in the 125 pound class, and lost a close decision to him. Juhl lost his only match of the season by failing to win a time advantage over his southern opponent.

Cole and Juhl illustrating the sitting position of the four-point ride.

Varsity Wrestling

WILLIAMS
125 pound

Nebrbaska upset more dope by beating Otopalik's grapplers 16½ to 13½. The characteristic pep and fight were lacking in the Ames men. Williams, Iowa State, lost an overtime decision to a Cornhusker. Welty's fight and nerve against Skinner, of Nebraska, was outstanding, but the former failed to win the match. Cole won a close decision in his own weight, as did Captain Linn.

With the sting of two defeats in their ears and knowing that the meet with Kansas University would be the last dual meet of the season, the Iowa State mat artists put the Jayhawkers under to win by a score of 33 to 3. Before thirteen minutes had elapsed, four falls had been won by Iowa State. The Jayhawkers' lone match came in the 165 pound class, when Captain Steve Church, Big Six champion, won a time advantage over Weltay. The flashy Cyclone skipper, Captain, Linn, pinned his opponent in sixteen seconds after "Go" was given by the referee. It was a spectacular finish for Linn, who was wrestling his final match before a home crowd. He will long be remembered by Iowa State fans as one of the most capable wrestlers that Otopalik has ever produced. McCormick threw his man by applying a half-nelson and crotch hold. Changing the up and down position twelve times during the bout, Schroder won a referee's decision in an overtime bout.

WELTY
165 pound

SCHRODER
165 pound

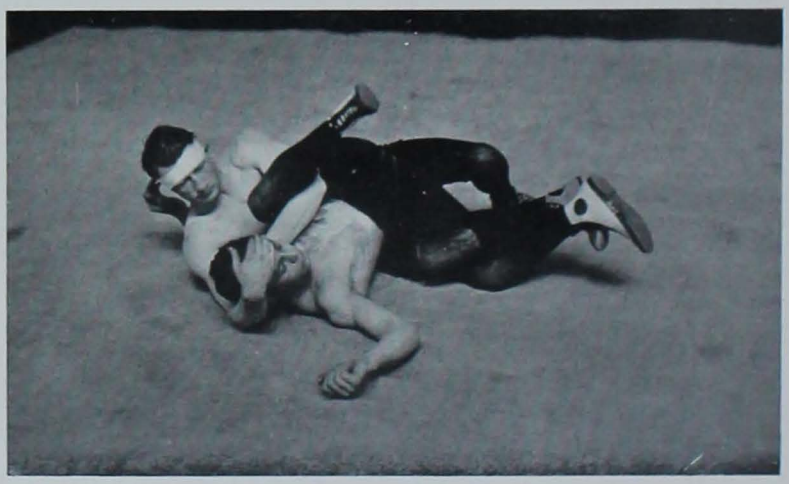

Captain Linn using a leg-split hold on Cole.

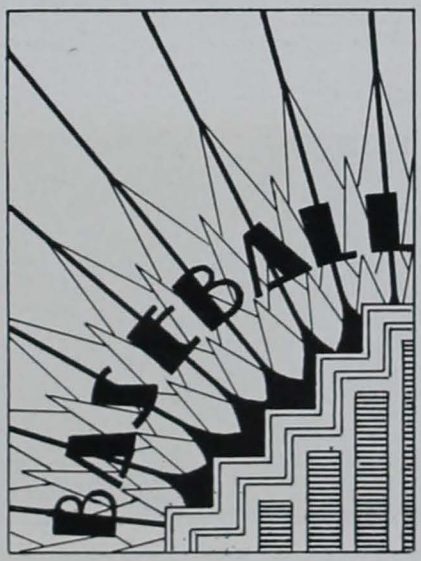
BATEBALL

COACH WORKMAN

Baseball—Spring 1929

MAJOR AWARDS

E. R. ADLAND
PARKER ARTHUR
GEORGE GETHMAN
CLARENCE GUSTAFSON
SANFORD HILL
HARRY HOEGH
GIBSON HUNTBACH
NORMAN KRUSE
LESTER LANDE
GEORGE MARSH
WALTER OLDHAM
CARL RUDI
RALPH TOWNE

MANAGER'S AWARD

JAMES RADABAUGH

BATTING AVERAGES

Conference	
Hill	.361
Gethman	.350
Lande	.300
Huntbach	.243
Rudi	.226
Gustafson	.222
Marsh	.197
Towne	.167
Arthur	.167
Oldham	.160
Adland	.150
Hoegh	.100
Holtgrewe	.000
Johnson	.000
White	.000

BASEBALL SCORES

Iowa State— 9	Drake University	—2
*Iowa State— 4	Kansas University	—6
*Iowa State— 1	Kansas University	—3
Iowa State— 0	St. Mary's	—3
*Iowa State— 3	Oklahoma University	—4
*Iowa State— 5	Oklahoma University	—4
*Iowa State— 1	Kansas State	—7
*Iowa State— 9	Missouri University	—7
*Iowa State— 3	Missouri University	—8
*Iowa State— 1	Nebraska University	—4
*Iowa State— 4	Nebraska University	—6
Iowa State— 2	Upper Iowa	—0
Iowa State— 1	Luther College	—6
Iowa State— 2	State Teachers	—6
Iowa State—14	Carleton	—1

*Conference games.

Menze, coach Oldham Arthur Holtgrewe Radabaugh Gustafson Towne Huntbach
Workman, coach
Roe Adland Hill Lande Gethman Rudi Kruse Schroder

Varsity Baseball

CAPTAIN GETHMAN

Iowa State started the 1929 season with great hopes. Ten lettermen reported at the first call, Capt. Paul Dale and John Thorngren being the only two lettermen of the previous year that were not still in school. The weather was very bad, so the first few weeks were confined to indoor practice.

Drake opened the season, at Ames, losing to a much superior Cyclone nine, 9-2. The game looked like a one point victory for Drake until the last of the seventh, when Oldham, Cyclone outfielder, found King's groove for a long drive, his team mates following, scoring eight runs and seven hits before they retired. Lande bore the brunt of the pitching for Iowa State, being relieved in the eighth by Gustafson.

Iowa State opened the Big Six season with Kansas University. In the first game K. U. came from behind in the last two innings, overcame the lead and went on to win 6-4. The Cyclones scored in the first and added three more in the third, on a pass to Oldham, Hill's infield hit, and Towne's home run to deep center. Kansas University made it two straight on the next day by defeating Iowa State 3-1. Two Kansans scored when Maney singled with the bases full and a third when Adland let one of Lande's fast balls get past him. The Cyclones pushed Marsh across on a walk, two hits and an infield out. Tomsen was a trifle wild, and poor base running cost Iowa State at least two tallies. Lande pitched air-tight ball until the fifth inning.

Iowa State then started her invasion of the south. Her first game was with St. Mary's (there), where she suffered defeat 3-0. Oboynich, St. Mary's pitcher, held the Cyclones to three hits and allowed only one man to reach third. The batteries for Iowa State were Arthur and Kruse. Arthur pitched good ball, losing the game mainly because of ragged infield playing.

Gethman swings at a fast one.

Varsity Baseball

Coach Noel Workman's Iowa State Cyclones divided a twin bill with Oklahoma University at Norman. The first game had to go an extra inning, the Sooners winning when Tompton scored on Towne's error on Kruse's peg. The game seemed to be a pitchers' duel and a very even game until the fatal error.

The Cyclones broke the ice in the third inning of the second game. Adland was safe when Murray failed to touch the bag at first. Gustafson fanned, and Huntbach singled, scoring Adland. Huntbach came in on Gethman's single. In the fifth the Cyclones won the game. Huntbach singled, stole second and beat the throw to third on Gethman's infield roller, Gethman pulling up at first. Towne bunted, scoring Huntbach, but Haswell threw the ball away attempting to catch Towne, scoring Gethman.

Iowa State played her next game with Kansas State. The first game was called off due to rain. In the second, Lande played "Babe Ruth" to score the lone run for the Cyclones. The Big Six leaders completely swamped the Iowa diamond artists to the tune of 7-1. Gustafson and Lande pitched for the losers.

Iowa State won a ragged game from the Missouri Tigers, leaders of the Big Six Conference race. The final score was 9-7, but the Missourians threatened till the last man was out, scoring runs in the last inning. Gustafson pitched an erratic game, but managed to settle down in the third inning. The Cyclones hit Gerselman hard at the start, scoring four runs in the first, one in the second, two in the fifth and two in the seventh.

ADLAND
Catcher

WORKMAN
Coach

GETHMAN
First Base

HILL
Second Base

HOEGH
Outfield

Varsity Baseball

After dropping the first game, the Missourians came back and easily took the second game by an 8-3 score. Fieldcamp, the Missouri left-hander, allowed the Cyclones only seven scattered hits. This was Iowa State's last home conference game.

Nebraska swept the series with Iowa State, winning 4-1 and 6-4, respectively. The first game was an easy victory for Nebraska. The Cyclones didn't threaten until the fifth, when they managed to get a lone score. Gustafson pitched. In the second game, the Cyclones played much better ball. Nebraska had a 4-0 lead in the first five innings. Iowa State scored in the sixth when Lande walked, stole second and scored on Marsh's single. Lande's sacrifice scored Huntbach in the eighth. Hill's single sent Rudi and Adland across in the ninth.

Arthur, Ames' moundsman, allowed only one hit in the game with the Upper Iowa Peacocks. Coach Dorman's Upper Iowans were held hitless until the eighth, when Humphill, pinch-hitter, drove one of Arthur's slants over third for a single. Coach Workman's sluggers got to Moulton for seven singles during the course of the fray.

The next game in this after-season barnstorming trip was with Luther. The Iowans had the game 1-0, but a sixth inning rally in the seven-inning game gave the Luther Norsemen a 6-1 victory over Iowa State. Youngquist, who pitched for Luther, struck out eleven men and allowed only seven scattered hits. Lande allowed ten hits, but seven came in the sixth inning.

RUDI
Third Base

KRUSE
Catcher

LANDE
Pitcher

MARSH
Outfield

OLDHAM
Outfield

Varsity Baseball

TOWNE
Second Base

Iowa State next met Iowa State Teachers. The first seven innings seemed to be a pitchers' battle between Huntz of the Teachers and Gustafson of Iowa State. Despite the fact that the Teachers scored two hits in the initial inning, they got only two safe hits up until the seventh. Iowa State came to bat in the seventh and soon tied the count. The Teachers came back with a vengeance to score a victory.

In the final game of the season, Iowa State fairly slaughtered the offerings of two Carleton pitchers to win 14-1. Les Lande, Cyclone ace, pitched masterful ball, striking out eleven men and allowing only two hits. Huntbach got two home runs, and Marsh and Kruse each one home run. Needless to say, the Cyclones had things much their own way.

GUSTAFSON
Pitcher

HOLTGREWE
Third Base

HUNTBACH
Shortstop

ARTHUR
Pitcher

JIM RADABAUGH
Manager

TENNIS
SWIMMING

Coach Campbell

Varsity Tennis

MAJOR "I" AWARDS

Merle Robins John McMurphy
Karl Hendricks

MINOR "I" AWARDS

Fred Welsh Elmer Kleir

BIG SIX STANDING

	Won	Lost	Tied	Pct.
Oklahoma	3	0	0	1.000
Kansas	3	1	1	.750
Missouri	3	2	0	.600
Iowa State	2	2	1	.500
Nebraska	0	4	1	.000
Kansas State	0	4	1	.000

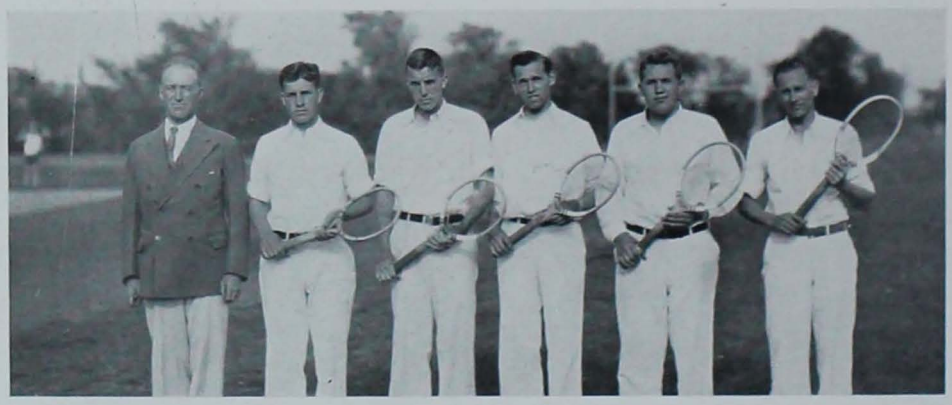

Coach Campbell Hendricks Robins McMurphy Welsh Klein

Varsity Tennis

CAPTAIN ROBINS

The 1929 tennis season opened under the new Big Six rules. The former method of haphazard matching has been superseded by a system of regulation. A four-man team played a series of four single games and two double games. The men matched were of the same rank in their respective teams. In the doubles matches the top two men in each team formed the opposing pair.

The Iowa State tennis team opened the season with a defeat at the hands of Drake on the home courts. This match was featured by the stellar playing of Captain Robins, who defeated Brody of Drake in the singles. However, Iowa State lost both doubles matches after splitting the singles.

The two-game trip south resulted in the same number of defeats from Missouri University and Oklahoma University.

In the next meet with Kansas on the home courts the Cyclones staged a partial comeback. They split the singles and doubles matches to tie the score .

The first victory of the season was over Nebraska University at Lincoln. Iowa State downed the Huskers 4 to 2, taking two single smatches and both doubles matches.

In the Big Six Conference Championships, Hendricks and McMurphy lost to Thurman and Brown of Oklahoma University in the second round, 6-2, 7-5. Robins and Welsh succumbed, 6-2, 6-3, to Landis and Coerver of Missouri, who later won the championship.

The new cement courts now used by the Varsity.

Coach Daubert

Varsity Swimming

MAJOR "I" AWARDS

Maynard Smith
William Weld
George Unser
Raymond Fraser
Harold Petsch
Richard Fleig

MINOR "I" AWARDS

Robert Burtner (Capt.)
J. Neil Chicken
Robert MacDuff
Byron Smith (Capt.-Elect)
Frank Swoboda
Joseph Weigel

MAJOR "I" MANAGER

Raymond Igou

By winning second place in the Big Six Conference and defeating Kansas Aggies and Kansas University in a triangular meet, Coach "Jake" Daubert had a team that he might well be proud of. Even though the dual season was not as successful as that of last year, Iowa State's aquatic stars made a very creditable showing.

The Cornhuskers furnished the Cyclones, first opposition, the meet being held in the home pool. During the first events both teams showed good form and as a result the lead went from one to the other during the early stages of the meet. MacDuff, 20-yard breast stroker, and Smith were point winners in their events. As the meet went on, Iowa State took the lead, and with the start of the last event, the Cyclones were on the better end of a 33 o 34 score. Nebraska, needing a first in the 300 yard medley relay to win the meet made a strong bid

Daubert, coach Weigel B. A. Smith Unser Swoboda Burtner Igou, manager
Fleig Fraser Chicken Weld Petsch MacDuff M. Smith

Varsity Swimming

BIG SIX MEET

Nebraska	42
Iowa State	39
Kansas U.	23
Kansas Aggies	8
Oklahoma	5

CAPTAIN BURTNER

for first place and succeeded in nosing Iowa State out in the last lap to win 40 to 35.

Drake next met Coach Daubert's swimmers in their own pool. Here, again, the meet was very close and the outcome rested on the results of the allimportant 300-yard relay. Iowa State, leading by one point at the start of the final event, was not equal to the speed of the Bulldogs and, as a result, lost the meet. The unusually good swimming that Maynard Smith, high point man of the season, did was the feature of the whole meet. Fleig, Iowa State's diver, showed form in this meet that has never been approached in any competition between the two schools. Weigel, in the back-stroke, was a point winner.

Smarting from two defeats, "Jake's" men went after Grinnell with one thing in mind—to win, and to win decisively. During the meet the team, as a

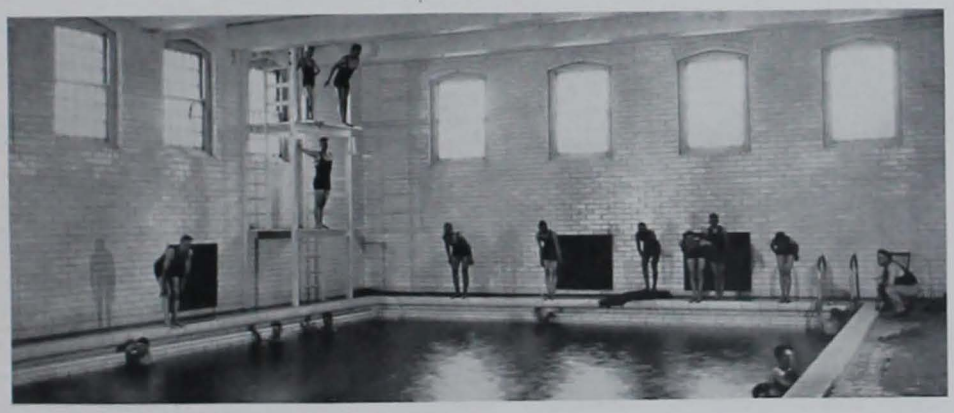

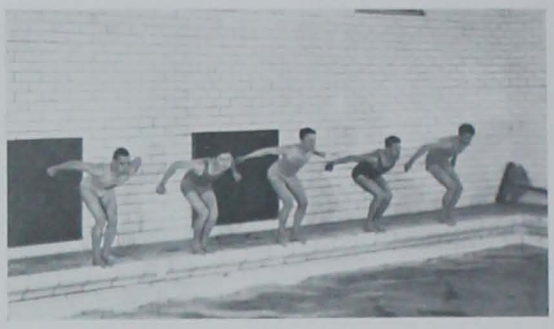

Varsity Swimming

whole, showed the best form of the season, and after it was all over, Iowa State was on the long end of a 48 to 27 score. The noticeable feature of the meet was the superiority that the aquatic stars from Iowa State had in endurance. The Grinnell men always started strongly, but, as last year, lacked the necessary drive to finish in the lead.

The triangular meet held at Kansas City between Iowa State, Kansas Aggies and Kansas University, resulted in a one-sided victory for Iowa State with a total of 70 points. Kansas University was second with 25, followed by the Kansas Aggies with 18.

For individual scoring, during the entire season, Maynard Smith led with 37 points to his credit. The following is the individual standing for the rest of the squad: Weld 29¾, Unser 29, Fraser 22, Fleig 21, Petsch 19⅔, Burtner 15, MacDuff 15, Chicken 13⅔, Swoboda 9, Weigel 8, and Smith 8.

The Cyclone mentor, "Jake" Daubert, has discovered a lot of promising material in the freshman class and expects to have an excellent, well-balanced team next year.

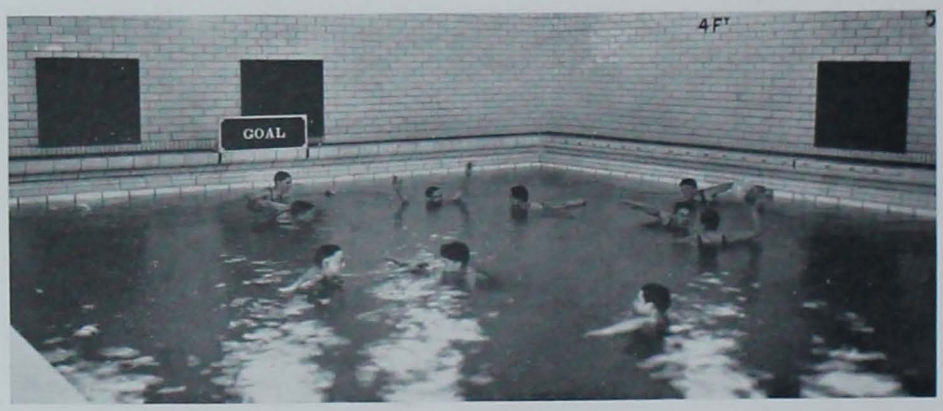

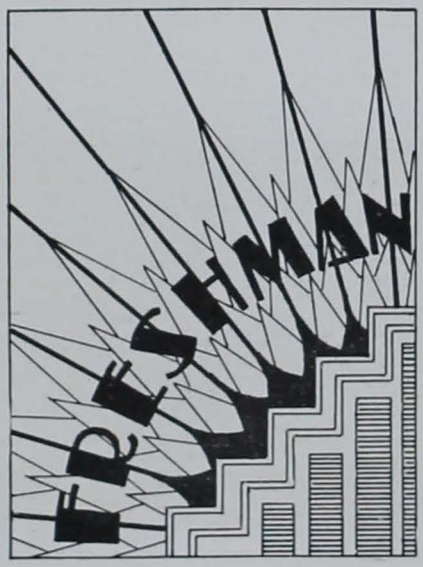
FRESHMAN

Freshman Athletics

Presenting a formidable array in nearly every sport, the Freshmen of Iowa State have inspired in the Cyclone fans a lot of confidence in the athletic prowess of the Class of 1933. Under the excellent tutelage of the freshman coaches, much promising material has been uncovered during the past year. These are the men who are destined to uphold the future athletic accomplishments of the Cardinal and Gold. We hope that they raise those achievements far above the record of all time—we know with that spirit of "Iowa State Fights" behind them that they cannot lower it.

The 1929 call to the gridiron brought nearly 200 yearlings. These men were divided into separate teams in relation to their individual experience. The season consisted mainly of a series of round robin games among the freshman elevens and several scrimmages with the Varsity. As the season came to a close, three elevens known as the Freshman Varsity were picked from the entire group.

The annual football tilt between the Iowa State and Drake freshmen afforded an opportunity to view the Baby Cyclones in real action. Although the game ended in a disappointing 0-0 tie, it was comforting to see the Iowa State freshmen out-smart, out-gain and out-pass the Bullpups for four consecutive quarters.

Not for some time has Coach Bob Simpson been so thoroughly pleased with his freshman aspirants to cross-country. As a further proof of this, the number of numerals awarded this year was larger.

In basketball the material uncovered and developed during the season was nothing short of exceptional. The men who were awarded numerals, as well as those who received honorable mention, had the ranginess and speed which go to make up championship quintets.

The freshman swimming team has been called by Coach Daubert as one of his best. With the aid of these new swimmers, combined with the remaining varsity, next year's swimming would appear to be of champoinship caliber.

Tennis and baseball seemed to be about average in material, three or four promising yearlings being uncovered in baseball and one in tennis.

A. L. Barker,
Athletic Editor.

Johnston Hardwick Otopalik
Frye Lindblom Menze

Top Row—Coach Lindblom Arnold Tennille Oberhauser Bradley Saunders Liegerot Coach Menze, Head Football Coach
Second Row—Mallory Rokenbrodt Hinsch Rogers Powell Morford Steevs Rogers Morgan Zeller Johnson
Bottom Row—Geilenfeldt Dixon Ingle Lichter Greene Albee Captain Schlenker Walker Cowan Grefe Rasmussen Moen

Freshman Football

NUMERAL AWARDS

Albee, Kenneth E.
Arnold, Dale B.
Bode, Chas. W.
Bradley, Eugene D.
Cowan, John A.
Dixon, William
Dudley, Richard S.
Farrell, Andrew H.
Greene, Harry
Grefe, Richard F.
Geilenfeldt, Paul C.
Hinsch, Delbert C.
Hughes, Ray G.
Impson, Ivan H.
Ingle, Harold E.
Johnson, Wenfell D.
Lichter, Magnus E.
Liegerot, Kenneth F.
Mallory, H. Ellwood
Markert, Fritz H.
Moen, John N.
Morford, Robert B.
Morgan, Clayton B.
Oberhauser, Edward P.
Powell, Robert L.
Rasmussen, Leonard E.
Rogers, Clarence A.
Rogers, Merrill W.
Rokenbrodt, Floyd W.
Saunders, Merrill
Schlenker, Wilbur F.
Steeves, Wright P.
Tennille, Newton B.
Walker, W. Harold
Waller, David B.
Zeller, Marvin L.

Freshman Basketball

NUMERAL AWARDS

Bowen, Roger
Brown, Guy
Cowan, John
Craghead, Clark
Dills, Clyde
Groves, Walter
Manchester, Everett
Rogers, Donald
Rogers, Clarence
Ludwig, Adolph
Ludwig, Irvin
Thompson, Ralph
Manship, Truman
Smaha, Glenn
Walker, Harold

Honaker, coach Dills Brown Thompson Cowan Ludwig C. Rogers Rudi, coach
Manchester Manship Smaha D. Rogers Ludwig
Craghead Levine Walker

Eichelkraut Queal Chapman Labertem
McClarnon Burrell Martin

Freshman Cross Country

NUMERAL AWARDS

Burrell, F. J.
Chapman, Lyle
Eichelkraut, Arthur
Labertaw, Earl
McClarmon, E. E.
Martin, C. A.
Queal, K. E.

Freshman Track

NUMERAL AWARDS

Battell, W. R.
Berg, P.
Carr, H.
Conaway, R. B.
Cross, W. F.
Delaney, W. F.
Edwards, D. F.
Fish, D. E.
Gnam, J. H.
Gipe, E. R.
Howell, G. A.
Heitman, A.
Hersche, W. B.
Heaton, W. G.
Jay,y D. P.
Johnson, R. P.
Lounsberry, L. P.
Low, J. E.
Marshall, R. R.
Molsberry, W. C.
Nagel, L. F.
Varley, L. D.
Nagel, G. S.
Norman, J. L.
Overholt, L. S.
Robins, V.
Roadcap, J.
Smith, R.
Swift, F. R.

Vermilya Robins Delaney Battell Swift Gipe G. Nagel Simpson L. Nagel Fish
Johnson Falkner
Williams Gnam Lounsberry Smith Carr Howell Rider Marshall Harmon Varley
Hutchins Norman Frus Banks
Rummen Edwards Cross Lawrence Molsberry Heaton Heitman Jay Berg Hershe
Hawkins Conaway Hood

Roadcap Haigler Hammer Bossert Sawyer
Feroe Johnson Anderson Olsen Lenz

Freshman Tennis

Winter—1930

NUMERAL AWARDS

Bossert, H. D.
Bowes, Hillford
Feroe, J.
Haigler, Carl
Lenz, F. J.
Roadcap, Jack

Freshman Swimming

NUMERAL AWARDS

Cross, John L.
Daubert, LeRoy
Eder, Irwin
Sands, Theodore B.
Starbuck, John P.
Zacherle, Alarich

Coach Daubert Cross Sands Eder Blankenship, Manager
Arosemena Morse Horneman Bartmess

Denler Price Martin Jones
Blohm Roberts Rieke Hawk Shea Coach Honaker Coach Nelson
Coach Menze Glass Wells Carver Thrift Loufek Coons

Freshman Baseball

NUMERAL AWARDS

Blohm, Frank
Carver, H.
Coons, H. S.
Dennis, W.
Glass, C. J.
Hawk, Dick
Loufek, L. J.
Palas, B. W.
Rieke, R. M.
Roberts, Price
Shea, J. F.
Thrift, B.
Wells, K. P.

Freshman Wrestling

NUMERAL AWARDS

Durfey, Albert
Grant, J. W.
Heller, L. J.
Hess, Robert
Martin, George
Mechem, Leland
Thomas, Walter
Unsderfer, W.

Durfey Sharp, Manager Groth, Asst. Coach Hess Perry Heller
Thomas Unsderfer Martin Alexander Mechem Groth

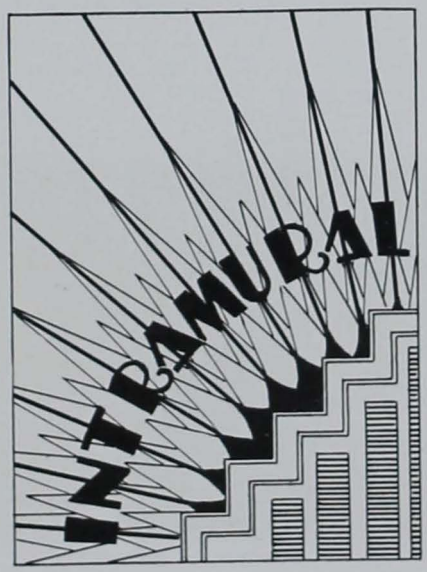
INTRAMURAL

HARRY SCHMIDT
Director

Intramural Athletics

The Intramural Department of Iowa State College is one of the best organized departments in this institution. At the head are the Director of Athletics, T. N. Metcalf, and the Director of Intramural Athletics, Harry J. Schmidt. This division has four managers, namely: Senior manager, Frank L. Wylie, and junior managers, Marion T. Bruch, James A. Brockelsby and Glenn Younkin. The department holds regular meetings for the purpose of notifying the intramural managers of the various fraternity and independent groups. Cups are awarded for the league winners of all the leagues of the major and minor sports, and for the winners of the fraternity, independent, and all-college championships of the major, minor and special sports. A large cup is awarded to the winner of the majority of points for the entire year, and is given permanently to the group winning it three times in succession.

Intramural athletics is a program of competitive athletics for the students and various groups on Iowa State campus. The main purpose of intramural athletics is to provide clean and wholesome recreation for those students who spend the majority of their time in class rooms or at a study desk.

The various forms of athletics are scattered throughout the three quarters at equal intervals. The major sports include play-ground ball, basketball, baseball, indoor track and outdoor track; the minor sports include volleyball, pentathlon, swimming and tennis; and the special sports include cross-country, wrestling, horseshoe and handball. The intramural department feels that every male student in college will have ample opportunity to participate in some of these various sports throughout the entire school year.

This competition helps promote the physical welfare of the students, and thus aids indirectly in attaining the best possible results in scholarship. Participation in these sports promotes association, organiaztion and that vital thing we call "team play". The "team play" fosters those manly virtues of courage, determination and self-control. It teaches the student group loyalty and self-sacrifice. This competition develops a real interest on the part of the students in their various groups, as well as in their college as a whole.

Atkinson Mettler Jacobsen Smith
Robinson Brockelsby Wylie Bruch

Intramural Athletics

The function of this department may be summed up to be: To encourage the entire male student body to participate in organized athletics, and to instill in the various students those characteristics of fair play, sportsmanship, and manhood that make real students as well as real business men.

FRANK L. WYLIE
Senior Manager

RANK OF FIRST TEN IN INTRAMURAL COMPETITION

		V.	F.
Sigma Chi	945.96	6	7
Ausonia	923.10	17	3
Sigma Nu	903.12	4	6
Alpha Gamma Rho	814.81	6	3
Delta Upsilon	792.57	10	4
Delta Chi	765.46	5	9
Phi Kappa Psi	762.65	5	4
Phi Kappa Tau	759.56	3	2
Theta Delta Chi	679.85	11	5
Phi Delta Theta	664.75	4	6

Sigma Chi Fraternity—Winners 1929

Sigma Sigma Team

Indoor Track

Fraternity Champions ..... Sigma Sigma

League Champions

Alpha ..... Alpha Gamma Rho
Delta ..... Sigma Chi

Outdoor Track

FIRST FIVE TEAM STANDINGS

Kappa Sigma	93
Sigma Chi	49
Delta Upsilon	44
Sigma Alpha Epsilon	33
Phi Gamma Delta	33

Kappa Sigma Team

Phi Gamma Delta Team

Speedball

Fraternity Champions ..... Phi Gamma Delta

League Champions

Alpha ..... Phi Gamma Delta
Beta ..... Phi Sigma Kappa
Gamma ..... Alpha Gamma Rho
Delta ..... Sigma Nu
Epsilon ..... Sigma Phi Epsilon

Basketball

Fraternity Champions ..... Adelante

League Champions

Alpha ..... Adelante
Beta ..... Alpha Gamma Rho
Gamma ..... Phi Sigma Kappa
Delta ..... Alpha Tau Omega
Epsilon ..... Phi Gamma Delta

Adelante Team

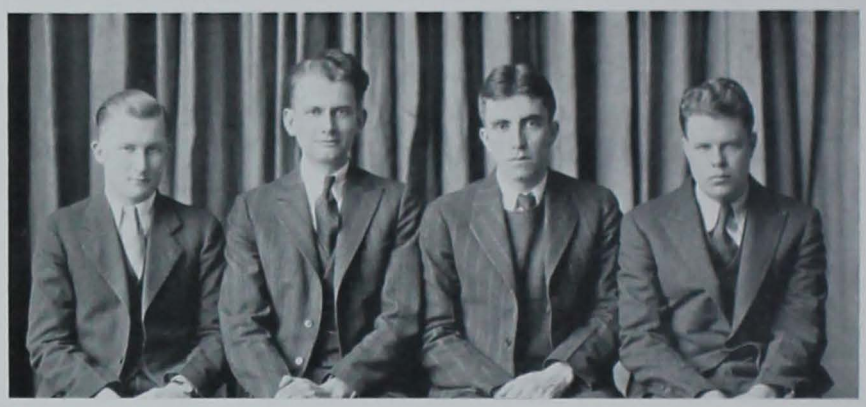

Delta Sigma Phi Team

Horseshoe

Champion ..... Delta Sigma Phi
Runner-Up ..... Phi Kappa Psi

Baseball

Champion ..... Phi Kappa
Runner-Up ..... Sigma Pi

LEAGUE CHAMPIONS

Alpha ..... Farm House
Beta ..... Phi Kappa
Gamma ..... Alpha Gamma Rho
Delta ..... Delta Chi
Epsilon ..... Theta Xi
Sigma ..... Sigma Pi

Phi Kappa Team

Sigma Nu Team

Tennis

Doubles Champions—Sigma Nu ..... J. Haynes, D. Stevens
Runners-Up—Sigma Chi ..... M. Rice, F. D. Guggisberg

Singles Champion—Sigma Nu ..... J. Haynes
Runner-Up—Sigma Chi ..... M. Rice

Wrestling

Intramural Champions ..... Allen's Club
Fraternity Champions ..... Sigma Sigma
Independent Champions ..... Allen's Club

Sigma Sigma Team

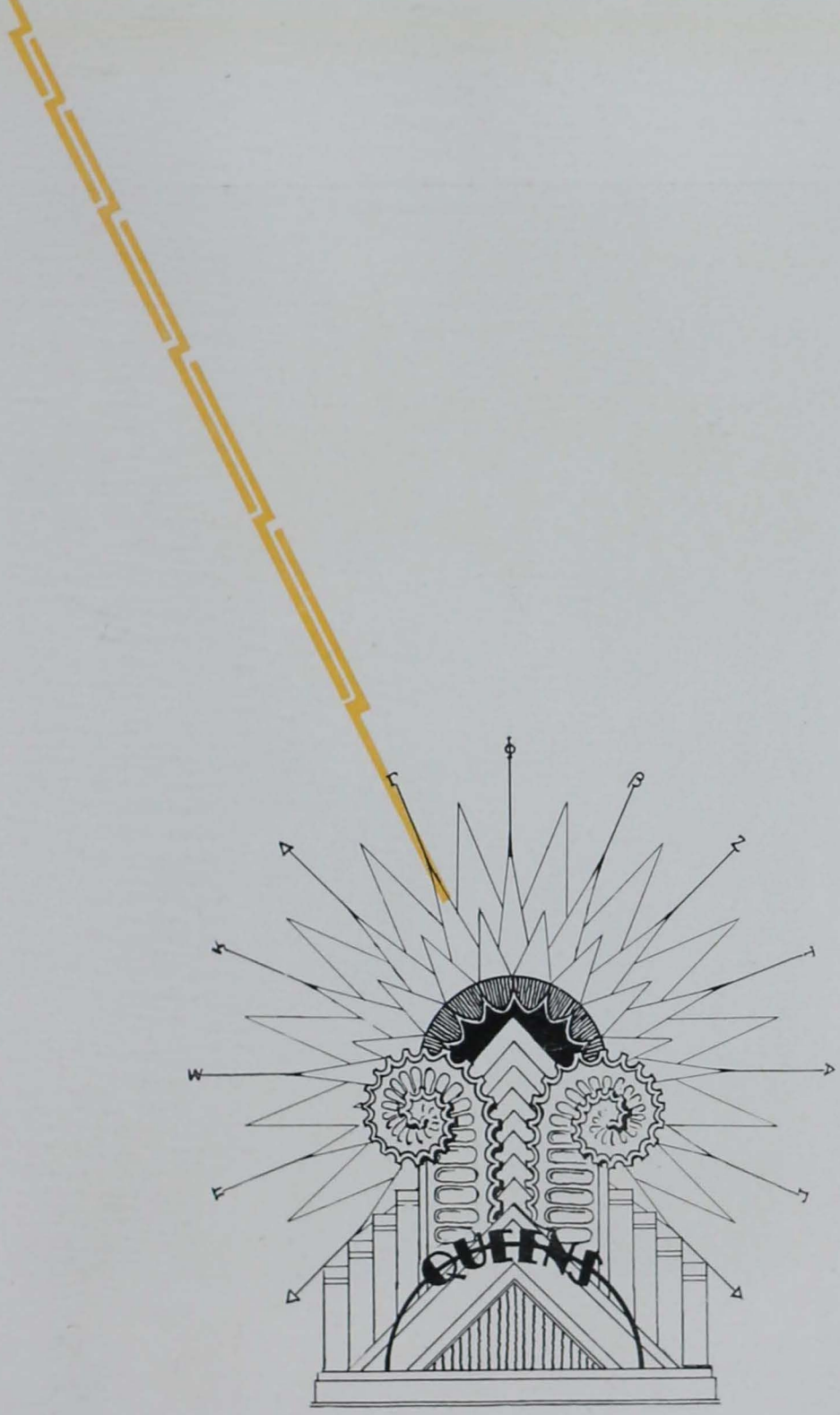
QUEENS

Frances Winton

Catherine Means

Jean Millard

Sarah Sawyer

Esther Miller

Margaret McDonald

Beauty Contest

THE six girls whose pictures are presented in this section were chosen by Florenz Ziegfield from a group of twelve which had been voted by the general student body as the twelve most beautiful girls at Iowa State.

Each sorority and dormitory was permitted to make two nominations from its group in order that the nominees might be representative of the entire school. These thirty-six girls nominated were voted upon by the student body and the photographs of the twelve selected were sent to Mr. Ziegfield who chose these six girls as 'Iowa State Queens' of 1930.

THE EDITOR.

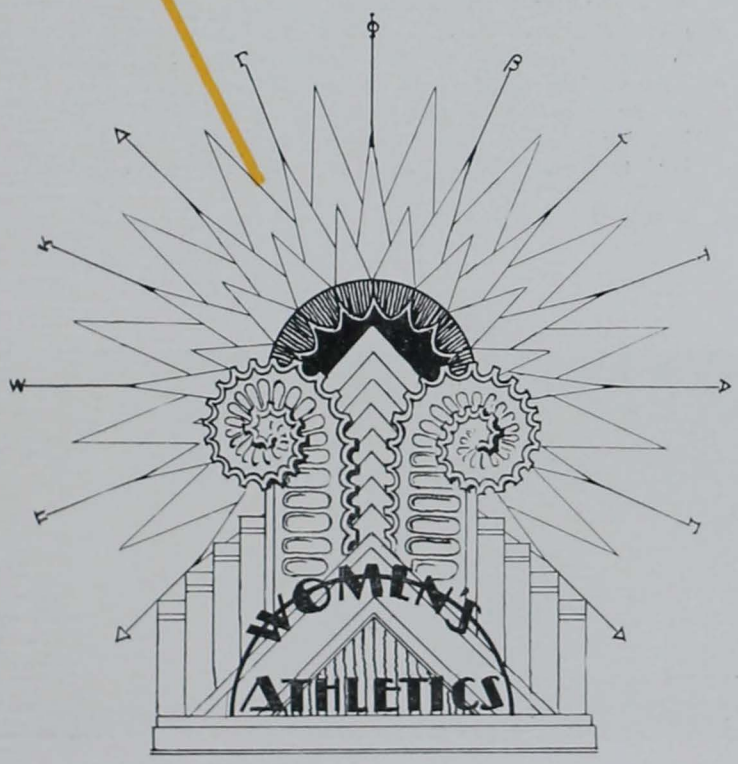
WOMEN'S
ATHLETICS

MISS WINIFRED TILDEN

Physical Education Department

To present a program of sports which will interest every girl in recreational activity and to meet the challenge which the increased participation of women in sports offers, are the goals of the Women's Physical Education Department.

Under the able guidance of Miss Winifred Tilden and her staff, these purposes are being fulfilled. In so doing they have selected activities which tend to develop leadership, initiative, sportsmanship, vitality and strength, all of which qualities make for capability and efficiency.

By promoting the highest ideals of women in Physical Education and by instilling in the women of Iowa State the spirit of "Play for the Joy of Playing," the Physical Education faculty is doing a fine piece of work.

Ernestine Bunnell Marion Brock Madge Hill
Mildred Shouldice Myrtle Hinderman Winifred Tilden Eliazbeth Maybury

Women's Athletic Association

The Women's Athletic Council is the governing body of W. A. A. The council arranges the athletic program for the year, and passes upon all business matters before they are presented to the Association.

The Women's Athletic Association, with the aid of the Physical Education Department, sponsors all extra-curricular sport activities, having as its motto, "Play for Play's Sake."

MARGARET STOUGHTON

MARGARET STOUGHTON	*President*
UNNI HAEREM	*Vice-President*
ELSIE SHEPARD	*Secretary*
LUCILE STEIG	*Treasurer*
FRANCES PYLE	*Intramural Head*
ESTHER WHITEHOUSE	*Hockey Head*
PHYLLIS PENLY	*Tennis Head*
LUCY MERRICK	*Swimming Head*
DREW CHENOWETH	*Hiking Head*
LUCILE GRING	*Basketball Head*
KATHERINE SHORT	*Volleyball Head*
EVELYN MOSHER	*Baseball Head*
MARGUERITE WHERRY	*Archery Head*
JEAN GUTHRIE	*Publicity Head*

W. A. A. is affiliated with the American Hockey Association, the Athletic Conference of American College Women and the Women's Division of the National Amateur Athletic Association.

Penly Whitehouse Merrick Mosher Gring Pyle
Wherry Haerem Stoughton Chenoweth Guthrie Shepard

Hockey and basketball are both class sports, the latter played only during the winter quarter.

Pictured above are the junior hockey team, winners of the tournament, and the honorary varsity team which won from Drake on the local field last fall.

In the basketball tournament the freshmen won, with the juniors close seconds, and with the seniors third. During the winter quarter two local teams won two games from Drake with scores of 57-16 and 28-16.

Iowa State girls are also good acrobats. The accompanying tumbbling pictures are representative of only a few of the acts given at Hee Vodvil.

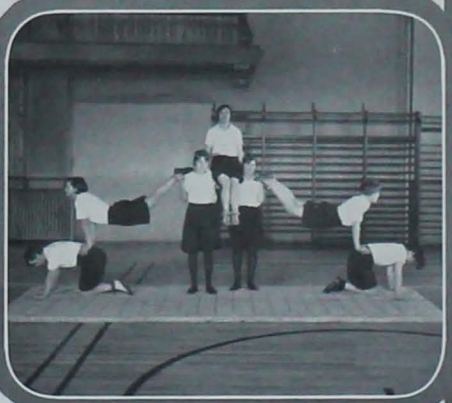

Phyllis Penly, '31 (right) was the 1929 tennis champion. The year before Frances Pyle, '31 (left), was the winner.

To be proficient in archery a girl must have good vision, a true aim, and a "strong right arm". To the right are pictures of some good marksmen.

Field hockey is without doubt the best liked of all W. A. A. fall sports. Last November the Ames varsity team won from Drake 3-1 in an exciting game on the local play field. This was the first intercollegiate play day of such a nature to be held for a number of years. Below are shown two scenes from this game.

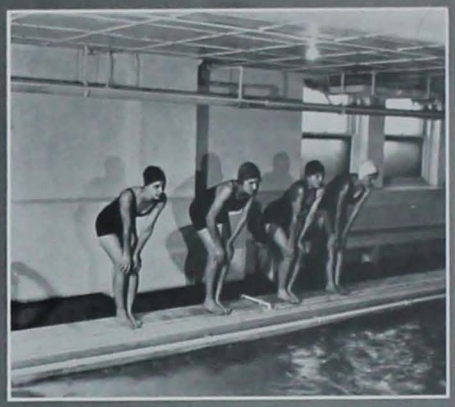

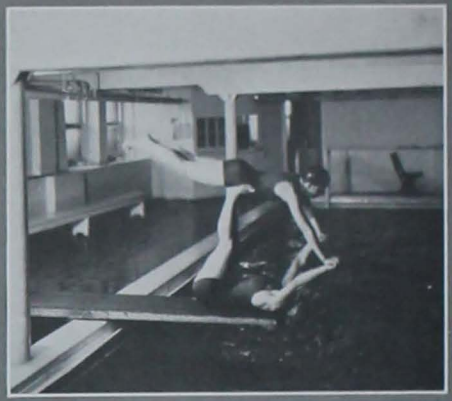

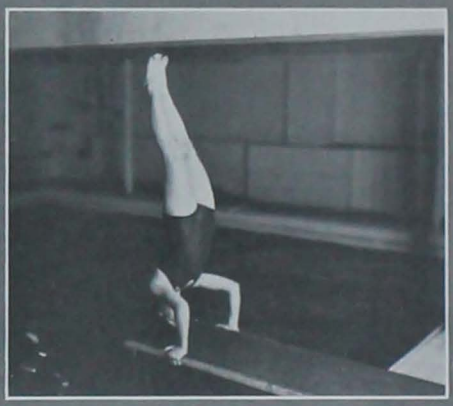

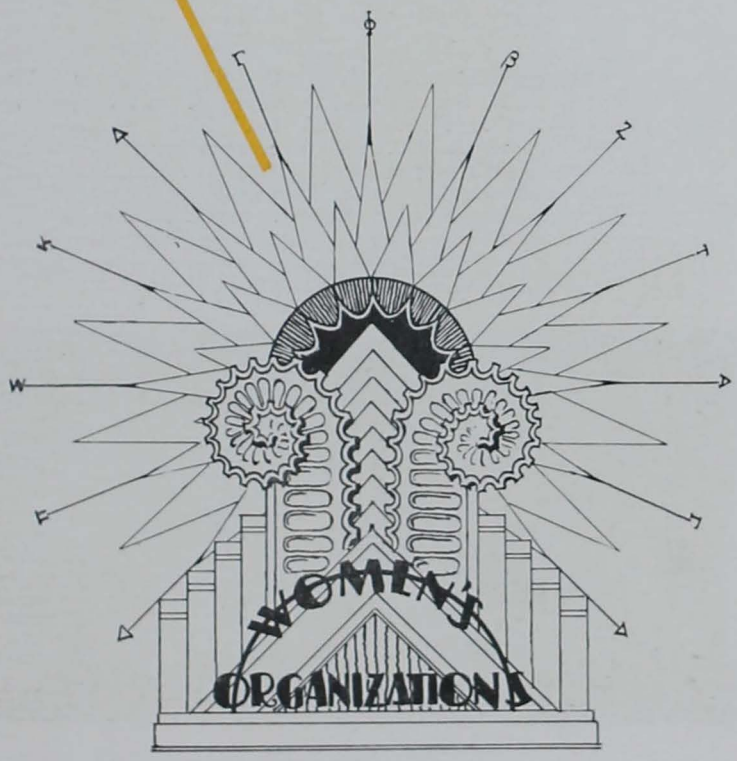
WOMEN'S
ORGANIZATIONS

Mortar Board

OFFICERS

Margaret Stanton ..... *President*
Margaret Stoughton ..... *Vice-President*
Mildred Burkhead ..... *Secretary*
Lois Selzer ..... *Treasurer*

MEMBERS IN FACULTY

Mrs. D. A. Arville
Miss Mabel Fisher
Miss Joanne Hansen
Dr. P. Mabel Nelson
Miss Frederica Shattuck
Miss Margaret Sloss
Miss Anne White
Miss Myra Whitehead

ACTIVE MEMBERS

Mildred Burkhead
Esther Cation
Rosemary Koeberle
Jeannette Richeson
Lois Selzer
Gertrude Shell
Margaret Stanton
Margaret Stoughton

The purpose of Mortar Board is to further democracy and good fellowship among the women of the college and to accomplish some permanent good for the college each year.

On February 1, 1925, the local chapter, founded November 1, 1924, became the twenty-ninth chapter of the national organization. It is an honorary society for senior women in recognition of leadership, campus service and scholarship. Members are chosen in the spring from the junior class.

Burkhead Stoughton Richeson
Shell Stanton Cation Selzer

Omicron Nu

OFFICERS

Margaret Short ..... *President*
Pauline Drollinger ..... *Vice-President*
Marion Chace ..... *Secretary*
Edith Graham ..... *Treasurer*
Madelyn Murray ..... *Editor*

MEMBERS IN FACULTY

Josephine A. Bakke
Iva L. Brandt
Vivian J. Brashear
Hester Chadderdon
Pauline Drollinger
Genevieve Fisher
Dorothy P. Fitzsimmons
Regina J. Friant
Joanne M. Hansen
Anna M. Henderson
Florence B. King
Neale S. Knowles
Belle Lowe
Miriam E. Lowenberg
Ruth Lusby
Cora B. Miller
Elma F. Miller
P. Mabel Nelson
Edna M. Rhoads
Mabel Russell
Ruby Simpson
Frances A. Sims
Marie Stephens
Lydia V. Swanson
Winifred Tilden
Marcia Turner
Florence Walls

ACTIVE MEMBERS

Seniors

Mary K. Alexander
Dorothy Bone
Esther Cation
Marion Chace
Velma Rose Clark
Charlotte Dean
Catherine Downing
Cecile Flora
Wilma Fortsch
Francine Frakes
Edith Graham
Katherine Hopkins
Merna Monroe
Lorraine Mundt
Madelyn Murray
Elizabeth Nyholm
Marjorie Ochs
Nancy R. Renaud
Jeannette Richeson
Helen Rupp
Gertrude Shell
Margaret Short
Lucile Spencer
Ruth E. Sperry
Grace Thompson
Kathleen Vaughn
Dorothy P. Wallace

Omicron Nu was founded in April, 1912, at Michigan State College, Lansing, Michigan. Gamma chapter at Iowa State College was installed in 1913. The purpose of the organization is to promote and recognize scholarship, leadership and research in the field of Home Economics. Members are elected on the basis and the promise of leadership from the upper one-fourth of the senior class in the fall, and from the upper one-fifth of the junior class in the spring.

Chace Richeson Cation Murray
I. Brandt Short Graham Shell

Phi Upsilon Omicron

OFFICERS

Irene Evinger ..... *President*
Gertrude Shell ..... *Vice-President*
Charlotte Dean ..... *Secretary*
Mary Miner ..... *Treasurer*

MEMBERS IN FACULTY

Iva L. Brandt
Genevieve Fisher
Rachel Edgar
Regina Friant
Frances A. Sims
Cora B. Miller
P. Mabel Nelson

ACTIVE MEMBERS

Seniors

Evelyn Anderson
Mildred Burkhead
Esther Cation
Charlotte Dean
Mary Miner
Loraine Mundt
Nancy Renaud
Jeannette Richeson
Gertrude Shell
Margaret Short
Eleanor Thomas
Irene Evinger

Juniors

V. Drew Chenoweth
Jean Guthrie
Helen Loy
Thelma Lowenberg
Dorothy Parkhurst
Elsa Sindt
Margaret Stanton
Shirley Wells

The national organiaztion of Phi Upsilon Omicron was established at the University of Minnesota, February 10, 1909.

The local organization was established at Iowa State College in the fall of 1926. Election of members is based upon scholarship, professional attitude, personality and leadership. The purpose of the organization is to establish and strengthen bonds of friendship, to promote moral and intellectual development of its members, and to advance and promote Home Economics.

Anderson Lowenberg Cation Loy Miner
Dean Wells Evinger Stanton Shell

Delta Phi Delta

OFFICERS

Sara Jane Hess ..... *President*
Shirley Wells ..... *Vice-President*
Marian Maag ..... *Secretary*
Helen Ann Thomas ..... *Treasurer*
Esther Sietmann ..... *Palette Editor*

MEMBERS IN FACULTY

Mabel Fisher
Joanne M. Hansen
Florence Faust Hansen
Anna Henderson
Marguerite Stotts Hopkins
Emma Kitt
Marion C. Lepley
Mrs. H. Ness
Alice Waugh
Edna Rhoads
Edna O'Bryan
Olive Settles
Frances A. Sims

GRADUATE MEMBER

Blanche Cade

ACTIVE MEMBERS

Seniors

Edna Anderson
Miriam Griffith
Sara Jane Hess
Louise Perrin
Annbert Roberts
Helen Ann Thomas
Dorothy P. Wallace

Juniors

Marian Maag
Shirley Wells

Sophomores

Dorothy Kuhn

On May 28, 1912, the organization of Delta Phi Delta art fraternity was completed and the Alpha chapter was established at the University of Kansas, Lawrence, Kansas. The Omicron chapter was established at Iowa State College on May 26, 1928. In recognition of the fact that, although honorary and semi-social, the greatest service on the professional side must come from the alumni group, the objects of this fraternity are:

1. To select from undergraduates in American Universities and Art Schools the type that gives the greatest promise of potential professional ability. 2. To promote and recognize scholarship. 3. To provide social activity based on the true friendships formed while working together, with the same interests and ambitions. A candidate for Delta Phi Delta may have no failures, and only one subject below 75, with an average of 85.

Wallace Hansen Maag Griffith Thomas Roberts Lepley
Anderson Wells Cade Hess Sietmann Kuhn Perrin

Jack O'Lantern

OFFICERS

Ruth Hibbs ..... *President*
Jean Guthrie ..... *Vice-President*
Christine Swanson ..... *Secretary-Treasurer*

MEMBERS IN FACULTY

Winifred Tilden Iva Brandt Marie Stephens
Maria Roberts Edna Rhoades

ACTIVE MEMBERS

Jeanette Cation
Drew Chenoweth
Lydia Cooley
Pauline Evarts
Bessie Hammer
Adele Hammond
Ruth Hibbs
Rena Hull
Jean Guthrie
Ethel Johnson
Virginia Johnson
Virgia Larson
Thelma Lowenberg
Helen Melton
Blanche Miller
Mary Louise Murray
Phyllis Penly
Frances Pyle
Dorothy Simmons
Elsa Sindt
Christine Swanson
Emma Taylor
Irene Tolliver
Shirley Wells
Ila Woodburn

Jack O'Lantern was founded at Iowa State College in 1908. The purpose of the organization is to promote higher scholarship, create a vital interest in college activities, and to develope a democratic spirit on the campus of Iowa State. The members are chosen in the spring of the sophomore year and the requirements are based on scholarship, activities, high ideals and learning applied to living.

Woodburn Guthrie Cation Johnson Melton Cooley Larson
Hammer Evarts Sindt Johnson Tolliver Penly Pyle
Murray Simmons Chenoweth Hibbs Wells Hammond Swanson

Naiad

OFFICERS

Fall Quarter

Marian Gray ..... *President*
Lucy Merrick ..... *Vice-President*
Virginia Hilliard ..... *Secretary*

Winter Quarter

Lucy Merrick ..... *President*
Jeannette Collins ..... *Vice-President*
Virginia Hilliard ..... *Secretary*

MEMBERS IN FACULTY

Miss Belle Lowe
Miss Mildred Sholdice
Miss Elizabeth Maybury

GRADUATE MEMBER

Grace Harvey

ACTIVE MEMBERS

Jeannette Collins
Charlotte L. Dean
Pauline F. Evarts
Marian Gray
Jean B. Guthrie
Unni D. Haerem
Ruth E. Hibbs
Virginia Hilliard
Dorothy Johnson
Lucy Merrick
Margaret Otto
Marvelyn Smith
Margaret Stoughton

Naiad is an honorary swimming organization for women and was founded at Iowa State College in 1922. Its purpose is to further swimming activities and to encourage swimming as a sport for women. To be eligible for membership in Naiad a girl must have won her Senior Life Saving emblem and have won a place in an Iowa State swimming meet.

Collins Guthrie Stoughton Harvey Evarts
Otto Gray Merrick Hilliard Haerem Maybury

Women's Self-Governing Association

OFFICERS

Margaret Stanton ..... *President*
Josephine Burkett ..... *Vice-President*
Esther Friesth ..... *Secretary*
Jeannette Richeson ..... *Treasurer*
Elsa Sindt ..... *Point Supervisor*

MEMBERS

Mildred Burkhead ..... *Big Sister Chief*
Gertrude Shell ..... *Home Economics Club*
Margaret Stoughton ..... *W. A. A.*
Esther Cation ..... *Y. W. C. A.*
Margaret McDonald ..... *House Council*
Eleanor Thomas ..... *Dormitory Council*
Louise Kallenberg ..... *Town Girls' Representative*
Mary Beyer ..... *Women's Editor Student*
Drew Chenoweth ..... *Junior Representative*
Shirley Wells ..... *Junior Representative*
Jean Guthrie ..... *Junior Representative*
Alice Knipe ..... *Junior Representative*
Esther Sietmann ..... *Junior Representative*

The purpose of the Women's Self-Governing Association is to create a sense of unity and fellowship among the women, to promote and maintain the highest standards of college life, and to regulate problems of government for women students. Every woman in college becomes a member through the payment of the National College Women's Student Governing Association dues.

Knipe Friesth Guthrie Stoughton Beyer Burkhead Cation Burkett
Sindt Chenoweth McDonald Thomas Stanton Wells Sietmann Kallenberg

Sorority House Council

OFFICERS

Margaret McDonald ..... *President*
Gertrude Cookinham ..... *Secretary-Treasurer*

MEMBERS

Annbert Roberts ..... *Alpha Delta Pi*
Gertrude Cookinham ..... *Alpha Gamma Delta*
Ruth Hibbs ..... *Chi Omega*
Virginia Beeman ..... *Delta Delta Delta*
Sara Jane Hess ..... *Gamma Phi Beta*
Drew Chenoweth ..... *Kappa Delta*
Bernice Ross ..... *Phi Omega Pi*
Margaret McDonald ..... *Pi Beta Phi*
Elsie Shepard ..... *Sigma Delta*
Josephine Burkett ..... *Sigma Kappa*
Lydia Cooley ..... *Zeta Tau Alpha*

This council, composed of the presidents of all the sororities, was organized in the year 1928-29 to develop a more uniform purpose and create a closer fellowship among women's fraternities on this campus.

Burkett Hess Roberts Beeman Hibbs
Shepard Ross McDonald Cookinham Chenoweth Cooley

Theta Sigma Phi

MEMBERS IN FACULTY

Mary Elva Sather Jessie Welch Esther Cooper

ACTIVE MEMBERS

Seniors

Lydia Cooley Francine Frakes Margaret Marnette
Catherine Pfeiffer Viola Wright

Juniors

Mary Beyer Lucy Merrick Dorothy Parkhurst

Theta Sigma Phi is a national professional fraternity for upper class women who have shown real ability to write. Before she is elected to membership a girl must have done creditable work on two campus publications, have high average in journalism and a good scholastic standing in all her college work. Theta Sigma Phi has 32 active chapters. Omicron chapter was installed at Iowa State College in 1918.

Pfeiffer Marnette Frakes
Merrick Parkhurst Cooley Beyer

Sigma Alpha Iota

Lois Selzer ..... *President*
Winnifred Keil ..... *Vice-President*
Katherine Koos ..... *Chaplain*
Dorothy Simmons ..... *Treasurer*
Laura Arnold ..... *Secretary*
Gertrude Cookinham ..... *Editor*

MEMBERS IN FACULTY

Rosalind Cook Mrs. Frederick Schneider

GRADUATE MEMBERS

Katherine Koos Betty Barker

ACTIVE MEMBERS

Seniors

Marcella Bergland Edna Holsinger Norma Price
Gertrude Cookinham Winnifred Keil Ethel Rasmussen
Charlotte Dean Rosemary Koeberle Lois Selzer
Louise Moen

Juniors

Maxine Borman Margaret Gray Helen Loy
Blanche Cooley Marjorie Grout Ruth Shaw
Dorothy Simmons Elsa Sindt

Sophomores

Laura Arnold Sybil Christensen Catherine Forde
Margaret Beard Bernice Davis Ruth Scott

Sigma Alpha Iota Music Fraternity was founded at Ann Arbor, Michigan, in 1903, to promote a feeling of friendliness among the most talented women musicians of the school, so that working together and helping one another they might attain the highest ideal in music scholarship and be a credit to the school. There are now 56 active chapters. Sigma Lambda chapter was established at Iowa State College in 1924. The fraternity strives to create and to promote interest in music and music activities. The members are elected from the outstanding women musicians, for their participation and interest in music activities, their personality and scholarship.

Sindt Scott Dean Beard Gray Cookinham
Holsinger Cooley Forde Bergland Shaw Loy Davis
Arnold Rasmussen Selzer Keil Simmons Christensen

League of Women Voters

OFFICERS

Fonda L. Roberts ..... *President*
Louise Buell ..... *Vice-President*
Virginia Beeman ..... *Treasurer*
Ruth Dean ..... *Secretary*
Francine Frakes ..... *Publicity Manager*
Mrs. E. W. Lindstrom ..... *Advisor*

ACTIVE MEMBERS

Seniors

Nancy R. Renaud
Helen Rupp
Mildred Beeler
Frances Eddy
Idelia Bakke
Margaret McElhinney
Francine Frakes
Louise Buell
Fonda Roberts
Ruth Dean
Virginia Beeman
Neva Petersen
Grace M. Thompson
Frances Unger
Arma L. Armstrong

Juniors

Adele Hammond
Kathryn King
Iris Molsberry
Bonita Mountain
Theo Young
Margaret J. Walker
Shirley Wells

Sophomores

Mildred Corliss
Helen Duncan
Edna Harlan
Marjorie Irwin
Orpha Gross
Netha Kessler
Louise Kleemeier
Elizabeth Martin
Leona Minor
Harriet Olsen
Margaret Selman
Loraine Thomas
Margaret Whyte

Freshmen

Raedina Davidson

The object of the League shall be to foster education in citizenship; to work for needed legislation; to interest women in college policies and the promotion of self-government; to teach them how and when to vote; to urge women to join the party of their choice; but the League shall not be allied with nor support any party.

The League of Women Voters Council is composed of two representatives, preferably an upper and an under class woman, from every organized house and hall on the campus. The general membership of the League is composed of the council and any college girl who is interested in politics.

The Iowa State College League of Women Voters is a member of the State and Federal Leagues of Women Voters.

Renaud Gross Whyte Mountain Davidson Rupp Olson
Kessler Beeler Eddy Harlan Molsberry Irwin Bakke Kleemeier
Walker Minor Young Duncan Martin Thomas McElhinney
Wells Frakes Buell Roberts Dean Beeman Corliss Petersen

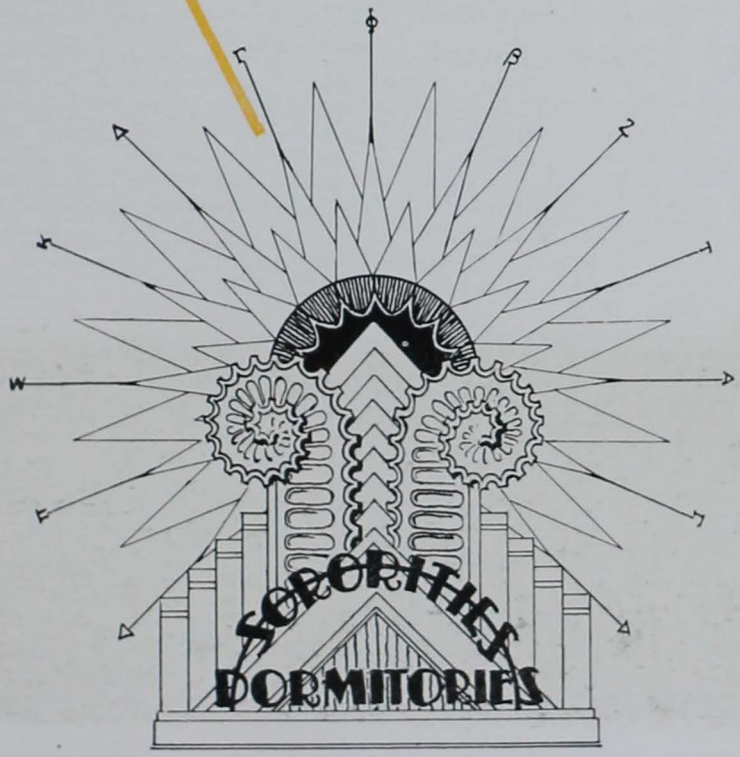
SORORITIES
DORMITORIES

Women's Panhellenic Association

Bernice Ross ..... *President*
Elsie Shepard ..... *Secretary-Treasurer*

ALUMNI MEMBERS

Mrs. R. E. Buchanan ..... *Alpha Delta Pi*
Miss Joanne Hansen ..... *Alpha Gamma Delta*
Mrs. Henry Ness ..... *Delta Delta Delta*
Mrs. Frank Kerekes ..... *Chi Omega*
Miss Winifred Tilden ..... *Gamma Phi Beta*
Mrs. Johanna Kirkman ..... *Kappa Delta*
Mrs. Marjorie Smith ..... *Phi Omega Pi*
Miss Maria M. Roberts ..... *Pi Beta Phi*
Miss Florence Forbes ..... *Sigma Delta*
Mrs. Bailey ..... *Sigma Kappa*
Miss Klise ..... *Zeta Tau Alpha*

ACTIVE MEMBERS

Alpha Delta Pi
Annbert Roberts

Alpha Gamma Delta
Gertrude Cookinham — Ruth Hiatt

Chi Omega
Ruth Hibbs — Ruth Dana

Delta Delta Delta
Virginia Beeman — Kathryn Estes

Gamma Phi Beta
Sara Jane Hess — Mildred Adams

Kappa Delta
Drew Chenoweth

Phi Omega Pi
Bernice Ross — Edna Hubbard

Pi Beta Phi
Margaret McDonald — Lucy Merrick

Sigma Delta
Elsie Shepard — Ethel Rasmussen

Sigma Kappa
Josephine Burkett — Odessa Brandhorst

Zeta Tau Alpha
Lydia Cooley — Louise Buell

The Women's Panhellenic Association is composed of one alumni, senior and junior representative from each national house on the campus and one member from each local organization. The association maintains a high plane of fraternity life and interfraternity relationship, and cooperates with college authorities in their efforts to maintain high social and scholastic standards throughout the whole college.

Roberts Cookinham Dana Merrick Adams Buell Cooley
Hibbs Burkett Beeman Hess Brandhorst Hiatt
Hubbard Shepard Ross Chenoweth McDonald Estes Rasmussen

Pi Chapter was established in 1911, organized at I. S. C. as I. F.

Founded in Wesleyan Women's College, Macon, Georgia, in 1851. Fifty active chapters.

Alpha Delta Pi

MEMBERS IN FACULTY

Ada Hayden

ACTIVE MEMBERS

Seniors

Edna Anderson
Arma Armstrong
Julia Bourne
Mildred Burkhead
Esther Cation
Virginia Colby
Celia Hinz
Unni Haerem
Lillian Jamison
Emma McIlrath
Jeannette Richeson
Myrtle Ryan
Annbert Roberts
Frances Winton

Juniors

Grace Colgrove
Edna Harmon
Virginia Hilliard
Jeannette Cation
Phyllis Penly
Alice Knipe
Helen Maneely

Sophomores

Lauretta Bates
Elba Engelking
Hortense Engelking
Louise Kleemeier
Muriel McClaran
Una North
Cena Olmstead

Pledges

Elizabeth Black
Elizabeth Boyer
Birnis Buckmaster
Esther Church
Ruth Enderes
Thelma Glenney
Helen Hipple
Ella Jacobson
Vera Larson
Jean McNaught
Fern Martens
Helen Melton
Ruth Montgomery
Dorothy Pagenhart
Ruth Scott
Anabel Smith
Jessica Watkins
Harriett Whyte

Olmstead Scholty J. Cation Richeson Ryan Maneely McClaran Armstrong
Bourne E. Engelking McIlrath Colegrove North H. Engelking Bates
Colby Knipe Harmon Buckmaster Penly Kleemeier Jamison
Hinz Anderson Winton Roberts Burkhead E. Cation Hilliard

Founded at Syracuse University, 1904. Thirty-nine active chapters.

Established at Iowa State College in 1917.

Alpha Gamma Delta

MEMBERS IN FACULTY

Miss Rosalind Cook — Miss Joanne M. Hansen
Miss Harriet Cookinham — Dr. P. Mabel Nelson

ACTIVE MEMBERS

Seniors

Gertrude M. Cookinham — Katherine D. Hopkins
Marian Edwards — Lucille Kelly
Edna Holsinger — Helen Rupp
Katherine M. Stewart

Juniors

Dorothy Amend — Ruth M. Hiatt — Dorothy Sweeney
Evelyn L. Bohannon — Thelma Lowenberg — Margaret H. Stuart
Kathryn Graff — Mary Louise Murray — Helen Thompsen
Jean Guthrie — Maria A. Nelson — Pauline Williams
Elsa C. Sindt

Sophomores

Sue K. Fusek — Margaret M. Selman — Juanita M. Springer
Wanda E. Nennemann — Beulah E. Skeie — Clareta Walker

Pledges

Virginia L. Agard — Christine Guernsey — Eloise Lord
Ruth Frizzell — Frances Kennish — Ethel M. Rupert
Ellen Goode — Lorraine Lickteig — Margaret M. McDonough
Mary Sulgrove — Dorothy Tenney

Williams Guthrie Springer Walker Stewart Graff Lowenberg Murray
Skeie Amend Sindt Edwards Holsinger Stuart Nennemann Nelson Hiatt
Sweeney Rupp Bohannon Cookinham Thompsen Selman Fusek Kelly

Local Delta Mu founded 1920. Installed Chi Omega, October, 1922.

Chi Omega founded 1895. Eighty-seven chapters.

Chi Omega

MEMBERS IN FACULTY

Lorraine Sandstrom Frederica Shattuck

GRADUATE MEMBERS

Catherine Routon Gladys Watson

ACTIVE MEMBERS

Seniors

Marjorie Acheson
Ruth I. Bell
Grace Bird
Frances Campbell
Marion Carlton
Charlotte Dean
Ruth Deuuer
Dorothy Duckworth
Eleanor Hazlett
Vera Kurtz
Jean Millard
Louise Moen
Grace Neale
Norma Price
Lois Selzer
Frances Unger

Juniors

Opal Baer
Velma Baumhoefener
Ruth Bolinger
Ruth Clayton
Thelma Curb
Ruth Dana
Lois Diehl
Charlotte Gravatt
Eva Greenley
Ruth Hibbs
Kathryn King
Geraldine Martin
Edith Patterson
Frances Pyle
Josephine Simpson
Marvelyn Smith Margaret Wirkler

Sophomores

Elva Carpenter
Thelma Eldredge
Helen Jewell
Marie Ludeman
Frances Thomas
Bernice Thompson

Pledges

Elinor Acheson
Eugenia Alexander
Jane Bebb
Emilie Breyer
Bethane Carpenter
Bernadeane Devine
Josephine Hinze
Margaret Hutchison
Betty Larros
Helen McBroom
Jane Patterson
Marie Paine
Mary Ryon
Doris Sandstrom
Esther Schlue
Dorothy Todd

Dana Baer Ludeman Kurtz Carpenter Wirkler Dean
Patterson Bird Selzer Martin Denner Moen Bolinger Bell
Thomas Clayton Pyle Unger King Jewell Diehl Gravatt
Thompson Millard Duckworth Hibbs Greenley Eldridge Hazlett

Founded at Boston University, 1888. Seventy-three active chapters.

Second chapter installed at Iowa State in 1889; reinstalled in 1912.

Delta Delta Delta

MEMBERS IN FACULTY

Anna Henderson — Florence McComb — Ida Shilling
Zenaliea Ness

ACTIVE MEMBERS

Seniors

Leolyne Beck — Irene Evinger — Gertrude Klay
Virginia Beeman — Ruby Finnern — Louella Shouer
Allie Elliott — Lyndal Glenn — Mary VanDevender
Dorothy Ingersoll

Juniors

Monica Adlard — Constance Crockett — Dorothy Parkhurst
Mary Beyer — Marjorie Grout — Florence Rohrer
Charlene Caldwell — Marian Maag — Dorothy Wallace

Sophomores

Jean Beyer — Esther Friesth — Edna Harlan
Kathryn Estes — Lillian Goodrow — Geneva Randall
Marjory Walter — Nell Wiley

Pledges

Winnifred Bond — Virginia Johnston — Evelyn Riley
Mary Louise Brown — Helen Knaack — Susanne Smith
Florence Catlin — Virginia Langfellner — Mary Alice Williams
Helen Drake — Marian McMahon — Joyce Wittman
Carolyn Rhyno

Elliott Beck Maag Randall Adlard Caldwell Crockett Evinger
VanDevender Rohrer Shouer Friesth Ingersoll Goodrow Klay Parkhurst
Beyer Wiley Walters Beeman Beyer Estes Finnern Harlan

Omega chapter established at Iowa State in 1918.

Founded November 11, 1874, at Syracuse University, N. Y. Thirty-eight active chapters.

Gamma Phi Beta

MEMBERS IN FACULTY

Pauline Drollinger — Winifred Tilden
Madge Hill — Nora Workman

ACTIVE MEMBERS

Seniors

Anne Abell — Alice M. Cooley — Sara Jane Hess
Mildred Adams — Mary Jane Drybread — Lomila Hopper
Gertrude Barth — Doris Erwin — Emily A. Jammer
Carmen F. Brown — Miriam Griffith — Elvena M. Johnson
Gertrude Shell — Helen Ann Thomas

Juniors

Dorothy H. Anderson — Roma Coomer — Carolyn Norton
Elizabeth A. Armstrong — Ethel Davidson — Sybil Tincknell
Delma A. Clark — Adele Hammond — Ruth Wild
Mary Hill

Sophomores

Gladys Albertus — Beatrice Brown — Dorothea Knockel
Mary Brindley — Frances Fitzgerald — Frances Martin
Kathryn Misbach — Harriet Olsen

Pledges

Alice Avery — Helen Hill — Kathryn Soth
Donna Burtis — Caroline Hoch — Edalene Stohr
Jeanette Cooper — Margaret Moore — Mary Swalley
Margaret Elliott — Martha Morgan — Elizabeth Van Meter
Frances Fagan — Darline Nelson — Marlys Whaylen
Alice Foltz — Mary Round — Caroline Woodruff
Virginia Sherwood

Hopper Cooley Griffith Brindley Brown Olsen
Wild Johnson Moeller Thomas Brown Misbach Martin
Knockel Abell Jammer Clark Davidson Barth Anderson
Albertus Fitzgerald Armstrong Hess Coomer Hammond Norton

Founded at Richmond, Virginia, in 1897. Sixty-four active chapters.

Established in 1908 at Iowa State College. Organized as Sigma Sigma.

Kappa Delta

MEMBERS IN FACULTY

Mrs. Evelyn McCarthy Anderson
Miss Iva Brandt
Miss Grace Campbell
Miss Gertrude Herr
Mrs. Jennie Kirkman
Miss Elizabeth Maybury
Miss Phoebe Mentzer
Mrs. I. A. Merchant
Miss Marie Stephens

ACTIVE MEMBERS

Seniors

Muriel Agg
Dorothy Bone
Jeannette Collins
Elizabeth Heldt
Caroline Kendall
Neva Petersen
Helen Potter
Doris Prall
Ellen Reubel
Marion Shell
Margaret Short
Margaret Stanton
Lucile Steig
Velve Vincent

Juniors

Lillian Brown
Ruth Camp
Drew Chenoweth
Marjorie Goodrich
Mary Jenkins
Helen Peck
Marjorie Potts
Mary Nicholson
Clara Schloo
Katharine Short
Frances Williams

Sophomores

Margaret Beard
Helen Jameson
Dorothy Johnson
Bessie Martin
Catherine McFall
Catherine Means
Esther Miller

Pledges

Alice Agg
Della Mae Arnold
Nina Benson
Ann Chenoweth
Maxine Cook
Marjorie Dunlap
Elizabeth Fish
Edna Hamil
May Louise Miller
Norma Perley
Mary Margaret Reid
Ione Rhynsburger
Ruth Seabloom
Jean Miller

Reubel Peck K. Short Kendall Petersen Means Williams Vincent
M. Short Maybury Steig Miller Nicholson Prall Johnson
Brown Beard Camp Collins Potter Bone Martin Goodrich
Jameson Potts Shell Chenoweth Jenkins McFall Stanton

Organized at Iowa State as Omega Pi, 1922. Pi chapter established in 1924.

Founded at University of Nebraska, 1910. Eighteen active chapters.

Phi Omega Pi

MEMBERS IN FACULTY

MARJORIE WILLSIE SMITH

ACTIVE MEMBERS

Seniors

HELEN ALM
MARJORIE GASKILL
HELEN HARRISON
EDNA HUBBARD
GENEVA KELLOGG
WANDA NILLSSON
MARIE NORDYKE
JENNIE TURNER
BERNICE ROSS
LAVON WELLS

Juniors

MARIE GUNDERSON
MARGARET MCELHINNEY
LAURICE WATSON
RUTH ROBERTS
VIVIAN VIFQUAIN

Sophomores

THELMA CARLSON
MAE FRENCH
MARGARET WHYTE
MARY DIEMER
MARIAN HICKS
KATHRYN ZELLE

Pledges

CLAIRE AUSTIN
ETHEL DE VRIES
MARY JENSEN
CAROLYN CLAUSSEN
MARJORIE IRWIN
JEANETTE KENYON
JEAN MAURICE
AMY SWEARINGEN
GRACE MCKEE

French Hubbard Alm Whyte Gunderson Diemer
McElhinney Harrison Kellogg Roberts Hicks Nordyke Wells
Watson Turner Ross Vifquain Carlson Zelle

Founded April 28, 1867, at Monmouth College, Monmouth, Ill. Seventy-eight active chapters.

Organized at Iowa State College in 1877.

Pi Beta Phi

MEMBERS IN FACULTY

Helen Bishop
Annie Fleming
Keo Minert
Ethyl Morgan
Maria Roberts
Myra Whited

GRADUATE MEMBERS

Betty Barker

ACTIVE MEMBERS

Seniors

Sevilla Boice
Phyllis Curtiss
Catherine Foster
Lucy Davis
Helen Goeppinger
Margaret McDonald
Mary K. Peckinpaugh
Lucille Penfield
Eleanor Pierce
Frances Reis
Virginia Russell
Sarah Sawyer
Margaret Wichman

Juniors

Frances Budd
Catherine Garver
Rachel Havner
Anne Larrabee
Alice Kearney
Mary Irwin
Lucy Merrick
Arklay Minert
Shirley Wells
Bernice Peterson
Winifred Rannells
Virginia Romberg
Margaret J. Walker

Sophomores

Virginia Dunlap
Alice Leefers
Florence Scheman

Pledges

Ruth Bronson
Mary Cunningham
Helen Griebling
Anna Hager
Arline Hinson
Martha Lannom
Ada Miller
Claire Padden
Marion Roy
Jewell Rutherford
Margaret Sharp
Ann Smeltzer
Lorene Weichel

Foster Leefers Larrabee Scheman Walker Havner Minert Merrick
Irwin Reis Boice Romberg Pierce Penfield Sawyer Kearney Peckinpaugh
Goeppinger Wells Garver Davis McDonald Peterson Wichman Russell

209 Hyland.

Founded at Iowa State College, November 25, 1923.

Sigma Delta

MEMBERS IN FACULTY
MISS FLORENCE FORBES

GRADUATE MEMBERS
MRS. ELSIE MAXON BOATMAN

ACTIVE MEMBERS

Seniors

EVELYN ANDERSON
ESTER BORDERS
RUTH DEAN
IRMA R. FARQUHAR
FRANCINE FRAKES
SARA HILES
LORAINE MUNDT
ETHEL RASMUSSEN
HELEN PURINTUN
ELSIE SHEPARD
LYDIA STOK
ESTHER TREPTOW
MARGUERITE WHERRY

Juniors

LAURA ARNOLD
MARJORIE BELL
RUTH CHANEY
EVELYN MASHER
ALTISE MONROE
RUTH SHAW
SARA RAUDABAUGH
ELIZABETH FLYNN

Sophomores

HELEN PENROSE
LILA WHITEHOUSE
ESTHER WHITEHOUSE

Pledges

DOROTHY BARTON
JEAN DEAN
FERN LINN
RUTH MICHAELSEN
MILDRED MORRAN

Frakes Whitehouse Treptow Farquhar Penrose Raudabaugh Flynn Monroe
Bell Masher Dean E. Whitehouse Borders Chaney Rasmussen Shaw
Arnold Anderson Sietmann Shepard Wherry Hiles Stok Purintun

Founded at Colby College, Waterville, Maine, 1874. Forty-three active chapters.

Alpha Epsilon chapter established 1921.

Sigma Kappa

MEMBERS IN FACULTY

HELEN PUTNAM HELEN SWINNEY

ACTIVE MEMBERS

Seniors

DOROTHY B. ANDERSON GRACE L. BLANCH NELLIE M. PERIGO
MILDRED BEELER JOSEPHINE F. BURKETT CHARLOTTE H. TEMPLE
HELEN I. FISK

Juniors

ODESSA D. BRANDHORST HELEN I. EAST WANDA K. HOWARD
ROWENA DAMON ARDIS ELLENBERGER MARIANNE F. JOBE
INEZ E. SCHNEIDER BERNICE M. SHEETZ

Sophomores

C. AGNES BENSON PHYLLIS DIBBLE ILA MISBACH
HARRIET M. CARTER NETHA I. KESSLER EVELYN E. STEUBEN

Pledges

FRANCES M. BODE JOYCE J. DRURY RUTH E. LOVRIEN
LUCIA T. COOK LUCILLE H. FORE MARGARET ROBINS
LEANORE R. CORDER ELIZABETH M. KUSTER DOROTHY V. SCHERLING
LOUISE A. STILES GRACE WIESE

Steuben East Carter Misbach Fisk Kessler Schneider
Brandhorst Benson Ellenberger Jobe Blanch Damon Anderson
Beeler Dibble Sheetz Burkett Temple Perigo Howard

Beta Zeta chapter organized at Iowa State College, 1926.

Founded at Farmville, Virginia, 1898. Sixty-one active chapters.

Zeta Tau Alpha

MEMBERS IN FACULTY

Hazel McKibben — Nira Klise

GRADUATE MEMBERS

Grace Sowerwine

ACTIVE MEMBERS

Seniors

Louise Buell — Margaret Hazen — Muriel Moore
Lydia Cooley — Vesta Miller — Beulah Plowman
Selma Ekquist — Anna Madill — Lucille Tumey
Erma Whannel — Theo Young

Juniors

Ila Anthony — Evelyn Farrar — Christine Swanson
Burnette Backhaus — Manette Farnsworth — Elsie Johnson
Elizabeth Bolon — Maxine Borman — Mable Coleman

Sophomores

Pauline Fairley — Marie Heffron

Pledges

Bee Aldrich — Thelma Hendrickson — Edna Rust
Katherine Buehler — Laurene Hurst — Agnes Schroeder
Olive Dettmer — Dorothy Luft — Kay Sharp
Aileen Griffith — Margaret Rogers — Helen Sharp

Buell Backhaus Sowerwine Farrar Madill Johnson Farnsworth
Bolon Heffron Hazen Ekquist Young Miller Moore
Fairley Anthony Borman Cooley Whannel Swanson Plowman

Chace Stoughton Dekker Thomas Mundt Molsberry

Dormitory Council

OFFICERS FOR THE YEAR

ELEANOR THOMAS ..... *President*
MARGARET STOUGHTON ..... *Vice-President*
JEANNETTE DEKKER ..... *Treasurer*
MARION CHACE ..... *Secretary*

MEMBERS

MARION CHACE
JEANNETTE DEKKER
IRIS MOLSBERRY
OPHELIA MUNDT
GAYLE MYERS
MARGARET STOUGHTON
ELEANOR THOMAS

MARY B. WELCH, WEST

GROUP "A"

Top Row—Jane Bebb Marie Paine Frances Fagan Mildred Wilcox Alice Stilson Dorothy Sponheim

Second Row—Miss Phelps Kathryn Soth Ruth Stilwell Minnette Bishop Laurene Hurst Grace McKee

Third Row—Doris Murphy Bernadine Frederickson Lolabelle Pennell Jean Dean Elaine Batchelet Jean Lyle Elizabeth Hibbs Evelyn Riley Anita Steinhoff Carolyn Clausen Marian Quire Phyllis Irwin Esther Schlue Esther Mansager Betty Laros Awanda Larson

Fourth Row—Anna Arends Helen Ehlert June Hanlon Margaret Rogers Lois Fox Margaret Everett Edith Darling Georgia Fox Helen Taylor Frances Casten Dorothy Beebe

Fifth Row—Velma Packer Clara Austin Mary Horne Bernice Armentrout Elizabeth Horlacher Emilie Breyer Lucille Cook Marion Roy Edalene Stohr Mary Allyn

GROUP "B"

Top Row—Wilma Leubbers Leila Farley Marjorie Dunlap Helen Beck Elsie Hermanson Aileen Griffith

Second Row—Gladys Shuster Raya Urquhart Maydine Blume Bonita Mountain Mildred Heald Irene Glennie Margaret Bruechert Marianne Pruess Naomi Jacobson La Vonne Adams Irma Johnson

Third Row—Helen Jerry Miss Phelps Lucille Figges Kathleen Starkweather Dorothy Stevenson Margaret Gorton Mary Harvey Agnes Starr Norma Perley Eleanor Higgins Madge Barnes Ethel Rupert

Fourth Row—Marlys Whaylen Isabel Struve Evelyn Krause Lorene Weichel Margaret Moore Jane Peterson Helen McBroom Lorraine Lickteig Fern Martens Elizabeth Kuster Aletha Wright Ruth Seabloom Harriet Hudson

Mary B. Welch, West

GROUP "C"

Top Row—Florence Schroeder Dotha Eckles Helen Hipple Eunice Bonniwell Maurine Glass Eleanor Thomas

Second Row—Olive Dettmer Dorothy Scherling Marjorie Keyser Alice Beck Margaret Robins Raedina Davidson Virginia Johnston Hazel Balton Ruth Bronson Dorothy Blöedel

Third Row—Miss Phelps Myrtle Henrickson Ruth Frizzell Elizabeth Boyer Eugenia Alexander Hazel Hagan Florence Irion Laura Holst Ann Wester Dorothy Ogge Helen Drake

Fourth Row—Ann Chenoweth Alice Avery Esther Kipping Darlene Nelson Mabel O'Halloran Hazel Beck Beatrice Eilts Jane Miller Olive Berggren Jean Maurice Mildred Moran

GROUP "A"

Top Row—Celia Fulton Mildred G. Turin Velma Jansen Letha Schmitter.
Second Row—Netha Heineman Catherine West Corinne Mayhew Margaret Hanson Helen Easton Phyllis Jones Martha Olmstead
Third Row—Gladys Harris Doris Sandstrom Ruth E. Scott Edna Rust Esther Whetstone Louise Buchan Florence Wallace
Fourth Row—Elna Walters Marian Munish Suzanne Smith Dorothy Graves Pearl Wipperman Eleanor McCaffree Pearl Clinch Eleanor Morey Catherine Downing
Fifth Row—Anabel Smith Ada Miller Lucile Buchanan Emma Jansen Leah Webb Ruth Sperry Louise Werdlein Lorraine Diehl Della Parrott Helen Sharp Katherine Sharp Agnes Schroeder

Mary B. Welch, East

GROUP "B"

Top Row—Doris Sandstrom Netha Heineman Corinne Mayhew
Second Row—Fonda Roberts Celia Fulton Mildred Turin Rella Frisk Katherine Buettner Helen Bell
Third Row—Adelaide Irmscher Mildred Corliss Genevieve Jones Dolores Cuthbert Luella Moore
Fourth Row—Albertine Appy Minnie Martin Helen James Claribel Cannan Edna Hellberg Mary Garton Frances Baugher Maxine Cook
Fifth Row—Geraldine Parker Lucille McKenzie Marion Raymond Marjorie Demond Ardis Sheats Marjorie Johnson Agnes Leo Avis Gulgren Fern Philips

GROUP "A"

Top Row—Evelyn Lucas Adeline Eager Maria Kruse Mrs. Perry Florence Shoemaker Lorraine Fecht Josephine Mishler Elizabeth Nyholm

Second Row—Alice Sampson Pearl Rock Hazel Kay Helen Melton Irene Tolliver Alma Buche Lois Guyette Elizabeth Wyatt Florence Nelson Ruth Evarts Ruth Harris Marie Budolfson

Third Row—Ruth Branen Ophelia Mundt Doris Schneider Ruth Devendorf Emile Hanson Elvina Cady Thelma Moe Doris Rosenberger Jean McNaught Naomi Monthei Irene McNee Verna Sherren

Clara Barton Hall

GROUP "B"

Top Row—Marjorie Mason Wilma Miller Leona Minor Mrs. Perry Margie Sterken Delta Branen Velma Clark

Second Row—Frances Middleton Ruth King Ellen Palmerlee Mable Powell Dorothy Bushnell Alice Cole Lucille Oothoudt Alice Jennings Mildred Wilson Evelyn Blanchard Grace Dogget Leila Wolford

Third Row—Lois Wall Pauline Evarts Glennys Murdy Dorothy Amdor Ruth Melton Ada Raake Jeanette Eaton Pearle Lenhart LaVern Rohden Frances Oldaker Maurine Marquart Joyce Marquart Lily Eichelsdoerfer

GROUP "A"

Top Row—Marian Alberty Vessey Ralph Helen Hunt Maxine Palmer Violet Brown Dorothy Osler Jeanette Sowers Lucille Neumann Kathryn Colby Helen Matson Grace Thompson Carrie Anna Bremer

Second Row—Laurene Sar Vesta Snook Iola Lytle Ella Jacobson Mrs. Carita B. McCarroll Marion Chace Mable Scott Thelma Henriksen Margaret Terhune Hester McCord Evelyn Oxley

Third Row—Welma Johnson Viola Miller Clare Gordon Mary Ida Stafford Thelma Franks

Alice Freeman Hall

GROUP "B"

Top Row—Leona McHone Lois Hilleman Clarice Roseland Joyce Drury Martha Canby Louise Perrin Catharine Forde Charlotte Cole Ruth Elliott Nellie Goethe Wilma Hach Thelma Gamble Viola Hunt Genevieve May Gladys Marolf Idelia Bakke

Second Row—Dorothy Sorenson Violet Mabbitt Jeannette Stewart Marcella Weiss Janet Olin Frances Pringle Mrs. Carita B. McCarroll Bessie Hammer Marjorie Challott Alice Ford Ethel Reed Marian Gray Kathryn Tait Dorothy Hidy

Third Row—Dorothy Stewart Irma Langhoff Carrie Bare Genevieve Churchill Emma Niemoller Margaret Gray Reba Chadwick Mae Anderson Harriett Whyte Gladys Berry

GROUP "A"

Top Row—Leona McClaran Harriet Van Kley Naomi Wilkinson Amy TePaske Edna Brown Opal Nelson Marjorie Irwin Ethel Mandernach Prudence Gronlun Myrna Deibert Ellen Goode Madelyn Kleespie Harriet Cook Sybil Christensen Mildred Mieras Dorothy Middlestadt Helen Underwood Ruth Looft

Second Row—Mildred Miller Margaret McDonough Mildred Belling Elizabeth Chipperfield Florence Scheurman Jeannette Dekker Mrs. Lyle Margaret Burmood Amanda Schwenck Winnifred Keil Dorothy Simmons Marian Smith Gwendolyn Brown Esther Fowler Mary Linneman Mary Miner

Third Row—Elsie Trabert Esther Conway Faye Dykstra Manda Johnson Dorothy Reif Gladys Thomason Frances Bode Cecile Flora Doris Lorimer Opal Dean Margaret Peterson Beryl Schiele Ruth Willis Ruth Macumber Dorothy Tenney

Mary Lyon Hall

GROUP "B"

Top Row—D. M. Allen G. Wiese A. Hager V. Aulerich E. Zeman D. Cedarquist

Second Row—E. Croft E. Anderson N. R. Renaud D. Verseck L. Antisdel M. Ochs

Third Row—F. Horn N. Johnston R. P. Heins H. K. Heins

Fourth Row—H. V. Jones H. Derscheid I. Rutter M. Thuirer C. Preston J. Dekker Mrs. Lyle A. Preston G. J. Kenyon F. Thuirer E. Guthrie E. Fogel

GROUP "A"

Top Row—Grace Butterfield Josephine Kretzinger Thelma Young Opal Wilson Frances Kennish Orpha Gross Merlene Nelson Fern Sylvester Mrs. McDonald Zilda Hensinkveld Phyllis White Ruth Lanz Helen Williams Marjorie Moore Frances Melroy Mary Findley Garnette Tillotson Myrtle Taylor Ruth Lovrien Fern Linn Elizabeth VanMeter

Second Row—Iris Molsberry Margaret Sharp Arline Hinson Jeanette Cooper Elizabeth Black Martha Morgan Mary Ryon Elda Werth Lucille Shoppe Dagmar Nordquist Vera Rinker Dorothy Barton Katherine Buehler Lucille Manchester

Third Row—Mabel Clark Amy Swearingen Gwendolyn Alsager Violet Schmidt Nina Benson Carrie Holland Alma Kemper Bethane Carpenter Thelma Mingle Ethel DeVries Martha Swanson

Oak Lodge

GROUP "B"

Top Row—Marie Peirce Mary Jensen Mrs. McDonald Elsie Garson Lyla Larson Gertrude Stoll Dessa Spooner Bertha Bailey Margaret Hutchinson Georgene Vaux Katherine Graff Doris Derry Bessie Duncan Dorothy Cottrill Mildred Scovel Alberta Hoppe Thelma Glenny Martha Rutenbeck Elizabeth Peoples Dorothy Luft Irene Nissen Mildred Schultz Elizabeth Hull Ferne Peterson Ruth Montgomery Josephine Van Evera Iris Perry

Second Row—Harriette Jewel Jewell Rutherford Helen Engebritsen Martha Lannom Mary Louise Brown Mary Lou Wrasse Winifred Bond Virginia Langfellner Caroline Rhyno Florence Catlin Carmen Hensel Gladys Du Bois Alice Manning Pauline Herold

Third Row—Joy Eckhardt Helen McGinnis Christine Guernsey Marie Beebout Bessie Redfern Esther Church Dorothy Pagenhart Elma Smith June Erickson Helen Lawton

GROUP "A"

Top Row—Meneva Miller Agnes Blazek Florence Meyer Ione Rhynsburger Helen Donaldson Bernice Fidler Mary Lounsbury Florence Casten Gertrude Currin Helen Jameson Opal Boyd

Second Row—Merle Kahuda Irene Plumb Ruth Enderes Bee Aldrich Hazel Leupold Gayle Myers Mrs. Lewis Jane Kingman Helen Duncan Margaret Campbell

Third Row—Gertrude Kaiser Verla Huston Doris Inglesby Mary Alcorn Irene Wallace Elcie Lord Rachel Hatch

Elm Lodge

GROUP "B"

Top Row—Anna Fosse Pauline Black Alberta Wroughton Virginia Hethershaw Mary Cunningham Mary Anne Seck Elsie Davison Gertrude MacGregor Frances Bradley Virginia Grow Lois Luchsinger

Second Row—Edith Graham Dorothy Bower Mary Crane Rosanna Leland Alice Rittgers Anna Marsh Mrs. Catherine Lewis Marghetta Jebsen Florence Wictor

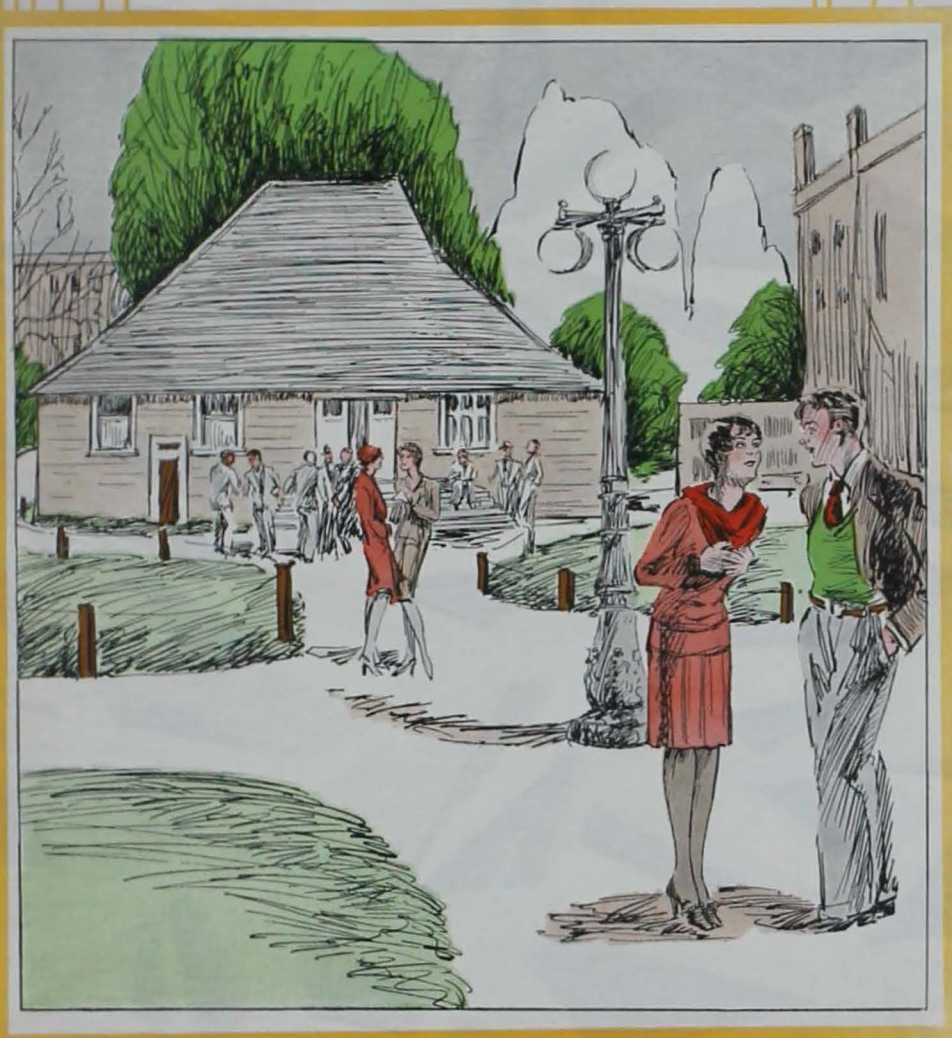

REPRESENTATIVE
MEN AND WOMEN

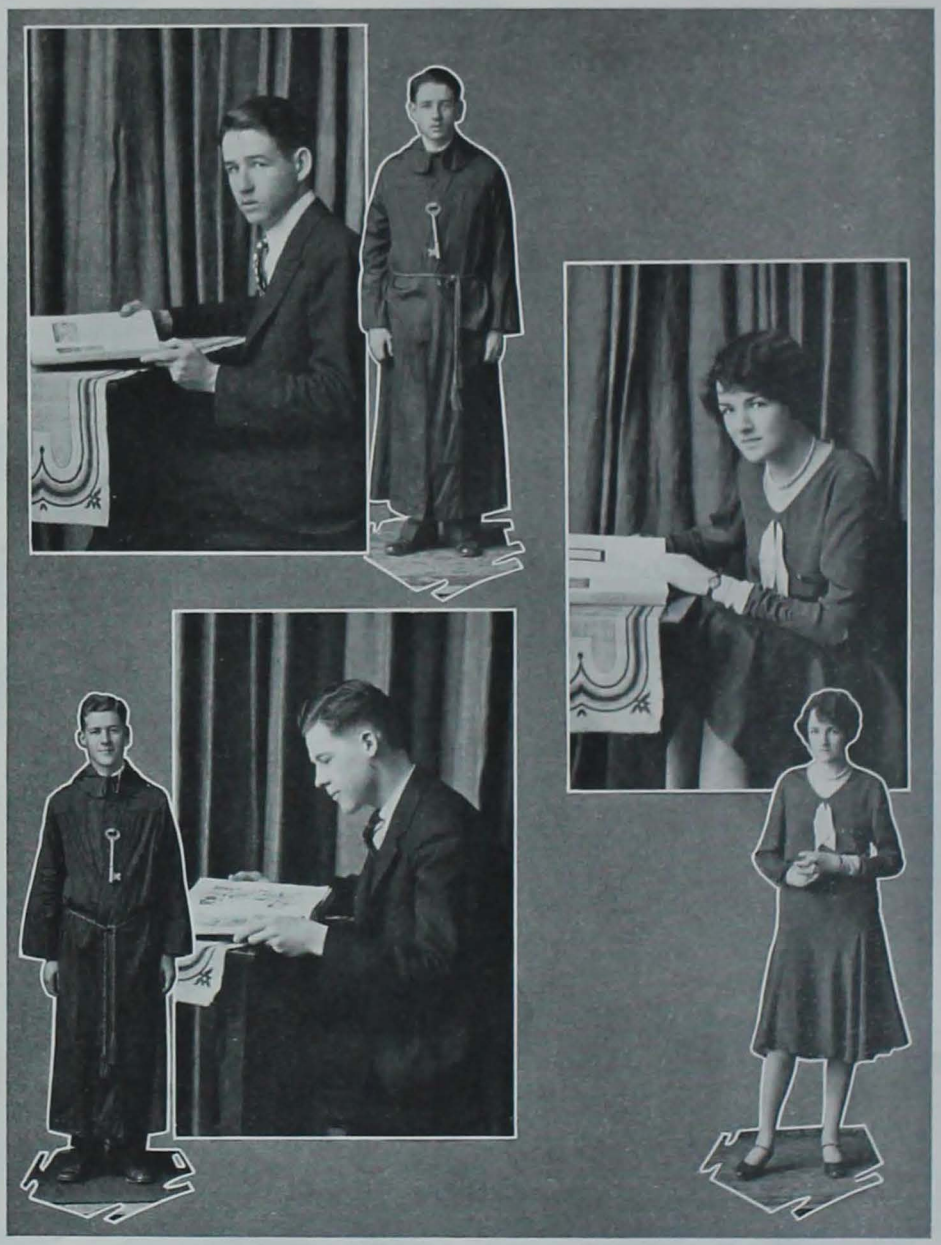

STEPHEN McDONOUGH
ROBERT FICKES

MARGARET STANTON

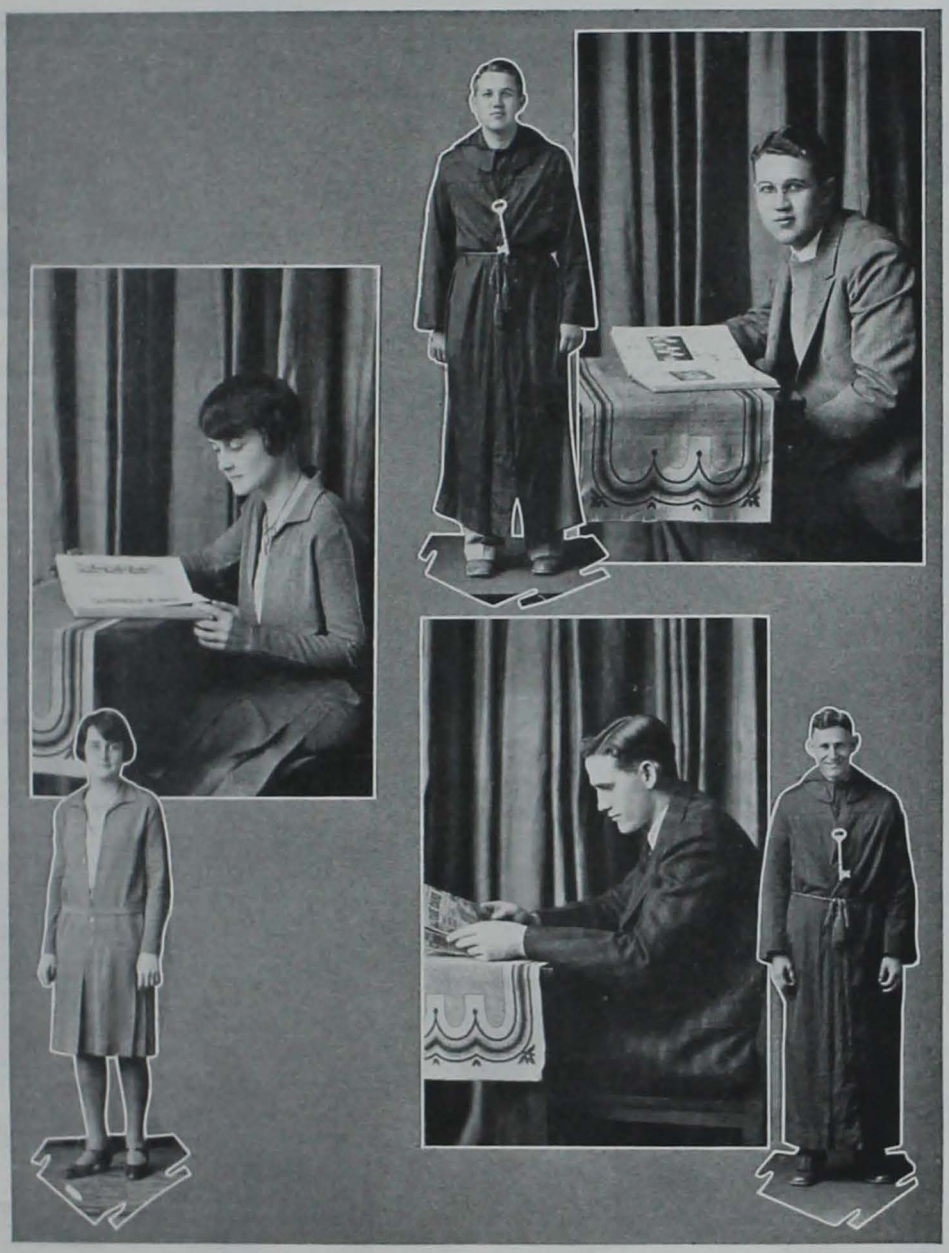

ESTHER CATION

FRED E. WELSH
MAURICE SOULTS

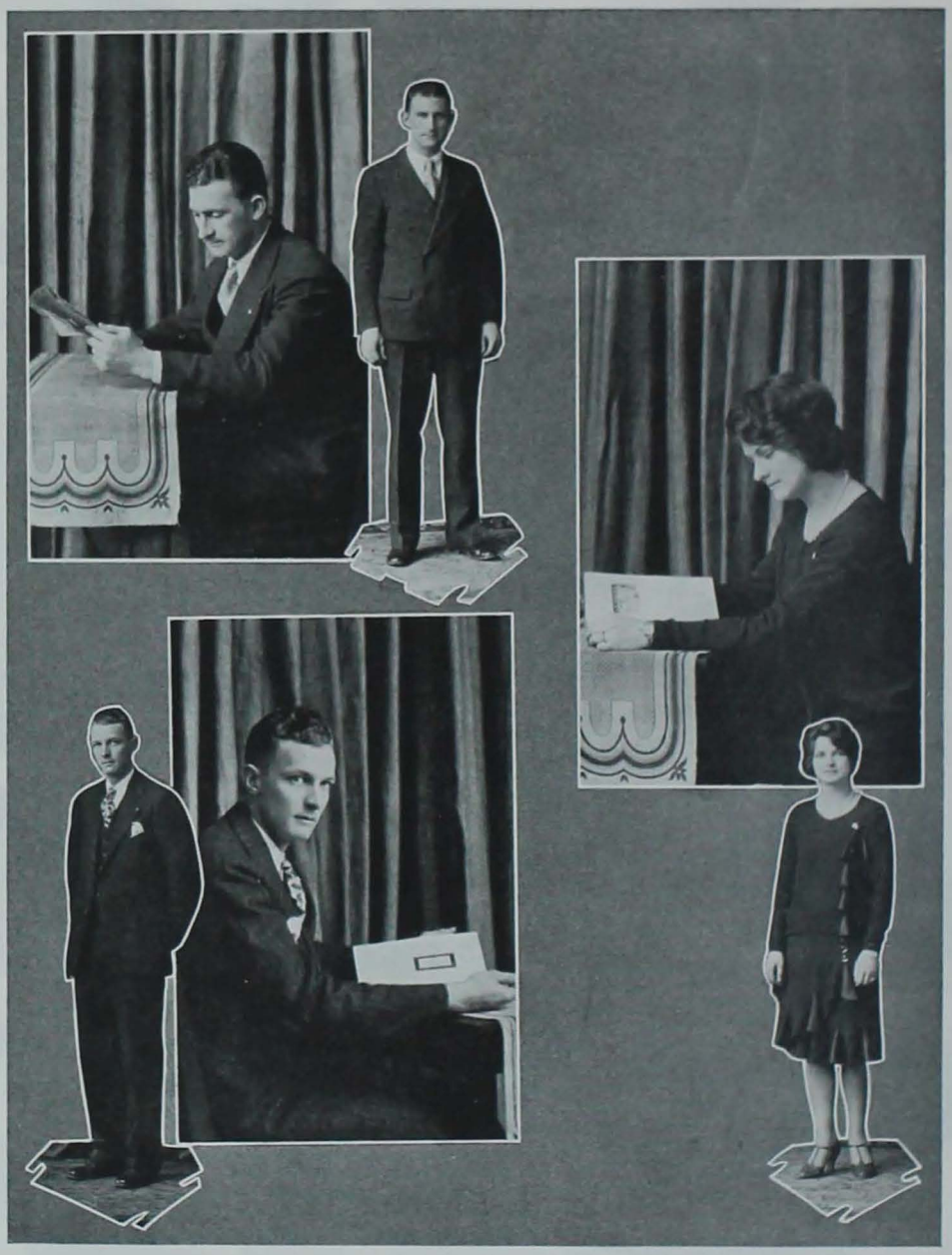

HARRY JOHNSON
GLENN WOODS

MILDRED BURKHEAD

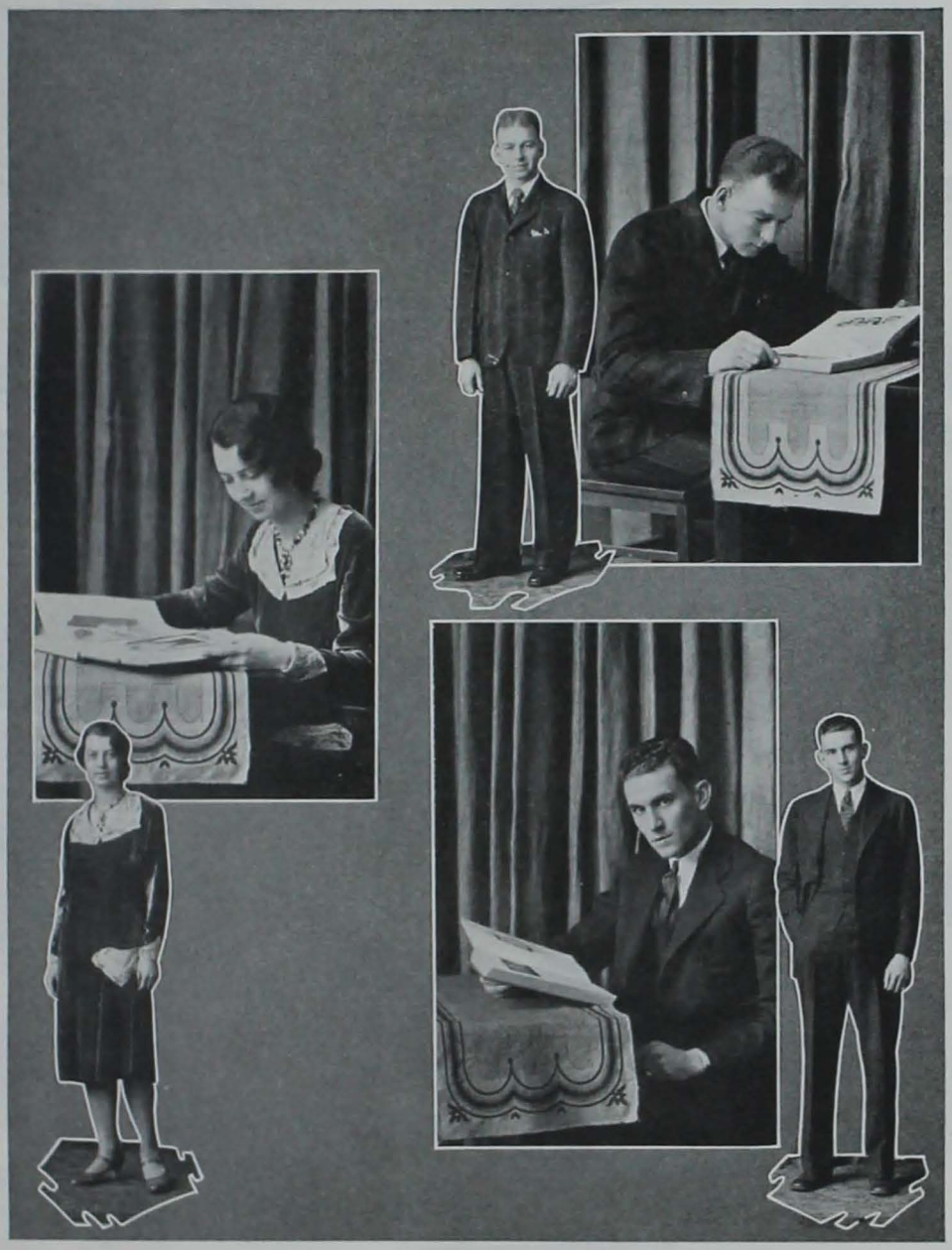

MARGARET McDONALD

WILLIAM KLUG
JAMES RADABAUGH

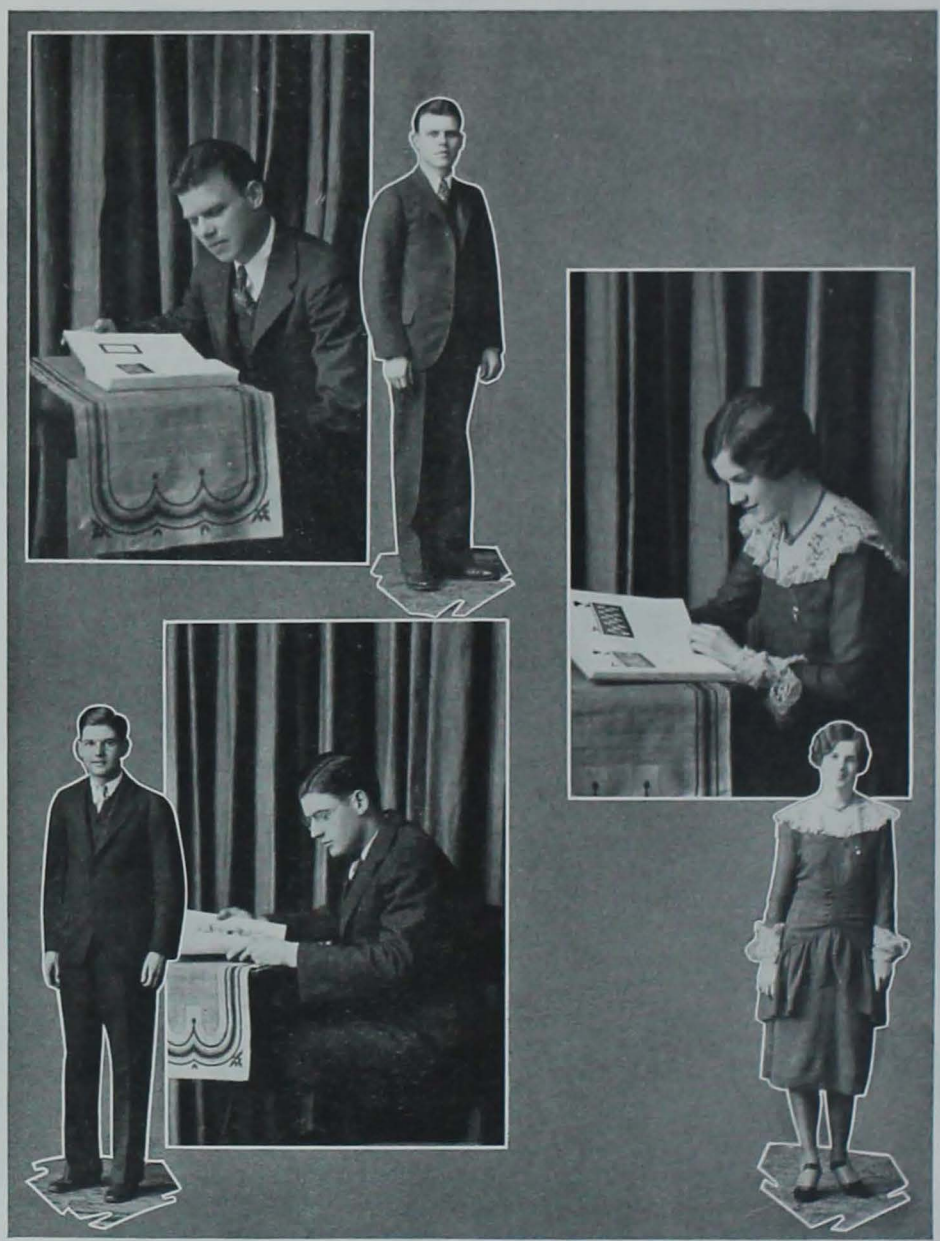

NORMAN HOPP
RODNEY FOX

FRANCES WINTON

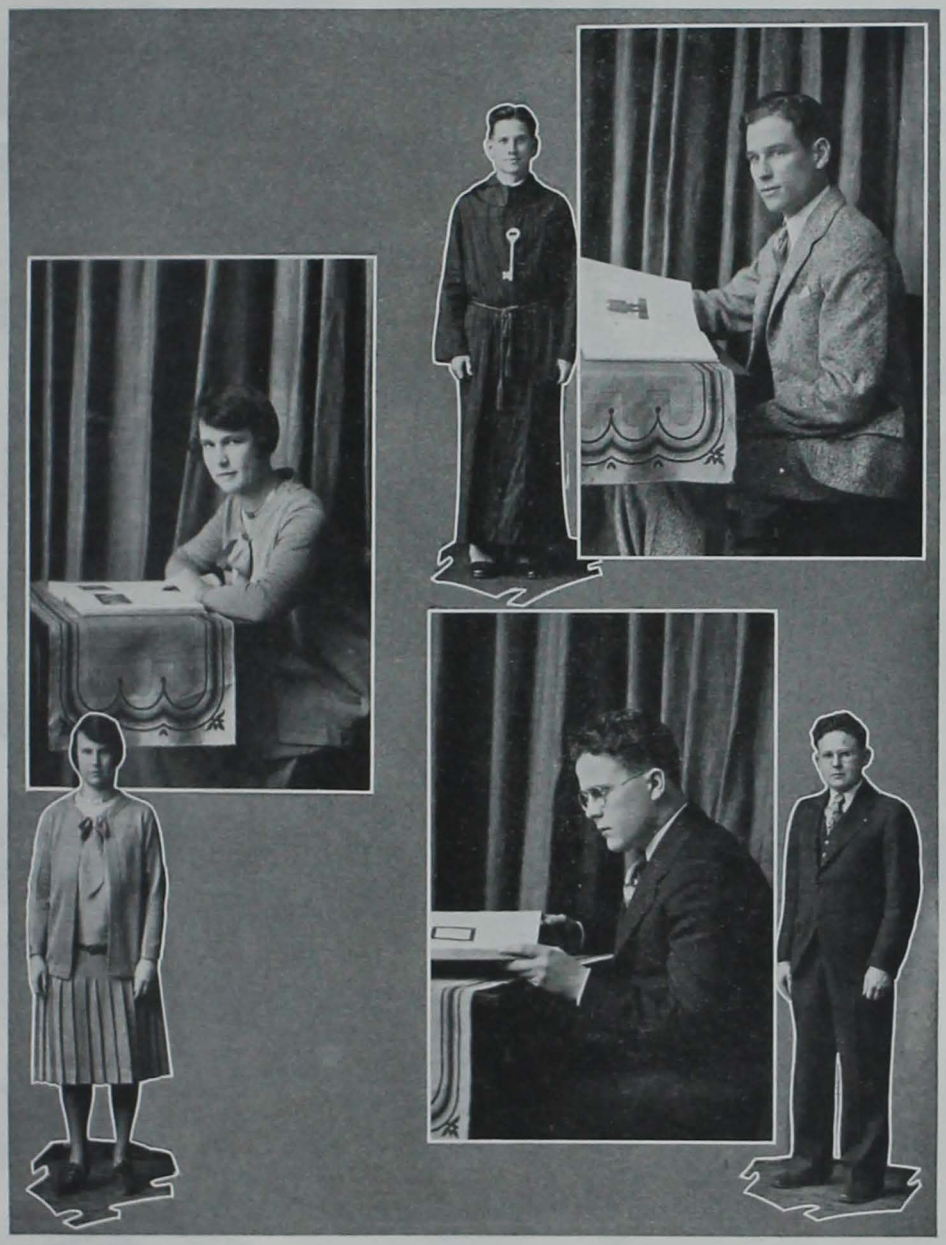

ELEANOR THOMAS

WILLIAM BOWIE
MARVIN SANDSTROM

Margaret Stanton, Home Economics senior, was elected Queen of the May Fete at an all-women's election during the winter. As is the tradition, the secret of the choice was withheld until the opening day of Veishea, when "The King Who Never Laughed," as the May Fete was called, was presented.

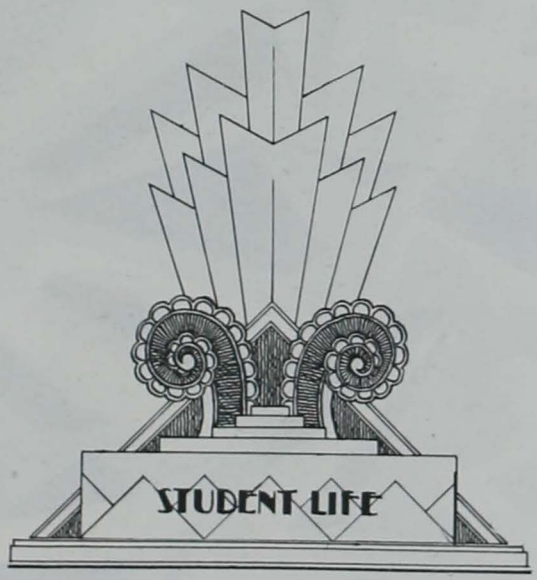
STUDENT LIFE

FALL

Rushing begins with fraternity men meeting the incoming freshmen at the station—Headquarters of the Sunshine Club — Pi Epsilon Pi performs between halves—We wallop Grinnell in the first game of the season.

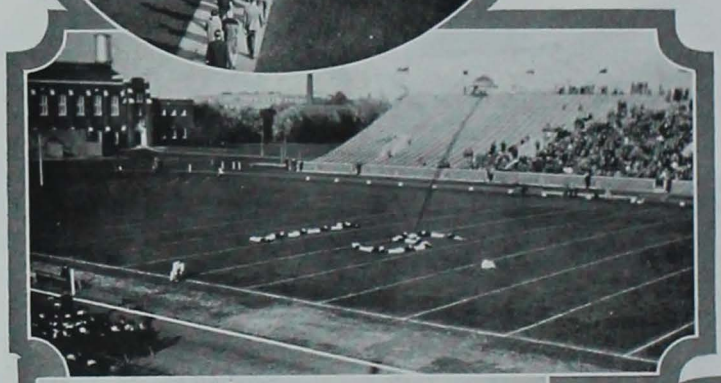

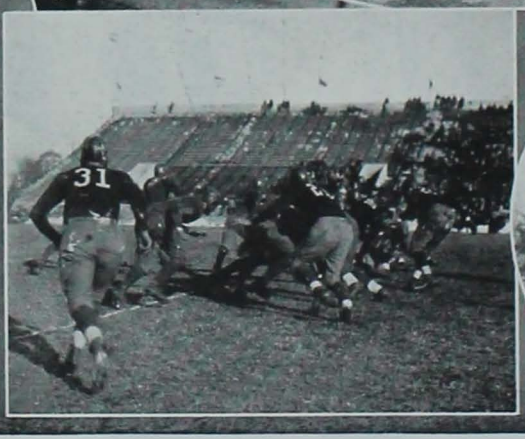

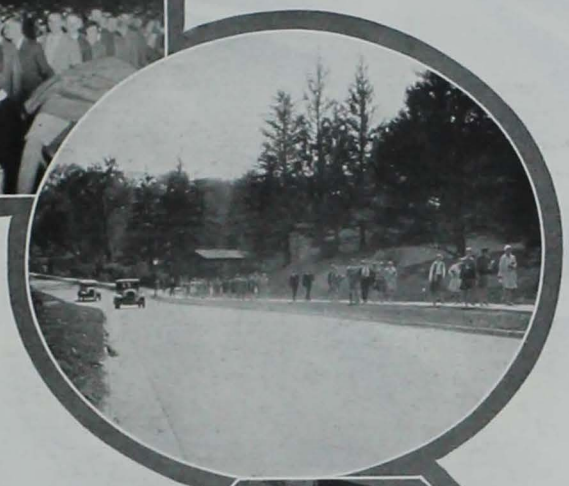

FALL

Free ice cream cones at the annual Y. W.--Y. M. C. A. Mixer in the Armory—The girls daily troop to Hee Building—Doc Gilman telling the boys a few things about Organic Chemistry—Union dances brighten up the week-end—The Tri-Delts get ritzy with garden furniture while their new house is being completed.

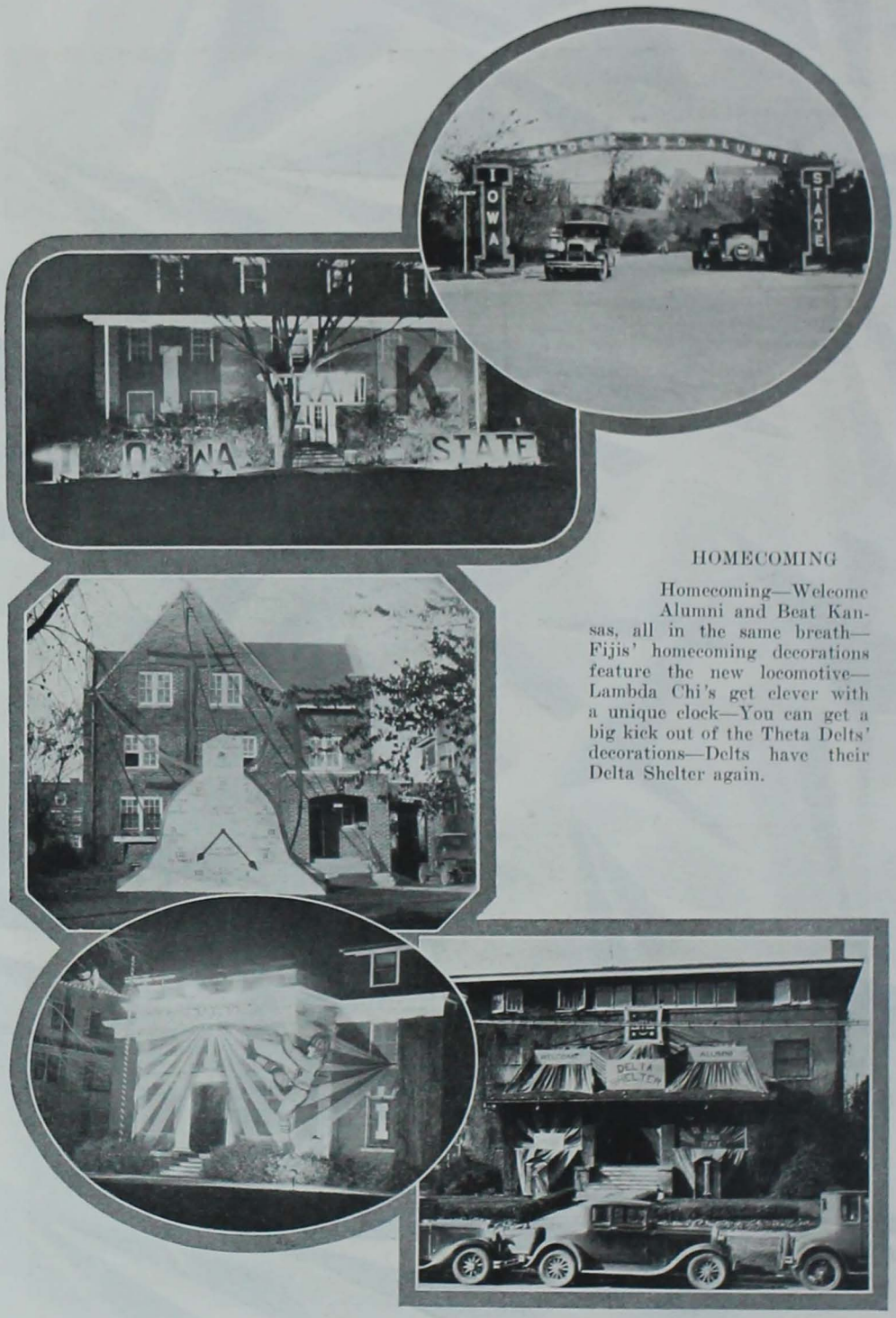

HOMECOMING

Homecoming—Welcome Alumni and Beat Kansas, all in the same breath—Fijis' homecoming decorations feature the new locomotive—Lambda Chi's get clever with a unique clock—You can get a big kick out of the Theta Delts' decorations—Delts have their Delta Shelter again.

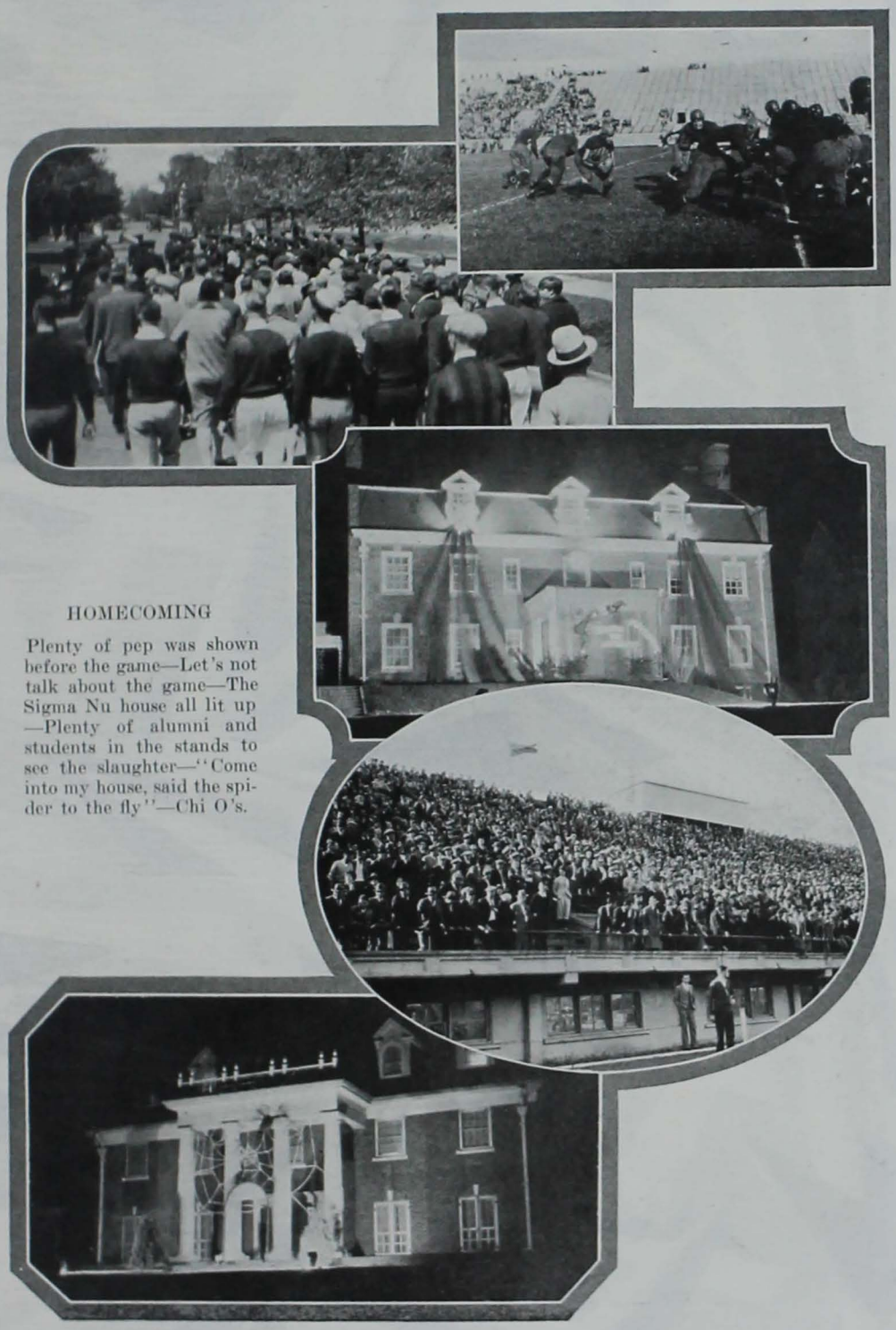

HOMECOMING

Plenty of pep was shown before the game—Let's not talk about the game—The Sigma Nu house all lit up—Plenty of alumni and students in the stands to see the slaughter—"Come into my house, said the spider to the fly"—Chi O's.

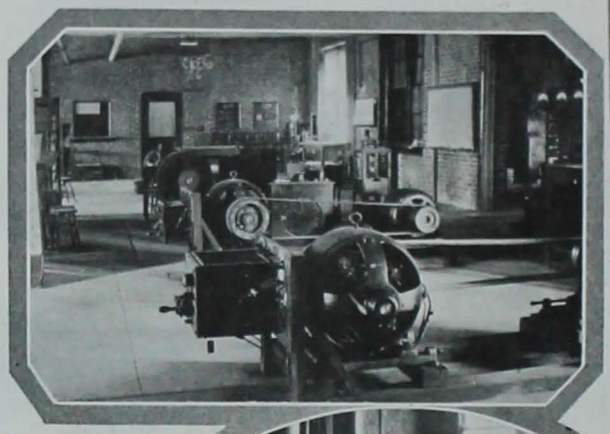

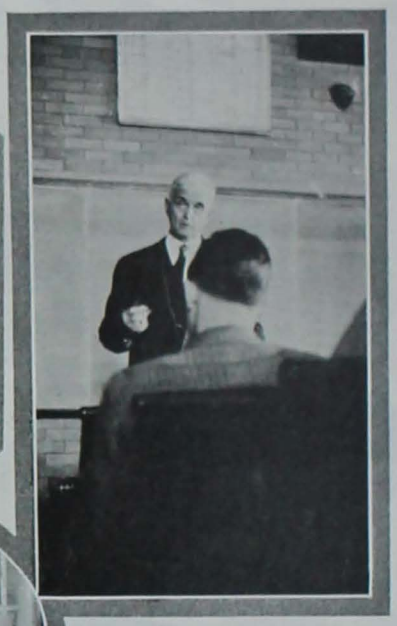

FALL

Prof. Meeker in "Spec and Con" — Electrical Engineering lab on a hot afternoon—Some engineers actually working—Preps suffering in Chem lecture—Juniors posing for their Bomb pictures.

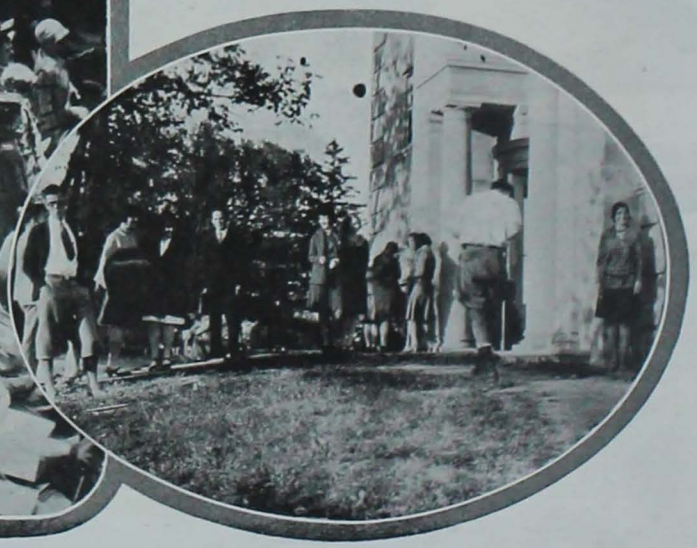

PROBATIONS

Honor "I" neophytes before their big polo game—Alpha Zeta probationers parade around the old lamppost—Porpoise has its "ducks" bathe in Lake La Mud—Scabbard and Blade pledges have monkey drill in front of the Post Office—Tau Beta Pi men with their traditional robes and big volumes.

WINTER

Hees battle snowdrifts to get to class—Sleet storm enhances beauty of Campanile—Ice skating by the Memorial Union—Amateur hockey on Lake La Verne—The Knoll after the biggest snowstorm of the year.

SPRING

The "punch" corner of Great Hall at the Senior Prom—The Union from across the lake—Maury Soults clearing the bar in perfect form — Probably headed for North Woods—Where the mail comes in.

VEISHEA

"The Wedding March" by the Hort students—New Mortar Board and Cardinal Key pledges — Iowa State on Display — Right after the parade passed Central—Home Economics prize-winning float.

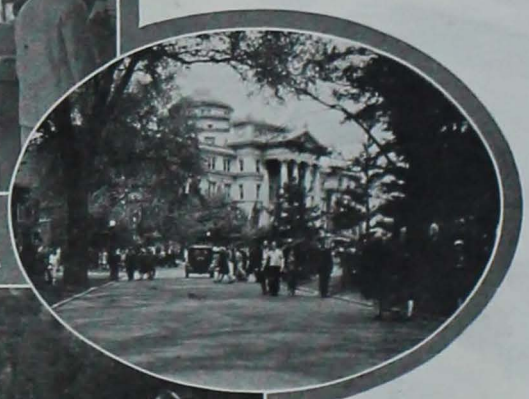

VEISHEA

The march to Veishea convocation and Moving-Up Ceremonies — Station A isn't exactly flattered in the parade—The Queen is crowned at the May Fete —The Vets put in plenty of time on this one—Pi Epsilon Pi also had a float.

SUMMER CAMPS

Military engineers build pontoon bridge at camp at Fort Leavenworth—Geology students in the Black Hills — Inspection at Artillery Camp near Louisville, Ken.—Seiffert manning a machine gun at Leavenworth—Foresters at log pond near their camp in California.

SUMMER CAMPS

Setting up exercises at Artillery camp—Bob Fickes is the loafer in the foreground of this picture taken at Louisville—Foresters returning to camp a la logging train—Landscape Architecture students visiting a garden in the Orient — Civil Engineers' famous orchestra on the shores of Ranier (Rainy) Lake, Minnesota.

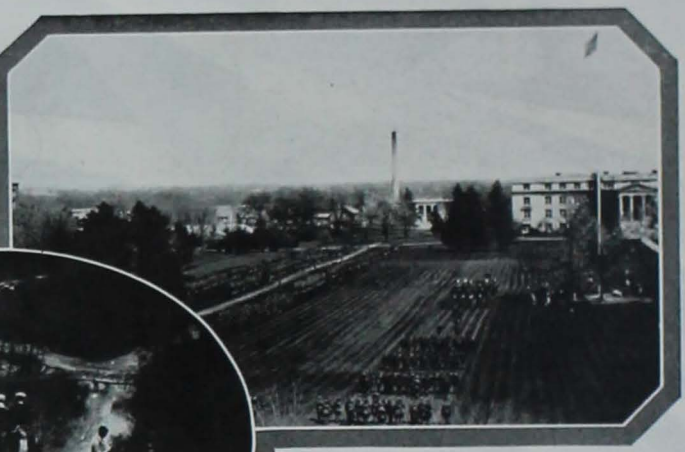

SPRING

Annual spring military inspection—On top of table rock at the Ledges—Making military maps of the campus—Crowds listening to dedication of new bells in Campanile by Anton Brees—Co-eds leaving dorms for one o'clocks.

SPRING

Gathering for the graduation march—The faculty starting the procession from Central—Seniors on way to Gymnasium for their sheepskins — Night scenes of the campus: Don't get sentimental.

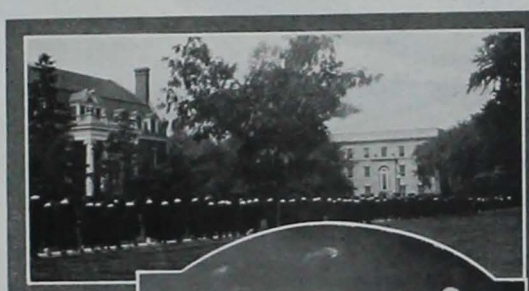

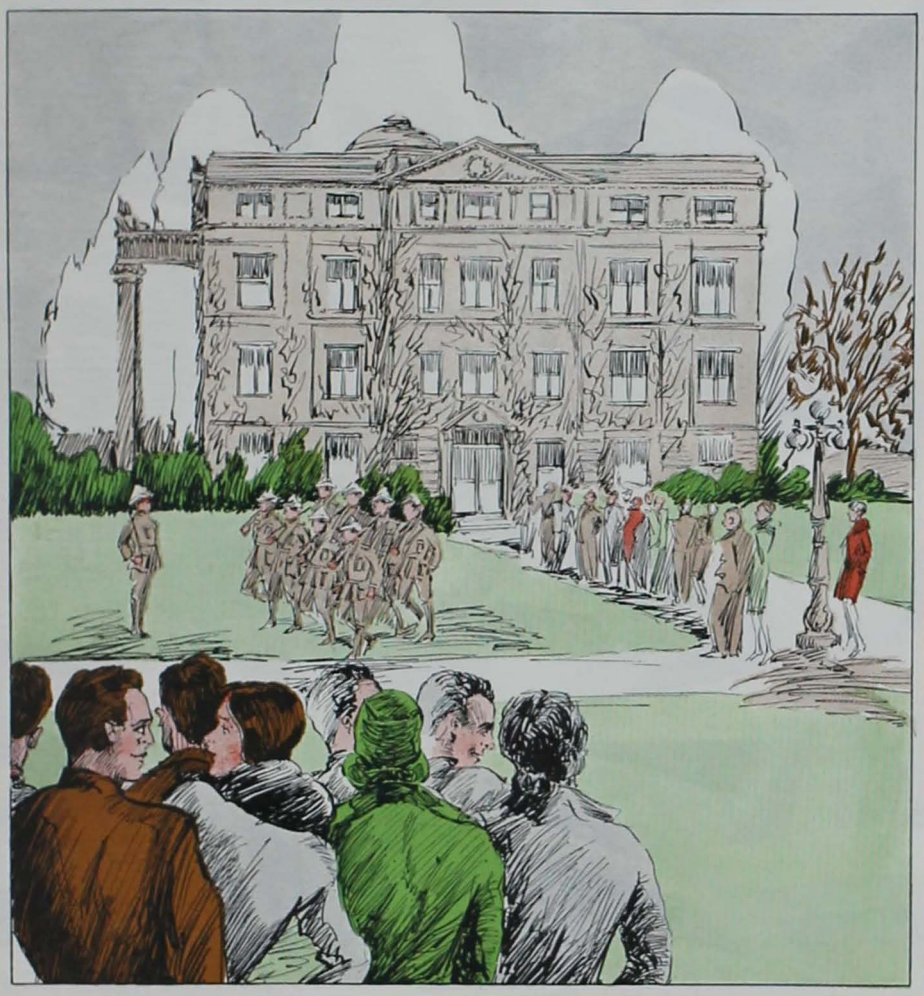

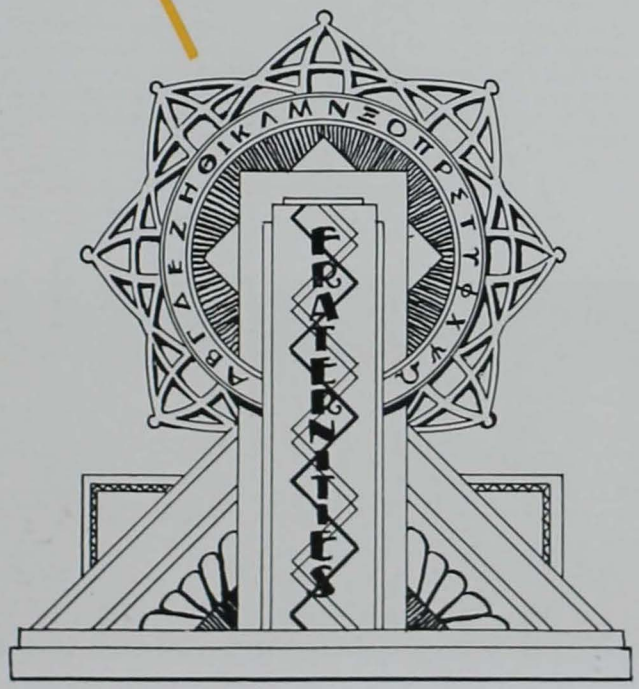
ΑΒΓΔΕΖΗΘΙΚΛΜΝΞΟΠΡΣΤΥΦΧΨΩ
FRATERNITIES

Interfraternity Council

EVEN YEAR GROUP

Ted Weekley ..... *Alpha Gamma Rho*
George Hamilton ..... *Alpha Tau Omega*
William Klug ..... *Chi Phi*
Robert Fickes ..... *Delta Tau Delta*
Carl H. Browall ..... *Kappa Sigma*
Clark Holbrook ..... *Phi Delta Theta*
Laurence Mosbach ..... *Phi Kappa*
Ralph W. Williams ..... *Phi Sigma Kappa*
Laurence S. Reid ..... *Sigma Alpha Epsilon*
Emerson Brooks ..... *Sigma Nu*
R. C. Lutter ..... *Sigma Pi*
Robert R. Porter ..... *Theta Chi*
Donald Wilson ..... *Theta Xi*
Earl D. Anderson ..... *Farm House*

The Interfraternity Council of Iowa State College is an organization of representatives from each national fraternity. Regular meetings are held monthly to handle all matters relative to the fraternity system and to study the various campus fraternity problems, initiating and fostering whatever tends toward the best growth and development of the fraternity system.

The Interfraternity Council, further, subscribes to the so-called "Greek Letter Creed," particularly to the statement: "It is our earnest wish and desire to inculcate in our various chapters true principles of manhood, to promote the moral welfare of all of our members, to stimulate and encourage loyalty to the active interest in the institution where they may be located, to foster a democratic and friendly spirit between our members and to all others with whom they may be associated, and to inspire among our members a true, loyal and lasting friendship."

Hamilton Porter Anderson Klug Williams Lutter Wilson
Holbrook Brooks Browall Mosbach Irvine Weekley Fickes

Interfraternity Council

MEMBERS IN FACULTY

PROF. G. M. FULLER — PROF. C. A. IVERSON

ODD YEAR GROUP

GAYLE H. SKERRITT ..... *Acacia*
CLARENCE BOHAN ..... *Alpha Sigma Phi*
EDOUARD E. EXLINE ..... *Beta Theta Pi*
LYLE K. HUHN ..... *Delta Chi*
GLENN COOK ..... *Delta Upsilon*
BURNETT ZIMMERMAN ..... *Lambda Chi Alpha*
LAWRENCE A. COOMER ..... *Phi Gamma Delta*
ANDREW L. PONTIUS ..... *Phi Kappa Psi*
RUSSELL O. NYE ..... *Pi Kappa Alpha*
PAUL L. MOEN ..... *Sigma Chi*
LYLE H. TUSSING ..... *Sigma Phi Epsilon*
R. R. MILLER ..... *Tau Kappa Epsilon*
HOMER G. HAMILTON ..... *Theta Delta Chi*
ROY L. MCWILLIAMS ..... *Delta Sigma Phi*

OFFICERS

Year 1929-1930

GEORGE L. IRVINE ..... *President*
GLENN A. COOK ..... *Vice-President*
CLARENCE BOHAN ..... *Secretary-Treasurer*

Cook Tussing Bohan Nye Miller Skerritt McWilliams

Founded at the University of Michigan, 1904. Thirty-three active chapters.

Iowa State Chapter established in 1909. Organized at Iowa State as Craftsmen, 1909.

Acacia

MEMBERS IN FACULTY

T. R. Agg
A. L. Anderson
T. H. Benton
W. A. Bevan
S. W. Beyer
J. E. Brindley
R. E. Buchanan
R. L. Cochran
W. F. Coover
V. L. Hein
V. P. Hessler
L. A. Harriman
John Hug
H. H. Kildee
Anson Marston
J. E. Moore
C. H. Stange
F. S. Wilkins

GRADUATE MEMBERS

G. O. Beach
J. B. Dickey
D. V. Layton
M. A. Lett
W. G. McGregor
R. S. Patrick

ACTIVE MEMBERS

Seniors

B. A. Bowley
R. R .Lewis
J. H. McKibben
R. S. Secor
G. H. Skerritt
J. Stritar
C. F. Unz
L. B. Wilhelm
G. Soderberg

Sophomores

H. L. Bewick

Pledges

K. L. Barkley
W. D. Bormuth
G. G. Gibson
C. F. Giffey
K. Wester
H. Kirk
T. A. Turner

Stritar Turner Bormuth Gibson Bewick Unz Lett
Barkley Wilhelm Dickey Skerritt Secor Beach Patrick
Bowley Lewis McKibben Soderberg McGregor Kirk Layton

Eta chapter at Iowa State College established in 1914. Organized as A. G. R. Club in 1913.

Founded at Ohio State University in 1904. Thirty-two active chapters.

Alpha Gamma Rho

MEMBERS IN FACULTY

R. C. Bentley, Fred Ferguson, Capt. D. Hoagland, F. B. Paddock
Ted S. Besh, D. A. Fitzgerald, C. A. Matthews, J. Robinson
Fred F. Clark, Floyd Johnston, M. Mortensen, G. S. Shepherd
Blair Converse, Elmer Hansen, C. W. McDonald, E. N. Shultz
J. C. Eldredge, M. D. Helser, W. G. Murray, R. S. Stephenson
Roy Snyder, S. H. Thompson, N. Wentworth

GRADUATE MEMBERS

Arthur Douglas, J. R. O'Neil, Otis Pope
H. C. Murphy, William Oglesby, F. S. Willson

ACTIVE MEMBERS

Seniors

Stanley L. Balloun, Jack A. Diemer, Max McMillan, M. Harrison Taylor
Arthur C. Boardman, Bernard F. Dohrmann, Thomas S. Owen, David E. Thompson
William D. Bowie, Jesse K. Doty, Byron A. Smith, Willie M. Tweeten
Luther B. Burkett, Warren W. Guthrie, Maynard J. Smith, Alvin H. Vogel
Ted S. Weekley

Juniors

Merritt C. Baur, Clarence E. Gustafson, Carl R. Smith
Merle R. Campbell, Gilbert L. Hadley, George M. Strayer
Kern Elerick, James W. Horridge, Robert D. Stewart
Marvin E. Firch, Arthur R. Porter, Walter W. Thompson

Sophomores

Ralph G. Chism, Theodore E. Dohrmann, Franklin A. Nolte
Riegel J. Coverdale, Paul J. Youngdale

Pledges

Nelson L. Briggs, Proctor W. Gull, Benjamin S. Pomeroy
Wallace T. Brothers, Paul Jacobson, Clarence G. Powell
Guy C. Brown, Robert B. Morford, Robert L. Powell
Donald D. Dilworth, Robert Petersen, Bryce W. Tucker
Donald C. Wise, Wentworth O. Woodman

Boardman Diemer Burkett Tweeten Powell Nolte Brown Thompson Woodman Pomeroy
Bowie Porter T. Dohrmann Briggs Petersen Youngdale B. Dohrmann Strayer Wise
Balloun Smith
Ferguson C. Powell Campbell Stewart Coverdale Hoagland Elerick McMillin Chism
Dilworth Owen
Hadley Gustafson Guthrie Mortensen Taylor Weekley Thompson Baur Firch

Founded at Yale in 1845. Thirty-one chapters.

Local known as Palisades, installed as Phi Chapter of Alpha Sigma Phi, May, 1920.

Alpha Sigma Phi

MEMBERS IN FACULTY

Floyd J. Arnold — Albert G. Black — Thomas J. Maney
Sherlock M. Dietz — George M. Fuller — R. H. Porter
John S. Quist — William H. Stacy

GRADUATE MEMBERS

A. Holland Groth

ACTIVE MEMBERS

Seniors

Robert M. Buck — Victor J. Cook — Richard L. Valentine
Clarence L. Bohan — William C. Dachtler — Leslie C. Warburton
J. Paul Oldsen

Juniors

George E. Felton — Lester W. Larson — Franklin C. Mohler
Dale E. Irwin — Bernard L. Lindberg — Lawrence O. Sundberg

Sophomores

Theron O. Clark — LeRoy J. Nelson — Harold C. Sindt
Russell W. Haviland — Kenneth W. Seaman — William F. Stearns

Pledges

Earl Andrews — Rowland V. Gilbert — John A. Mohler
Dale Dallinger — John Gray — John P. Murphy
Cedric Duistermars — Lewis L. Hawkins — Arnold H. Winegar

Murphy F. Mohler Buck Clark Groth Irwin
Hawkins Sindt Haviland J. Mohler Gilbert Seaman Larson
Stearns Duistermars Winegar Andrews Gray Nelson Oldsen
Valentine Sundberg Lindberg Dachtler Bohan Felton Warburton

Gamma Upsilon Chapter organized 1908.

Founded at Virginia Military Institute, 1865. Ninety-three active chapters.

Alpha Tau Omega

MEMBERS IN FACULTY

Donald Brazie
Glen Davis
W. M. Dunagan
F. L. Garlock
F. L. Hall
W. J. Henderson
T. W. Manning
I. E. Melhus
R. M. Vifquain
Hugo Otopalik
Emery Roller
C. R. F. Smith
H. O. Smith

GRADUATE MEMBERS

Glenn G. Slocum
Myron Mickey

ACTIVE MEMBERS

Seniors

Max Bird
Walter Brauer
George Hamilton
Ross Kluckhohn
Robert Marshall
Irvin R. Oest
Gunnard Quist
Lewis Spolum
Claire Treman
Byron Wagner
Russell Westerstrom
Ben Whisler

Juniors

James Carland
Albert Dodge
Robert Embree
Kenneth Fritts
Donald Gleaves

Sophomores

Carl Alleman
Paul Barber
Dale Bossert
John Criley
Eugene Hart
Oran McElyea
Thorvald Petersen
Dale Weber
Alarich Zacherle

Pledges

Edmund Archer
Merrill Bird
Clarence Beck
Glenn Beisemeier
Dale Borland
Keith Collins
Roy Conaway
William Hulsebus
Orlo Hursh
Richard Kendall
Fletcher Klinke
Fritz Markert
John Overholt
Harvey Sexauer
Donald Varney
Marvin Westerberg
Harold Barber

Oest Brauer Bossert Embree Westerberg Quist Spolum Beisemeier Markert M. Bird
Dodge Mickey Archer Kendall Hursh Kluckhohn McElyea Zacherle Treman Marshall
Alleman Overholt
Beck Klinke Collins Varney Gleaves Westerstrom Conaway P. Barber Carland Sexauer
Tramp Hulsebus
Whisler Slocum R. Vifquain C. R. F. Smith Hamilton H. Otopalik Weber T. Manning
Fritts

Founded at Miami University, Oxford, Ohio, August 8, 1839. Eighty-six chapters.

Tau Sigma Chapter installed Nov. 23, 1905

Beta Theta Pi

MEMBERS IN FACULTY

O. H. Cessna — J. M. Thurber — E. W. Lindstrom
R. I. Simpson — D. B. Lucas

GRADUATE MEMBERS

Carlton Corbin — George F. Gillen

ACTIVE MEMBERS

Seniors

Oren C. Cessna — Herbert B. McKahin, Jr. — Vernon H. Peterson
John J. Corry — Wiltse A. McWilliams — Willard H. Seiffert
Nelson Royal, Jr.

Juniors

Edouard E. Exline — Robert P. Fuller — Gerald I. Griffith
Charles F. Harvey — Keith H. Kahle

Sophomores

Arman J. Buettner — Charles M. Mortensen — A. Frank Thompson
William J. Meyer — George W. Pope — Lauren K. Soth

Pledges

Loren Bryan — Henry E. Holbrook — John E. Roper
D. Paul Crockett — Boyd Hubbard, Jr. — Wm. Stewart Snyder
Eugene S. Griffith — Eugene B. Ingmand — Gerald A. Scharf
Hugh H. Hickox — Charles W. Irwin — Joseph E. Baker
Albert H. Hill — Wallace E. Ogg — Norman Hamlin

Pope Roper Ogg Hosmer Mortensen Scharf Bowman Ingmand
McWilliams E. Griffith Hubbard G. Griffith Cessna Meyer Royal Thompson
Harvey Soth Hill Kahle Buettner Holbrook Crockett Snyder Irwin
Seiffert Muller McKahin Peterson Exline Gillen Corry Hickox

Pi chapter established in 1922. Organized as Lambda Tau Alpha.

Founded at Princeton University, Dec. 24, 1824. Thirty active chapters

Chi Phi

MEMBERS IN FACULTY

DR. A. L. BAKKE PROF. J. C. SCHILLETTER H. H. PLAGGE

GRADUATE MEMBERS

HERBERT A. ARTHUR

ACTIVE MEMBERS

Seniors

WILLIAM F. KLUG CECIL W. BROUGHTON WADE R. WILLEY
NORMAN K. HOPP PHILIP E. GISSAL

Juniors

DANIEL J. CHERRY ALWYN A. VITTUM JOHN R. MORRISON

Sophomores

H. GORDON BOWES JACK W. MELCHER

Pledges

MERWIN S. ALBRIGHT ROY R. KING ARNOLD V. LUND
JAMES H. AMES CLINTON F. KUCERA RICHARD G. MATZKE
ROBERT C. BIBB HAROLD O. KLOPP HOWARD L. MILLER
JOHN R. BICKETT ADOLPH O. LUDWIG CLAYTON B. MORGAN
DONALD K. ELLIOTT IRVIN E. LUDWIG GEORGE J. PECARO
NORMAN L. SALVERSON CHARLES N. YOUNKIN

Morrison Bickett Kucera Cherry Morgan King I. Ludwig Younkin
Melcher Miller Matzke Gissal Pecaro Ames Bibb Klopp
Broughton Willey Lund Klug Hopp Salverson Albright A. Ludwig

Founded at Cornell University in 1890. Thirty-six active chapters.

Organized in 1914 as Hau Ki. Publication, Delta Chi Quarterly.

Delta Chi

MEMBERS IN FACULTY

FRED E. KLOTZ

ACTIVE MEMBERS

Seniors

ROBERT R. BURTNER, MERLIN HANSEN, HARRY PLOTH, EARL SENHOLZ

Juniors

CLARENCE G. BAUER, LYLE K. HUHN, TRUMAN N. NELSON, GEORGE A. ESTEL, CARL M. KERN, GLEN E. CRIPPEN

Sophomores

ROGER LEINBACH, GORDON S. NAGEL, ARLOE W. PAUL

Pledges

KENNETH F. BOUGHTON, HARLAND BACKHAUS, JOHN D. MORTON, RUFUS J. FUCHS, LOREN J. HELLER, ROY A. RESSEGUIE, C. RAYMOND FORSEN, ARNOLD F. KLUEVER, W. HAL SPEERS, F. EVERETT GAROUTTE, DONALD O. KITCHEN, LLOYD F. NAGEL, ROBERT C. SHARP, DONALD A. SMUCKER

Hansen, Kern, Burtner, Crippen, Kluever, L. Nagel, Boughton, Fuchs, Sharp, Garoutte, Speers, Estel, Heller, Paul, Forsen, Ploth, Smucker, Bauer, G. Nagel, Senholz, Resseguie, Morton, Huhn

Organized as El Paso, 1911. Beta Alpha chapter established in 1927.

Founded at the College of New York in 1899. Fifty active chapters.

Delta Sigma Phi

MEMBERS IN FACULTY

LIEUT. MARK BOATNER, JR. HENRY M. BLACK
LIEUT. HERBERT JONES

ACTIVE MEMBERS

Seniors

LESLIE ALLENSTEIN JOHN BIESEMEIER DONALD HUNT
ALBERT BARKER TRUEMAN HAWKINS ROY MCWILLIAMS
LEWIS PETRAK FORREST TURNER

Juniors

GERALD GRISWOLD WESLEY POHORSKY MILTON ROSS
WILLIAM PYLE

Sophomores

GEROLD KRUSE VERNE ROBINS ELIOT ZIMMERMAN

Pledges

ROBERT BUCHAN GERALD HUNT HARRY ROBERTSON
RICHARD CONLEY EINAR JENSEN BURLE RUSTON
DAVID COOLIDGE JOHN KLINGEBIEL FRED SELZER
GEORGE CORBETT BURDETTE MUNDHENK JOHN SOJHA
DWIGHT DANNEN BERNOLT PALAS WILLIAM SPRY
KEITH DAVENPORT FLOYD PERSELS NORMAN TILDEN
FRED GOTTSCHALK MARION PETERSON RICHARD STOLLE
JOHN PRESTON

Spry Hawkins Allenstein Peterson Kruse Palas Buchan Corbett
Petrak Ross Selzer Pyle Zimmerman Dutton Black Davenport
Pohorsky Robins Hunt Boatner Persels Hunt Barker Turner
Jensen Biesemeier Jones McWilliams Gottschalk Stolle Mundhenk

Founded in 1859 at Bethany College, West Virginia. Seventy-five active chapters.

Gamma Pi established at Iowa State College in 1875. Reestablished in 1911. Organized as Hawkeye in 1906.

Delta Tau Delta

MEMBERS IN FACULTY

DR. C. H. BROWN — DEAN C. F. CURTISS — M. G. SPANGLER — H. E. PRIDE

ACTIVE MEMBERS

Seniors

GEORGE BOOTH — LOUIS JUDISCH — IRVIN PACE
ROBERT FICKES — DWIGHT MOORE — ORRIE ROE

Juniors

FORREST BENNETT — CLIFFORD EBERT — WILLIAM SCHULDT
EDWARD BEAR, JR. — JOHN PETERS — LYNN TODD
JOHN CHIESA — ROLAND PRAY — RICHARD WILCOX
JOHN RHINEHART

Sophomores

JOHN BUTLER — WALTER FRAZER — FRANCIS SWIFT
HAROLD EASOM — BEN HOLBERT — ED TUTTLE
ROBERT MACDUFF

Pledges

LYLE CHAPMAN — HOWARD FICKEY — FRANCIS PICKERILL
CHARLES DANIEL — OVID FITZGERALD — FRANK SAMPLE
ROGER EMEIS — ART HENDERSON — JAMES RUSHTON
ELLWOOD MALLORY

Mallory Chapman Holbert Butler Pickerill Emeis Judisch Rhinehart Sample
Bennett Pray Tuttle Henderson Bear Booth Chiesa Roe Frazer
Wilcox Pace MacDuff Ebert Fitzgerald Schuldt Daniel Fickey Spangler
Peters Swift Evans Moore C. Brown Todd Rushton Fickes Easom

Iowa State Chapter established Dec. 6, 1913. Organized as The Colonnades in 1904.

Founded at Williams College, Williamstown, Mass., Nov. 4, 1834. Fifty-five active chapters.

Delta Upsilon

MEMBERS IN FACULTY

I. T. Bode
Dean R. E. Buchanan
John H. Buchanan
P. E. Brown
F. G. Churchill
A. H. Fuller
H. H. Kildee
F. D. Paine
John B. Peterson

ACTIVE MEMBERS

Seniors

Glenn A. Cook
W. R. Grant
Lynn F. Hummel
Harry G. Johnson
Leonard C. Lyles
Robert D. Neil
Jackson A. Parker
W. Allen Perry
Marvin M. Sandstrom
Harold H. Stahl

Juniors

Hal C. Anderson
Miles Bliss
Charles H. Chappell
Sam V. Giltner
Reynold W. Matz
Maurice E. Taylor

Sophomores

William S. Donahey
Glenn P. Happ
Howard W. Tillapaugh
George H. Kruse
Harold C. Wurdeman

Pledges

A. Leon Axelsen
Wm. H. Collinson
Arnold W. Cullen
Arthur F. Elmegreen
Charles Frick
John E. Gorham
Fred D. Gugeler
Kenneth E. Hornung
Arthur Johnson
Robert R. King
Homer T. King
Silas R. Lepley
Ralph L. Mason
George P. Moburg
H. Dean Risser
Donald H. Stahl
James Stelk
J. C. Schwieder
David H. Gregg
Martin N. Haak
Laverne J. Schiltz

Risser Elmegreen Kruse Perry Happ Hummel Mason Grant D. Stahl
Moburg Tillapaugh Axelsen Parker Gregg Collinson Gugeler Schwieder
Cullen Schiltz Matz Taylor Cook Anderson Donahey Sandstrom Gorham
Lyles Wurdeman Johnson H. Stahl Neil Chappell Hornung R. King

Founded at the University of Missouri in 1905. Six active chapters.

Iowa Chapter established in 1927. Organized as Lanthus in 1923.

Farm House

MEMBERS IN FACULTY

Delbert Breazeale, J. C. Holbert, H. W. Richey
Ejner N. Fabricius, Albert Mighell, John Shaw
R. I. Simpson, R. O. Storvick

GRADUATE MEMBERS

Walter F. Buchholtz, Paul A. Goeser, William P. Snyder
Ralph S. Farmer, Howard Hyland, Howard L. Wilcke
Paul Ricker

ACTIVE MEMBERS

Seniors

Myron C. Aultfather, Elton L. King, Carroll Plager
Roy B. Babb, Howard A. Klinetop, Harold W. Sadler
Clifford M. Hardie, Kenneth R. Littlefield, Russell M. Smith
Ralph W. Held, Ben M. Nannen, Edward B. Syndergaard

Juniors

Floyd Andre, Dean Culver, Marion M. Mathews
Earl D. Anderson, Howard Ely, Frank Mleynek
Russel L. Chipman, Herbert G. Folken, William I. Pepper

Sophomores

Olaf Carlson, Martin Fabricius, Clarence Pals
Harry Fabricius, J. Clifford Johnson, Clair E. Terrill

Pledges

Maurice Heath, Kenneth Hyde, Truman Manship
Walter Ralston, Raymond Smith

Andre Anderson Plager Farmer Heath Terrill Holbert Kerr
Chipman Pepper Aultfather Johnson Mathews Sadler Wilcke Klinetop Held
Babb Fabricius Ralston Mleynek Snyder Hardie Hyde Culver
Nannen Carlson King Syndergaard Folken Littlefield R. Smith Smith

Gamma Alpha organized 1906. Gamma Lambda chapter installed in 1909.

Founded Dec. 19, 1869 at the University of Virginia. One hundred and nine active chapters.

Kappa Sigma

MEMBERS IN FACULTY

A. E. Brandt
F. D. Butcher
H. B. Gotaas
C. F. Honaker
R. E. Roudebush
G. W. Snedecor
C. V. Swanson
M. W. Taylor
P. D. Wilkinson
N. C. Workman

ACTIVE MEMBERS

Seniors

Charles Allison
Carl H. Browall
Walter J. Buchele
William C. Edwards
Kentner Shell
Truby D. Jackman
Glenn W. Johnson
Fred E. Welsh

Juniors

Kenneth Eaton
Howard M. Gifft
Ben Good
Dale Flemming
Arthur C. Nelson
Charles K. Pfaff
Roland Rogers
John Sharf
Rodney H. Snyder

Sophomores

Robert Baker
George Doyle
Gerald M. Fleming
Ralph Kirk
Paul Petty
Jack Roadcap
Hugh Steavenson

Pledges

Robert Barrett
Amos Bower
Gibson Cooper
Clark Craghead
John Evans
Walter Graves
Ben Hall
Franklin Hastings
Byrl Hatch
Delbert Hinsch
Harry Jacobsen
Eitel Jahr
Wendel King
Lloyd Lounsberry
Floyd Mason
Gail Morse
Donald Swanson
Robert Wyth
Hobart Whitmore

Good Jackman Swanson Welsh Buchele Nelson Hatch Evans
Craghead Hall Roadcap Fleming Peterson Steavenson Cooper Wyth
Gotaas Knickerbocker Jacobson Petty Whitmore Doyle Johnson Mitchel
Browall Snyder Baker Johnson Allison Gifft Barrett Jennings

Founded at Boston University 1909. Seventy-eight active chapters.

Organized as Alamo Club 1909. Established 1917 as Alpha Tau Zeta chapter.

Lambda Chi Alpha

MEMBERS IN FACULTY

L. G. Allbaugh, D. E. Bliss, Dr. R. W. Borgeson, Capt. Rumsey Campbell, Dr. F. E. Walsh, D. R. Johnson, E. W. Schilling

GRADUATE MEMBERS

George A. Walker

ACTIVE MEMBERS

Seniors

Edwin Adland, Donald Collentine, Kenneth Gillies, Norman Hanson, Elmer Holtgrewe, Elwyn Holtgrewe, Robert Johnston, Robert Larson, L. Franklin Richardson

Juniors

Paul Berg, Andrew Brands, Cecil Carlton, John Doolittle, Charles Hood, J. Howard McMillan, Harrod Newland, Ferdinand Priester, Robert Wiseman, C. Harold Staff, C. Eugene Traver, Adrian Wilson, Henry Winger, Burnett Zimmerman

Sophomores

Hillis Carlton, Emery Enge, W. Duncan Giffen, Lyman W. Higgins, Ralph Ickis, K. Kenilworth Kinsey, J. Hugh Menzel, John McGovern, Robert A. Smith

Pledges

Russell Brown, Lee Crist, A. Curtis Goldtrap, Kenneth Kohler, Cecil Miller, Dallas Perfect, John Wilson, Floyd Rokenbrodt, Merion Rader, Frank Webster

Crist Rokenbrodt Staff Larson Miller Brown Goldtrap Traver
H. Carlton Ickis Hood A. Wilson Higgins Doolittle Wiseman McMillan
Webster J. Wilson Giffen Smith Priester McGovern Kinsey Berg
Brands C. Carlton Winger Gillies Zimmerman Richardson E. A. Holtgrewe E. H. Holtgrewe

Iowa Gamma chapter, established 1913. Organized as Aztec, 1904.

Founded at Miami University, 1848. Ninety-seven active chapters.

Phi Delta Theta

MEMBERS IN FACULTY

A. B. Caine F. A. Fish

ACTIVE MEMBERS

Seniors

Lloyd S. Bohannon Robert G. Burton John M. Hall
G. Clark Holbrook John B. Wingert

Juniors

Robert H. Boag Oswald Digranes Verner G. Lindgren
Purdy Bradford William Folckemer Conrad Stephenson
Burtram W. Hopkins

Sophomores

Robert C. Chesbrough Jerrold Feroe Robert Smith
Edwin Drake Willard Hershe William Weld
Baird Rider

Pledges

Homer Clark William Hopkins Walter Rosene
John Cross Lawrence H. Jones Clinton Seaquist
Robert Focht Oswald Lorenz Bernard Strom
Otis Freeze Robert Murphy Jack Van Ness
Jean Hansen Fred Placak Dave Waller
Lawrence Hatfield John Roberts George Wingert

Focht G. Wingert Hansen Seaquist Digranes Cross Bradford Lorenz Freeze
Hall Lindgren Weld Hershe Waller Burton Van Ness Clark Rosene
Boag Hatfield Rider Jones W. Hopkins Feroe B. Hopkins Murphy Placak
Folckemer Chesbrough Holbrook Stephenson J. Wingert Strom Roberts Smith Bohannon

Φ.Γ.Δ.
ἀώμή

Founded, Washington and Jefferson Colleges, April 22, 1848. Seventy active chapters.

Alpha Iota chapter, established 1907. Organized as Noit Aerats in 1897.

Phi Gamma Delta

MEMBERS IN FACULTY

Merrill R. Good — Harley J. Helm — Dr. William H. Jennings
E. A. Pattengill — Harry J. Schmidt

GRADUATE MEMBERS

George Ernst

ACTIVE MEMBERS

Seniors

Lawrence A. Coomer — Donald E. Protz — Maynard L. Sandell
Ivan G. Myers — Philip L. Pryor — Paul E. Thornton
Dudley S. Triplett — William H. Yancey

Juniors

Lyle K. Anderson — Philip D. Forde — Hugh M. Richardson
Verdene W. Anthony — Lynn H. Fuhrer — Robert H. Rundberg
Frederick E. Denslow — Russell Kintzley — Rudolph E. Tegland
Arthur C. Douglas — Roger A. Martin — Layson W. Voorhees

Sophomores

A. Wesley Brott — Laurel M. Hade — John F. Montgomery
Richard B. Holst

Pledges

Albert E. Anger — Richard Fleig — Elwyn Spear
Philip M. Ahlstrand — Harold Hollingsworth — David E. Stuart
Melvin J. Brown — Derral Kooser — Ralph Thomson
Robert Clark — Wallace Miller — Andrew Reiff
Jack Clifford — James I. McNaught — Kenneth C. Gray
Stanley Donovan — Joe Norman — John H. Murphy
William H. Ouren — Insel Shannan

Anthony Reiff Holst Richardson Kintzsley Forde Tegland Martin Jennings Anger
Ahlstrand
Murphy Protz Voorhees Thornton Kooser Myers Clark Donovan Gray Triplett
Douglas
Hollingsworth Rundberg Miller Brown Yancey Clifford Fleig Good Norman Spear
Pryor
Stuart Anderson Denslow Sandell Coomer Brott Ouren Montgomery Fuhrer Thomson

Amican Xi chapter, established 1924.

Founded, Brown University, 1889. Twenty-three active chapters.

Phi Kappa

MEMBERS IN FACULTY

George C. Decker

ACTIVE MEMBERS

Seniors

Donald W. Bernard
Stephen J. McDonough
Lawrence E. Mosbach
Edward V. Worley

Juniors

James A. Brockelsby
William F. Fitzgerald
Edwin N. Kennedy
James L. Casey
James Gretter
Anthony J. Koelker
Richard Cole
Merl R. Jones
E. Michael Noethe

Sophomores

Edward FitzGibbon
Leonard Hoffman
Armand Mettler
Edward McDermott
Clayton Seery

Pledges

John Auge
Gallus Heit
Magnus Lichter
Richard Determan
Murray Jackson
Glenn Loyd
Richard Fagan
Karl Kaderabek
John Lyons
Charles Giesen
Andrew Koestner
Elmo McCormick
Daniel Goodwin
Clarence Leib
Arthur Olerick
Clarence Pechacek
Floyd Sichra

Brockelsby Fitzgerald Lyons Auge Olerick Sichra Koestner Giesen Pechacek
Seery FitzGibbon Heit Gretter Goodwin Leib Noethe Bernard
Kennedy McDermott Hoffman Worley McDonough Loyd Mettler Kaderabek Cole
Koelker Lichter Jones Decker Mosbach Hensing McCormick Determan

Founded, Washington and Jefferson College, 1852. Fifty active chapters.

Iowa Beta chapter, established in 1867; re-established in 1913. Organized as Ozarks, 1907.

Phi Kappa Psi

MEMBERS IN FACULTY

Dr. Verl A. Ruth Dr. H. L. Johnston

GRADUATE MEMBERS

Charles E. Hartford, Jr. Morrow Sweeney

ACTIVE MEMBERS

Seniors

Harold F. Dawe
Ronald B. Elmes
Andrew J. Graves
Clifford P. Hougland
Paul Howe
Lee P. Stillman
Harley B. Wilcox

Juniors

Andrew L. Pontius Robert B. Schwertley

Sophomores

William R. Barrett
George C. Bergtholdt
Conrad Featherstone
Robert F. Greene
Fred M. Hagen
Neal J. Huff

Pledges

Kenneth Allen
Dale Arnold
John F. Barrett
Luther Berger
Howard B. Capwell
William E. Catron
Bruce E. Cummins
William A. Day
Fred D. Flickinger
Morris P. Fox
James Groth
Joe Hartford
Ted E. Hitchcock
J. Bernard Klopstad
Jack D. Lee
Lynn D. Richardson
Donald W. Rogers
Gordon S. Rosenberg
Merrill Saunders
F. James Sharrar
J. Wm. Van Dyke
John H. Waechter

Groth Charrar Saunders Hitchcock Graves Stillman Fox Schwertley Klopstad
Cummins J. Barrett Arnold Hougland Van Dyke Hartford Capwell Allen Berger
Huff Flickinger Sweeney Featherstone Dawe Hagen Richardson Elmes Rosenberg
Waechter Rogers Pontius W. Barrett Wilcox Bergtholdt Catron Lee Day

Alpha Nu chapter, established in 1928. Organized as Alpha Kappa Delta, 1920.

Founded, Miami University, 1906. Forty-two active chapters.

Phi Kappa Tau

MEMBERS IN FACULTY

F. E. Brown — O. D. Cole — C. J. Peterson
R. E. Brown — J. W. Eichinger — J. H. Toulouse

GRADUATE MEMBERS

H. E. Gordon — M. E. Yount

ACTIVE MEMBERS

Seniors

Loren H. Aistrope — Wendell J. Nichols — Harry R. Schroder
Gordon B. Killinger

Juniors

Vernon W. Boyer — Kenneth T. Pierson — Elmo E. Pillard
Clifford Shaner — Bernice F. Griffith

Sophomores

Wayne H. Riser

Pledges

Gilbert B. Brook — Dave B. Griffith — Paul T. Mulholland
Willmer L. Dennis — Rex V. Igo — Roger W. Palmerton
Orville E. DeMond — Frank A. Johnson — Thomas S. Shuford
G. Harlan Eggers — Roy V. Maloy — Mervin I. Thiele
Charles H. Wilson — Lloyd D. Wilson

Shuford Brook Thiele Yount Eggers Eichinger Toulouse Vail
Mulholland Palmerton Brown Riser L. Wilson Griffith Johnson
Maloy Cole Pillard Nichols Schroder Aistrope Boyer Pierson

Founded, Amherst, Mass., 1873. Fifty active chapters.

Gamma Deuteron chapter, established 1911. Organized as Zeta Sigma Zeta, 1908.

Phi Sigma Kappa

MEMBERS IN FACULTY

E. F. Graff B. W. Hammer

GRADUATE MEMBERS

Russell R. Law Henry H. Richardson

ACTIVE MEMBERS

Seniors

Justin H. Chevalier Lloyd O. Gossett George E. Mann
John D. Elliott Gerald L. Johnson Leland C. Morley
Charles E. Osgood Ralph W. Williams

Juniors

Clifford R. Atkinson J. Howard Dunn J. Darwin Swanson
Roy T. Buchanan George W. Michael Wayne R. Welty

Sophomores

Cecil C. Frederici Harlan A. Nelson Wallace J. Sievers
Glen C. Templeman Orien W. Van Dyke

Pledges

Lloyd Callison Melvin Jacobsen James Stiles
Wilbur Callison John Lewis Fred Stoffell
Weaver Connelly John MacAllister Newton Tennille
William Donnan William Meissner Donald Soegaard
Vernon Dow Quentin Nelson Lawrence Wheaton
Arthur Eichelkraut Earl Olson Ralph Wicks
Clayton Hopkins William Parrott Andrew Ventler

Parrott Richardson Eichelkraut Sievers Templeman Q. Nelson Olson Tennille Connelly Stoffell
Wicks Swanson Dunn Lewis Meissner Jacobsen MacAllister Stiles Michael
Buchanan Ventler Wingert Soegaard Atkinson Van Dyke Rohrer W. Callison Dow
Frederici Elliott Johnson Wilson Williams Chevalier Gossett Mann Nelson

Alpha Phi chapter, established 1913.
Organized as Gamma Theta, 1909.

Founded, University of Virginia, 1868. Seventy-eight active chapters.

Pi Kappa Alpha

MEMBERS IN FACULTY

CAPT. O. H. DIXON DR. W. H. STEVENSON

ACTIVE MEMBERS

Seniors

ROBERT F. HAGER
WALTER T. LAWRENCE
GAYLORD S. WHITE
CHARLES A. RICHEY

Juniors

GLENN A. BEITER
BASIL W. CARLSON
LLOYD D. JONES
DAVID J. KEMPKES
HOWARD F. MARTIN
RUSSELL O. NYE
GORDON T. PETERSON
HENRY J. WIEDNER
JOHN R. WINKEL

Sophomores

RICE B. ALDERMAN
JENNINGS C. FALCON
MARVIN E. FRANCIS
FIELDON C. WOOLUMS

Pledges

KARL P. ANDERSEN
HAROLD ANDREW
MERLE M. BARRON
HOWARD M. BENNINGHOFF
ARVENE M. BLACK
JOHN E. BOGARD
EUGENE D. BRADLEY
EDWARD W. CHRISTENSEN
HAROLD O. DISNEY
JACK K. FLEMING
GORDON L. HIMSTREET
DONALD L. HINMON
FRANK R. MAREK
KEITH T. MARSH
DAYTON E. PASSMORE
WAYNE WELTY
JOHN W. R. WILDMAN
MANFORD A. ELLERHOFF
HERMAN T. HOLMES

Falcon Wiedner Wildman Christensen Beiter Fleming Larson Richey Kempkes Volberding
Holmes Peterson Ellerhoff Unger Francis White Winkel Lawrence Hinmon
Benninghoff Passmore Anderson Bogard Black Woolums Martin Jones Marek Welty
Andrew Barron Hager Disney Carlson Alderman Bradley Marsh Nye

Founded at The College of Charleston in 1904. Thirty-eight active chapters.

Alpha Omicron chapter, established 1929. Organized as Beta Delta Rho, 1923.

Pi Kappa Phi

MEMBERS IN FACULTY

H. M. Byram — Henry Giese — J. R. Sage
P. J. H. Lange

GRADUATE MEMBERS

Ross F. Suit

ACTIVE MEMBERS

Seniors

Carleton G. Austin — Harry F. Mabbitt — Joseph C. Shaw
Walter T. Hanna — Theodore D. Meyer — Wesley H. Suit

Juniors

J. Samuel Davis — A. Kenneth Johnson — Ivan Sack
Edwin W. Dean — W. Boyd Penrose — Willis N. Nelson

Sophomores

James S. Brown — G. Wendell Fanton — Clyde R. Hutchcroft
Hiel D. Overturff — Harold J. Shold

Pledges

John A. Cowan — Lyle T. Griffis — Kenneth C. Moates
Daniel P. Cox — Vernon W. Harper — Glenn P. Mowrer
Clarence E. Deitchler — Orville D. Hedrick — Benn H. Nelson
Frank E. Dockal — Kenneth M. Johnson — Pyrdith E. Owen
Joseph G. Duncan — Everill D. Merkley — Raymond Struve
Cedric M. Thomas — Carroll D. White

Dean Shold Penrose Griffis Davis Mabbitt Deitchler Hedrick Johnson
Austin Overturff Fanton Cox Nelson Brown Meyer White Byram
Nelson Duncan Hanna Sage Scott Giese Shaw Dockal Hutchcroft
Lange Moates Harper Sack Suit Johnson Cowan Merkley

Iowa Gamma chapter, established 1905. Organized as Dragon Club, 1899.

Founded, Tuscaloosa, Alabama, in 1856. One hundred and three active chapters.

Sigma Alpha Epsilon

MEMBERS IN FACULTY

Prof. W. F. Coover — Elgin A. Johnson — Prof. C. D. Rice
Prof. C. A. Iverson — Dr. Chester Lee — Prof. Adolph Shane

ACTIVE MEMBERS

Seniors

Ralph L. Acklin — Frank Hodgdon — Merle Robins
James Radabaugh

Juniors

John Hansen — Manley Humphrey — Laurance S. Reid
Gerald Humphrey — John Kern — Frank J. Reynolds
Robert N. McKee

Sophomores

Howard Dennler — Howard Erwin — James Gnam
Horace Eaton — Paul Gnam — Jack Oldemeyer
William Putnam — Roy Quick

Pledges

Harvey Becker — David Jay — James Simm
Donald Buck — Gerald Keister — Philip Starbuck
Fred Culbertson — James Marland — Wesley Stryker
Walter Goeppinger — Kenneth Newton — Arnold Todd
Sam Harter — Wayne Reynolds — Harold Todd
Homer Howell — Garrish Seiverson — Kenneth Wissling
Norville Shearer

Starbuck J. Gnam Rice Reynolds Johnson Radabaugh Iverson Erwin Culbertson
Newton Striker Seiverson
Horneman Dennler Reynolds Marland Simm Wessling Buck Becker Robins H. Todd
Kern
A. Todd Humphrey G. Humphrey Shearer Quick Oldemeyer Goeppinger White Hansen
Gnam Jay
Beckwith Eaton Hodgdon Harter Putnam Mrs. Graves Acklin Keister Lee Reid
Howell

Founded at Miami University, Oxford, Ohio, 1855. Eighty-nine active chapters.

Beta Omicron chapter, established in 1916. Organized as Rho Sigma Gamma, 1909.

Sigma Chi

MEMBERS IN FACULTY

MERLE P. BAKER

GRADUATE MEMBERS

ROY A. GROUT

ACTIVE MEMBERS

Seniors

PHILIP LARSON, DONALD NEILL, MANLEY RICE
PAUL MOEN, RUSSELL PRICE, JOHN STROHBEHN

Juniors

DONALD ALLEN, ROBERT HANSEN, WEBSTER INTERMILL
GILBERT BARNES, GEORGE HOFFMAN, MURRAY SEDGLEY
KENNETH BOEKE, PAUL HUTCHINS, CHARLES WESTON

Sophomores

E. WESLEY CROW, FREDERICK GUGGISBERG, WILLIAM MURRAY
WARREN DUESENBERG, HAROLD ELLIOTT, CLYDE ROSENFELD
CARL TEST, EDMUND WALKOWIAK

Pledges

FRANK ARNOLD, CHARLES CARLTON, GEORGE HOYER
RAY AUSTIN, BLAYNE CLAUDE, EUGENE HUTCHINS
WILLIAM BARTMESS, HERBERT DANN, LEROY KLING
DONALD BEELER, LOREN GRADY, JOHN LOEHR
JOHN BELL, CHARLES FORD, JOHN MOEN
HAROLD BOEKE, JUNIOR HEFFNER, RAY NELSON
ALFRED BURLING, RICHARD HIGBY, CLIFFORD OLDER
RALPH PRICE, MAYNARD STEPHENSON

Burling Dann P. Hutchins Nelson H. Boeke Bell Duesenberg Stephenson, E. Hutchins Neill Rosenfeld
Beeler R. Price Bartmess L. Moen Barnes Ford Heffner Austin Hansen R. Price Elliott
Guggisberg Allen Older Claude Walkowiak K. Boeke Weston Kling Hoyer Grout Arnold Grady
Sedgley Higby Test Rice Larson Intermill Murray Strohbehn Carlton Loehr

Gamma Sigma chapter established 1904.

Founded at Virginia Military Institute, 1869. Ninety-four active chapters.

Sigma Nu

MEMBERS IN FACULTY

Dr. I. A. Merchant — John R. Fitzsimmons — Ralph A. Moyer

ACTIVE MEMBERS

Seniors

Glenn A. Berryman
Joseph W. Blythe
Emerson M. Brooks
Glen S. Corcoran
August F. Diehm
James H. Emmerson
Gerrit H. Wormhoudt
Maurice A. Hall
George L. Irvine
Laurence W. Murray

Juniors

Sherman J. Allison
Paul A. Best
Richard B. Collins
John L. Haynes
Karl F. Hendricks
Gilbert D. Hitch
Jay H. Lippold
Myrl L. Mowbray
Robert R. Thompson
Donald S. Stevens
John A. Sibley
Paul C. Trauger

Sophomores

Edward H. Cade
Joseph W. Crawford
Richard C. Hawk
James M. Hunter
Myrl O. Johnson
Thomas L. McCreery
John W. Mathews
Willard R. Merchant
Richard E. Noble
Thomas J. Rhodes
Richard D. Schmitz
Julius B. Winkle

Pledges

William C. Bode
J. Richard Boyd
George A. Corcoran
Stanton Q. Deming
Joseph F. Estes
Harold E. Kersey
Ward W. Killion
Herbert W. Pike
Raymond N. Sauer
John D. Stoddard
Peter L. Topic
Donald G. Trauger
Robert G. Wall
Alvern Wendel
Samuel L. Wernli
Clarke Van Meter

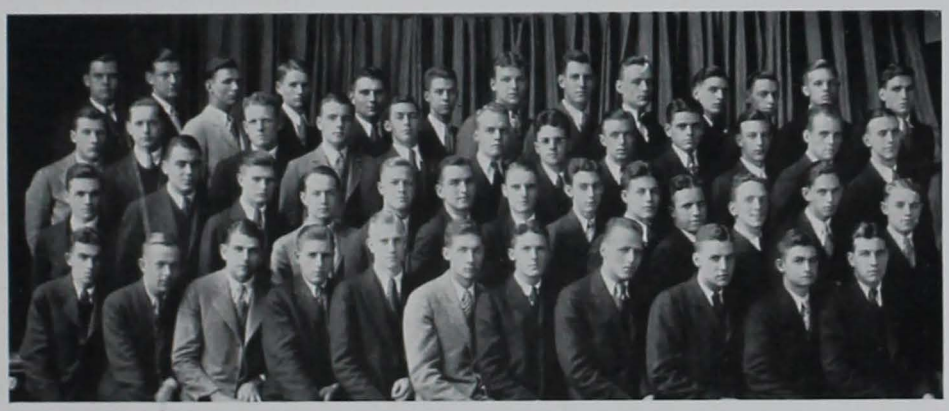

Wernli Trauger Donald Murray Pike Winkle Van Meter Bode Wormhoudt Kersey
Mowbray Crawford Rhodes Stevens
Paul Trauger Killion Collins George Corcoran Wendel Johnson Allison Merchant Deming
Lippold Cade Sauer
Sibley Schmitz McCreery Blythe Boyd Berryman Glen Corcoran Hunter Diehm Best
Topic Stoddard Wall
Thompson Noble Hitch Emmerson Estes Irvine Brooks Hall Haynes Hawk Hendricks

Founded, Richmond, Virginia, 1901. Sixty-one active chapters.

Iowa Beta chapter established in 1916.

Sigma Phi Epsilon

MEMBERS IN FACULTY

C. C. Culbertson M. A. Emerson B. S. Willis

ACTIVE MEMBERS

Seniors

Victor W. Flickinger Carroll F. Garland George E. Schlenker
George E. Schweitzer Maxwell I. Staver

Juniors

Eugene T. Alcorn Ralph E. Bryant Paul M. Shore
Willis Birchard A. Frank Hanna Glenn Younkin
Donald K. Blair Harold L. Hunzinger George Thurber
Charles H. Brown Eldon A. Resser Milton L. Beere

Sophomores

Thurston M. Adams Walter W. Heineman Paul L. McKinney
Keith E. Banks Burton F. Houston Oscar E. Reeder
R. Max Rieke Lyle H. Tussing

Pledges

Allan G. Ballard Howard R. Pearson William M. Selby
Wayne H. Flickinger Thorborn Sands Clifford H. Sevold
Ted W. Jordan Gilbert McMasters John Tremaine
Kenneth McBride Wilbur Schlenker Lyle S. Van Auken
Gayle Wight J. Wiley Wolfe

Bryant Garland Van Auken G. Schlenker Heineman Sands Blair Adams McKinney
Jordan Younkin W. Flickinger Staver W. Schlenker Alcorn Birchard Huston Tussing
Thurber Ballard Wolfe Banks Pearson Selby Reeder Sevold Hanna
V. Flickinger Schweitzer Rieke Shore Tremaine Fry Beere Brown Resser Hunzinger

Sigma chapter, established 1922. Organized as Lambda Sigma Phi.

Founded, Vincennes University in 1897. Twenty-six active chapters.

Sigma Pi

MEMBERS IN FACULTY

E. M. Mervine — W. L. Foster — Frank Kerekes

GRADUATE MEMBERS

William G. Bywater — Carl N. Sanford

ACTIVE MEMBERS

Seniors

Edwin F. Heacox — Reuben C. Lutter — Bradford R. Stanerson
Hugh A. Linn — Daniel C. Peterson — Peter Wassenaar
Edmond J. Luetje — Sylvan T. Runkle — Glenn W. Woods

Juniors

Orland D. Branson — L. Raymond Speicher — James L. Watson

Sophomores

William S. Foster — Porter H. Zenor

Pledges

Gerald O. Britton — Dean E. Holtz — Milton D. Kubicek
Marshall C. Dearden — Lester W. Irwin — David S. Lorenson
Charles E. Dunlap — Arthur L. Johnston — Charley M. Niles
Gwynn Garnett — H. Brooks Keith — Arnold W. Nordgren
Robert O. Haas — Elwin Lohse — Cecil A. Saddoris
Leslie E. Saddoris — Harold F. Warren

Zenor Nordgren Wassenaar Haas Niles Garnett Foster
Kubicek Speicher Lohse Lutter Holtz Lueje Dearden
Runkle Stanerson Mervine Foster Kerekes Lorenson Branson Warren
Irwin Woods Dunlap Linn Watson Heacox Peterson

Founded, Illinois Wesleyan University, 1899. Thirty active chapters.

Epsilon chapter, established 1915. Organized as Seminoles 1911.

Tau Kappa Epsilon

MEMBERS IN FACULTY

P. H. Elwood — R. D. Miller — D. S. Jeffers
F. C. Miller — H. A. Christopherson

ACTIVE MEMBERS

Seniors

Robert C. Cassell — William Hoyman — Carl F. Rudi
Norman A. Morris

Juniors

Lyle R. Baker — Donald W. Morris — Cecil V. Streebin
Roy H. Holmberg — Roscoe R. Miller — Wendell K. VanSlyke
John M. Pont

Sophomores

Merlin J. Cook — Raymond Johnson

Pledges

Glen E. Appleton — Claire Hines — Clay Robinson
George R. Baker — E. Arthur Hoopes — Lorane J. Sindt
Robert Brown — Paul Knapp — Donald Safley
John M. Cage — Howard Latta — Howard Stalnaker
Wesley Carroll — Edward Oberhauser — Arthur M. Streepy
Conrad Fretheim — Elmer Pont — Harold A. Teach
John M. Godson — Dean Paup — Loran Winterer
Ralph S. Goodale — Charles M. Reading — Everett E. Wiley
Harold Rice

Cook Sindt Godson Oberhauser D. Morris N. Morris Hoyman Hines Brown
Goodale Carroll Holmberg Teach Reading Hoopes Rice Latta
Johnson Baker Fretheim Robinson Winterer VanSlyke Paup J. Pont Knapp
Streebin Rudi Streepy Baker Miller Cage Wiley Appleton

Alpha Mu chapter established in 1922. Organized as Mohawk, 1912.

Founded at Norwich University in 1856. Forty-six active chapters.

Theta Chi

MEMBERS IN FACULTY

Dr. Paul Emerson — Dr. Ellis I. Fulmer — Tolbert MacRae
Dean J. E. Foster — J. A. Hopkins — Dr. C. H. Werkman

GRADUATE MEMBERS

C. Eldon Jones — David C. Sprague

ACTIVE MEMBERS

Seniors

Gerald J. Ganser — Earle B. McDowell — James W. Weiss
Carl H. Horstman — Wayne H. Montgomery — Austin W. Zingg

Juniors

J. Dale Matlack — Robert R. Porter

Sophomores

W. Carman Black — J. Kenneth McDowell — Doris C. Williams
Frederick Y. Thompson

Pledges

Merlin H. Anderson — John I. Christensen — Edward E. Morrison
William H. Behrens — Waldo W. Eaton — Raymond C. Oliver
Houston A. Brown — Leroy S. Greig — George F. Wass
Bernice T. Howland

Morrison Zingg Horstman Sprague Jones Thompson K. McDowell E. McDowell
Howland Williams Brown Matlack Rogers Christensen Montgomery Oliver
Eaton Black Behrens Wass Weiss Ganser Anderson Foster

Founded at Union College, Schenectady, New York, 1847. Thirty active charges. Publication, "The Shield."

Beta Deuteron charge established in 1919. Organized at Iowa State as the Colonials, 1908.

Theta Delta Chi

MEMBERS IN FACULTY

DR. W. A. AITKEN — PROF. JOHN S. DODDS — PROF. P. S. SHEARER

ACTIVE MEMBERS

Seniors

KENNETH BURNETT — HAMPTON H. LONG — JOHN R. WATSON
RODNEY FOX — RALPH S. RICHARDSON — FRANK L. WYLIE
RAYMOND KEASEY — MAURICE W. SOULTS — LEONARD H. ZAHN

Juniors

LYLE BRUCH — DANA LASSER — ERVIN J. SCHMUECKER
HOMER G. HAMILTON — ALBERT E. MARTIN — MARION R. SOULTS
WILBUR JUHL — CARL PETERSON — RICHARD H. STANGE
MAYNARD KYNER — EWART POTTER — WALTER B. STANGE

Sophomores

HOMER DOMMEL — OSGOOD T. FOSTER — MERVIN NOLTE
EVERETT DUNCAN — MATT L. LAWRENCE — HAROLD PAUL
WILLARD ROBINSON — GUY SPROW

Pledges

WAYNE ROWSER — WILLIAM LANTZ — EVERETT NEAL
FRANK BURRELL — LEWIS MARQUART — CARL NELSON
VERNON KURTT — CLAUDE MOORE — LLOYD ROSS
MARVIN KRUSE — RONALD MUIR — CARL RIPPER
DALE SWEIGARD — FRED YEAR

W. Stange Wylie M. R. Soults M. W. Soults Riemenschneider Marquart Lasser Sprow
Paul Hughes
Muir Potter Juhl Sweigard Nelson Fox Robinson Dommel Lawrence
Richardson Kurtt Pickerell Lantz Bruch Moore Foster Nolte Peterson Ross
Burnett Martin Zahn Kyner Keasey Hamilton Long Duncan Schmuecker

Organized in 1915 as Tau Gamma Nu. Installed as Psi Psi chapter, 1930.

Founded at Wesleyan University, Middleton, Conn., in 1870. Fourteen chapters.

Theta Nu Epsilon

MEMBERS IN FACULTY

W. R. Raymond — E. C. McCracken — E. S. Dyas

ACTIVE MEMBERS

Seniors

Russell B. Burton
James D. DeReus
M. E. DeReus
Max C. Escher
Clarence W. Halleen
Lysle E. Shaffer
Russell C. Weaver

Juniors

Roy E. Frus
James H. Hoyt
Hubert R. Meier
Clare L. Yale

Sophomores

Leonard S. Ankerstjerne
Harry S. Fisk
Cyrus A. Knapp
Wayne Molsberry

Pledges

George Butterworth
Ray Gambell
Ray Gilchrist
Lloyd Hartle
Adrian Kinser
Melvin Lindsey

Gambell Knapp Hartle J. DeReus Kinser Ankerstjerne Frus
Lindsey Fisk Meier Butterworth Molsberry Gilchrist Yale Hoyt
Halleen Burton Shaffer Weaver Raymond M. DeReus Escher

Founded at Rensselaer Polytechnic Institute April 29, 1864. Thirty-one active chapters.

Mu chapter established in 1909.

Theta Xi

MEMBERS IN FACULTY

DEAN ANSON MARSTON

ACTIVE MEMBERS

Seniors

DONALD E. BOVEY
MAURICE GREIMANN
RONALD V. DIGGINS
DAVID B. MCCLURE
DONALD S. WILSON
ALVIN PRUCHA
RUDOLPH TECKLENBURG

Juniors

WILLIAM H. DAY
GEORGE R. KISER
HERBERT KOEPKE
DONALD R. MONTGOMERY
ALLEN H. SCHOOLEY
THOMAS SWEATT

Sophomores

JOHN L. COOPER
ALBERT HEITMAN
LESTER LARSON
REUBEN E. SELL
ROBERT G. SUDER

Pledges

STUART BUTTERFIELD
LOUIS HEEMSTRA
RICHARD DREYER
EARL MILNES
ROBERT S. HERSH
HOWARD MONTGOMERY
ROBERT NINE
ALFRED PETERSON
CARL STEPHAN
WAYNE WESENBERY

Larson Diggins Heemstra Greimann Suder Wesenbery McClure Butterfield
Cooper Peterson Sell Milnes Sweatt Stephan H. Montgomery Schooley
Bovey Day Tecklenburg Wilson D. Montgomery Dreyer Heitman Kiser

Interlocal Fraternity Council

ACTIVE MEMBERS

Seniors

Grover L. Goodman.....*Adelante*
Harold R. Lindbergh.....*Ausonia*
Harry R. McMahon.....*Sigma Sigma*
Lysle E. Shaffer.....*Tau Gamma Nu*

Juniors

William G. Eno.....*Adelante*
Russell E. Mouw.....*Ausonia*
Howard P. McCorkle.....*Sigma Sigma*
Roy E. Frus.....*Tau Gamma Nu*

OFFICERS

Fall Quarter

Lysle E. Shaffer.....*President*
Harold R. Lindbergh.....*Vice-President*
Harry R. McMahon.....*Secretary-Treasurer*

Winter Quarter

Lysle E. Shaffer.....*President*
Harold R. Lindbergh.....*Vice-President*
Harry R. McMahon.....*Secretary-Treasurer*

Frus McCorkle Lindbergh Eno Shaffer McMahon Mouw

Founded in 1907.

304 Welch.

Adelante

MEMBERS IN FACULTY

Rex Beresford — Bruce J. Firkins — E. G. McKibben
Ted. S. Besh — J. J. L. Hinrichsen — Lindon J. Murphy
Charles S. Dorchester — Ed. R. McKee — Millard Peck
Russell C. Willey — A. G. Woolfries

GRADUATE MEMBERS

Thomas Brindley — Vernon C. Gibson — Gordon Pohlman
Harlow B. Mills

ACTIVE MEMBERS

Seniors

Coles B. Bason — Warren W. Hutton — Walter R. Oldham
Grover L. Goodman — Russell O. Johnson — Randall J. Rosebrook
Harold M. Hartong — N. Horace Loomis — J. Harry Shirk
Herbert A. Herold — Merrill C. Lorenz — Gerald A. Stouffer
Wilfred S. Martin

Juniors

Ben F. Ayres — Will P. Eno — Walter Kuehn
Robert Ruisch — Robert K. Ziebarth

Sophomores

John R. Hipple — Robert F. Marshall — Howard Rapp

Pledges

Richard Bruins — Bruce Kelsey — Howard Oak
Fred C. Cox — Howard Lins — Glen Smaha
Joseph M. Hansen — Gerald McSweeny — Chas. M. Swanson
Wendell Harmon — Leland Mechem — Robert Turner

Bruins Stouffer Smaha Kelsey Bason Lorenz Loomis Cox
Eno Hutton Oldham Marshall Kuhn Hipple Ziebarth
Harmon Johnson McKibben Peck Dorchester Ayres Rapp McSweeny
Goodman Shirk Martin Rosebrook Hartong Ruisch Lins

303 Welch

Founded in 1911.

Ausonia

MEMBERS IN FACULTY

Emery Goss — W. F. LaGrange — Robley Winfrey
Howard Meldrum

ACTIVE MEMBERS

Seniors

Fletcher E. Campbell — Waldo M. Kruse — LaVerne Pohl
Carl A. Koch — Harold R. Lindbergh — George M. Petersen
Harry Lindblom

Juniors

Bernard W. Kempers — Russell E. Mouw — Edwin C. Pumroy
Ralph A. Towne — Leslie M. Thompson

Sophomores

Bruce Kilpatrick — George L. Unser

Pledges

Clifford H. Burgeson — Robert C. Goodrich — John F. Mavis
Melvin N. Borgman — Hugh T. Hoare — H. Ray Putnam
Lloyd M. Elston — John H. Cheatham — John Powers
Leon C. Fuller — Rex L. Johnson — Ivan L. Thompson
Clifford D. Thomsen — Kenneth F. Liegerot

Cheatham Kilpatrick Mouw Fuller Pumroy Koch Kempers Peterson
Powers Campbell Mavis Hoare L. Thompson Johnson Towne Lindblom I. Thompson
Putnam Unser Borgeman Pohl Lindbergh Kruse Goodrich C. Thomsen

Founded in 1914.

405 Hayward Ave.

Sigma Sigma

MEMBERS IN FACULTY

Herbert M. Hamlin — J. H. Griffith — Herbert B. Swanson

GRADUATE MEMBERS

Dwight A. Dewell — Theodore R. Naffziger — Elwin R. Renner

ACTIVE MEMBERS

Seniors

Cyril M. Bodensteiner — George H. Graham — Kynard K. McCormick
Henry A. Culbert — George S. Graves — Helon K. McKenzie
Harold C. Fritzel — Clarence N. Johndreau — Reuben F. Peterson

Juniors

Richard B. Hammer — Howard P. McCorkle — Robert L. Tillson
Lawrence L. Lysne — Paul E. McElroy — Norman S. Walker
Harry R. McMahon — Howard D. Tillson — Francis Whitcombe

Sophomores

Robert E. Cochran — Elmer H. Larson — Harold T. Seaton
Harry Drew, Jr. — Melvin C. Peterson — George W. Swenson
Wendell C. Fritzel — Harold W. Petsch — Wesley V. Walker

Pledges

Robert N. Baggs — Floyd L. Fryer — Elmo G. Robertson
William R. BonDurant — Carrol W. Glenny — William M. Shank
Howard E. Delahoyde — Wesley V. Herbster — Elwin C. Strong
Albert P. Durfey — Alden K. Leichtman — W. Harold Walker
Wilder A. Fay — John R. Lewis — William S. Watts
Kenneth M. Fell — Robert N. Mead — Arthur M. Wedaae
Hugh R. Naffziger

Whitcombe Delahoyde Fryer Larson Swenson Leichtman Fritzel McKenzie Petsch Peterson
Baggs Mead Watts BonDurant Seaton Graham Lysne Bodensteiner H. Walker
Durfey McCorkle Robertson Cochran W. Walker Herbster Naffziger Fay McMahon McCormick
Hammer Drew Wedaae H. Fritzel Mrs. Antes Johndreau Culbert Lewis McElroy

Iowa State chapter founded Feb. 19, 1927.

Founded at Dennison University, Granville, Ohio, Feb. 19, 1921. Nine active chapters.

Commons Club

GRADUATE MEMBERS

James A. Bryson Marlow W. Olsen Arthur W. Young

ACTIVE MEMBERS

Seniors

Otakar Horak John L. McMurphy Theron A. Swigert
Kenneth R. Johnson Fred G. Pellett Samuel Van Deest
Glenn D. Rabuck

Juniors

Harry F. Bamesberger Lloyd C. Blank Emery F. Kennedy
Edmund A. Savery Homer P. Thiel

Sophomores

John A. Fassbinder Oliver G. Lorimer Joseph S. Tunnicliff
Gilbert R. Hallam Carol R. Miner Robert G. Wilson
Horace C. Sawyer

Pledges

Lloyd C. Allen Kenneth D. Finch John R. Maloney
William B. Askew John L. Currie Howard F. Neff
Virgil C. Blakely Frederick G. Holdcroft Clarence H. Savery
Floyd F. Coy Gail B. Kay Galen E. Swank
Roosevelt F. Randolph Frank E. Wendel

Wilson Neff E. A. Savery Bamesberger Finch Swank Holdcroft Askew Currie
Sawyer Lorimor Olsen Fassbinder Hallam Wendel Kennedy Tunnicliff Thiel
Pellett Allen Kay Blank Miner Horak Coy C. H. Savery Maloney
Blakely Swigert Rabuck Bryson McMurphy Van Deest Young Randolph

Men's Dormitory

The first of a series of dormitories for men at Iowa State College was completed and opened for use in September, 1927. Into it have been incorporated the best available ideas for making an ideal college home for freshman men, where they eat, sleep, study and come in contact with one another under favorable conditions. This is a definite effort to help the freshman in making the necessary adjustments to campus life, which are always difficult.

The building is divided into three units, Alpha, Beta and Gamma, each separate from the other. About forty men can be accommodated in each of these units, which insures a group large enough to inspire a group consciousness and yet small enough to provide good fellowship, which all may share.

The men have been given the greatest possible freedom in working out plans for self-government. Each of the three units has its own organization and there is a central committee, which takes care of matters pertaining to the entire dormitory. The dormitory men have proven that they are able to manage themselves in a very creditable manner. In the next three years then can be depended upon to loyally uphold and maintain the ideals and traditions of Iowa State College.

ALPHA SECTION

Kulhany Hoelscher Runyan Haak Christensen Skinner Adams Gregg Dyksterhuis
Bergsma Wormley Mount Zissler Nelson Sands Hutchins Benner Olson G. Nagel
Hales Downing Fagan Amsden Grogan Parrott Jones K. Johnson Hannon Raynor
Erickson Higby Staker
Spence L. Johnson Hodges Kendall Larson Dallinger Kimball Burns Mardorf
Hardwick

BETA SECTION

Pennington Kohler Tigges Cunningham Corliss Wells Thomson Ripper Pearson Roskopf
Van Gilst Willett Hardwick
Coolidge Preston Chandler Piffer Gath Morris Wind L. Martin G. Martin Herrick
Bell Roach Kennel Turner Klingebiel Updegraff Frusiner Chambers McCready Sweany

DORMITORY ADVISORS

ALPHA

Jerry E. Dyksterhuis, For. '32
Eugene Hutchins, Gen. E. '32
Gordon Nagle, C. E. '32
Alfred Zissler, E. E. '32

BETA

Lloyd Hartle, Veterinary '32
Paul Sweany, Ag. Ed. '30
Howard Willett, A. H. '32
Kenneth Wells, Ind. Sci. '32

GAMMA

Harold Carver, A. H. '33
Edwin H. Hill, A. H. '30
Ralph Miller, Ag. Ed. '31
Creston Newell, A. H. '32

GAMMA SECTION

G. Lyshoj Henryson West Lange Miller Hansen Deming Kersey Schnittjer Reed
Mollenhoff
Bartlett Anderson Reinhardt Carpenter Steeves Johnson King Dailey Henderson
Schutter Kellogg Clark Slusser
Newell Cogdal McCann Spry Simpson Paye Stegeman Geise Stephan Ritchie Thomas
Nine Darling Carver
Hamling Hyde Blom Haynie Stettler Goeppinger Wyckoff Gamble Winnett Hardwick

Alpha Chi Sigma

Professional Chemical Fraternity

MEMBERS IN FACULTY

J. A. Wilkinson
E. I. Fulmer
Fisk Gerhardt
G. W. Burke
A. P. Hoelscher
E. M. Roller
Frank Ware
H. A. Webber
R. W .Richardson
B. W. Hammer
H. J. Harwood
E. Linekin
G. E. Cunningham

GRADUATE MEMBERS

Emerson W. Bird
Paul G. Bird
Robert M. Bowie
Paul F. Bruins
Richard L. Foster
Iral B. Johns
Harlan P. Guest
James H. McGlumphy
Walter F. Schulz
Howard O. Smith

UNDERGRADUATE MEMBERS

Richard S. Apple
Robert R. Burtner
Dale G. Fillenworth
James E. Franken
Melvin H. Goff
Kenneth E. Marple
Helon K. McKenzie
Otto N. Miller
Robert W. Orr

Pledges

R. W. Bruins
J. H. Carter
C. H. Chappell
O. E. Gore
C. L. Hotchkiss
H. L. Keil
E. R. Lewis
G. H. McIntosh
T. R. Naffziger
J. A. Parker
P. H. Scrutchfield
H. H. Shopmeyer
W. E. Sillick
R. L. Valentine
M. K. Widdekind
H. L. Yates

The Alpha Chi Sigma fraternity was organized at the University of Wisconsin in 1902. The chapter in Ames was installed Nov. 9, 1929. There are now 46 active chapters.

The object of this organization is to further increase interest in science, and to bring men having a common interest together in a fraternal relationship. Members are chosen from the graduate and undergraduate colleges in chemistry and chemical engineering. The selection is based on personality and scholarship.

Guest Scrutchfield Miller Shopmeyer Yates Schulz Fillenworth McKenzie Johns
Burtner Hoelscher Sillick Valentine McGlumphy Chappell Keil Cunningham Widdekind
Lewis Bowie P. Bruins Roller Ware P. Bird Naffziger Hotchkiss McIntosh
Marple Gore Carter Foster Smith Franken Apple R. Bruins

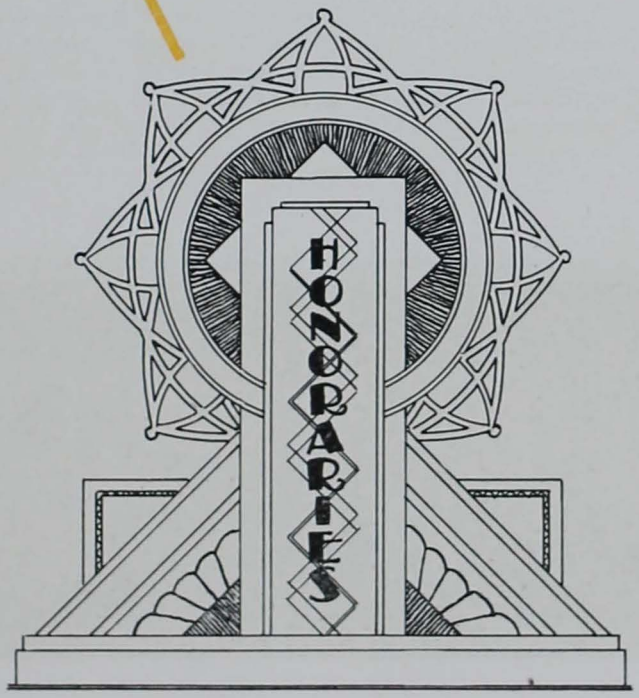
HONORARIES

Cardinal Key

OFFICERS

Ted Weekley ..... *President*
Maurice Soults ..... *Vice-President*
Fred E. Welsh ..... *Secretary*
Harold H. Stahl ..... *Treasurer*

CLASS OF 1930

William Bowie
Robert Fickes
Maurice Soults
Harold H. Stahl
Ted Weekley
Fred E. Welsh

Cardinal Key was organized as a Senior Honorary for Iowa State men to recognize such qualities as Service to Iowa State, Character, Leadership and Scholarship.

Each spring, during Veishea, twelve men are tapped at the base of the Campanile—six seniors and six juniors. The six seniors tapped round out the representation from the graduating class and the six juniors rewarded carry on the organization for the next year and are the men who select the recipients of the reward the following spring.

Weekley Bowie Fickes Soults Stahl Welsh

Cardinal Key

MEMBERS IN FACULTY

President R. M. Hughes
Dr. Herman Knapp
Dean C. F. Curtiss
Dean Anson Marston
Dean R. E. Buchanan
Dean S. W. Beyer
Dean J. E. Foster
Dr. O. H. Cessna
Dean C. H. Stange
Vice-Dean H. H. Kildee
Vice-Dean Bemis
Prof. W. H. Meeker
Roy Grout
W. E. Barron
Elgin Johnson
Carl Rudi
Henry Black

CLASS OF 1929

ELECTED IN 1928

Stephen J. McDonough—*President*

George F. Williams
Gerald Lineweaver
S. J. McDonough
Wallace Stanton
Clarence Thompson
Roy Grout

ELECTED IN 1929

Charles Dow
Henry Black
John Ames
Carl Rudi
Harry Hoak
Ted Besh

Dow Hoak Black Ames Rudi Besh

Alpha Zeta

OFFICERS

Edwin Hill ..... *Chancellor*
William Bowie ..... *Censor*
Roy B. Babb ..... *Scribe*
Kenneth Littlefield ..... *Treasurer*
Marvin Sandstrom ..... *Chronicler*

MEMBERS IN FACULTY

A. L. Anderson
Floyd J. Arnold
I. W. Arthur
T. H. Benton
R. K. Bliss
I. T. Bode
Don Brazie
D. F. Breazeale
P. E. Brown
A. A. Bryan
L. C. Burnett
Harold Byram
A. B. Caine
W. F. Cramer
F. G. Churchill
C. C. Culbertson
J. C. Cunningham
Dean C. F. Curtiss
J. B. Davidson
George C. Decker
C. S. Dorchester
H. L. Eichling
J. C. Eldredge
Paul Emerson
J. M. Evvard
Ejner Fabricius
Fred Ferguson
B. J. Firkins
Franklin Ferguson
J. C. Gilman
H. M. Hamlin
B. W. Hammer
M. D. Helser
J. C. Holbert
C. L. Holmes
H. D. Hughes
C. A. Iverson
E. A. Johnson
D. R. Johnson
Floyd Johnston
H. H. Kildee
H. H. Knight
W. F. LaGrange
H. L. Lantz
E. W. Lindstrom
G. B. MacDonald
Murl McDonald
E. G. McKibben
T. J. Maney
M. Mortensen
B. S. Pickett
E. L. Quaife
H. W. Richey
J. L. Robinson
A. W. Rudnick
John Shaw
P. S. Shearer
F. B. Smith
W. H. Stacy
J. A. Starrak
W. H. Stevenson
R. O. Storvick
P. C. Taff
S. H. Thompson
W. D. Termohlen
F. S. Wilkins
E. C. Volz
Russell Willey

GRADUATE MEMBERS

Donald H. Bliss
Walter F. Buchholtz
Ralph S. Farmer
Paul A. Goeser
Howard L. Hyland
W. J. Kayser
Malcolm H. Kerr
W. P. Snyder
Eaton M. Summers
Harold L. Wilcke

ACTIVE MEMBERS

Earl D. Anderson
Myron C. Aultfather
Roy B. Babb
Stanley Balloun
William Bowie
Bernard Dohrmann
Jesse K. Doty
Ralph W. Held
Edwin R. Hill
Elton L. King
Howard A. Klinetop
Waldo Kruse
Walter J. Kuehn
Kenneth R. Littlefield
N. Horace Loomis
Paul McElroy
Ralph Miller
Frank L. Mleynek
Thomas Owen
William I. Pepper
George Pecaro
Harold W. Sadler
Marvin Sandstrom
Joseph C. Shaw
Russell M. Smith
Maurice Soults
Edward B. Syndergaard
Ralph Towne
Willie Tweeten
John B. Wingert

Miller King McElroy Littlefield Pepper Sadler Kuehn Klinetop
Mleynek Aultfather Loomis Anderson Bowie Syndergaard Wingert Owen
Sandstrom Balloun Towne Shaw Babb Pecaro Held
Smith Dohrmann Doty Hill Tweeten Soults Kruse

Bomb Key

MEMBERS

Jack Barker
Carl Browall
James Carland
Charles Chappell
Ruby Finnern
Gerald Fleming
Raymond Keasey
Gerald Griffith
Edmond Luetje
Harry McMahon
Arloe Paul
James Radabaugh
Marvin Sandstrom
Harold Stahl
Edwin Tuttle
Shirley Wells
Fred Welsh
Harold Wurdeman

The Bomb Key is awarded to those members of the staff who have performed outstanding service in the preparation of the Bomb.

Fleming Tuttle Radabaugh Griffith Chappell Luetje
Barker McMahon Sandstrom Paul Carland
Browall Keasey Welsh Wells Stahl Wurdeman

Eta Kappa Nu

OFFICERS

Lyle L. Mauss.....*President*
Harold H. Stahl.....*Vice-President*
George W. Hewitt.....*Corresponding Secretary*
George L. Irvine.....*Recording Secretary*
Charles H. Allison.....*Treasurer*

MEMBERS IN FACULTY

Prof. F. A. Fish D. C. Faber P. J. Konkle
Prof. F. D. Paine V. P. Hessler

GRADUATE MEMBERS

Russell R. Law

Seniors

Charles H. Allison Miller M. Hickenlooper Reuben Peterson
Lewis H. Austin George L. Irvine Philip L. Pryor
Carl O. Bailey Harold Kirk Max S. Romsey
August C. Bruning Carl A. Koch Roy R. Rossow
Maurice O. Greimann Earle B. McDowell Harold H. Stahl
George W. Hewitt Lyle L. Mauss

Juniors

Wayne E. Birchard George A. Estel R. Reginald Lewis
James F. Carland Emery F. Kennedy

Eta Kappa Nu is the honorary fraternity of Electrical Engineering. The organization was founded at the University of Illinois in 1904 for closer cooperation among the students and others in the profession, who by their attainments in college or in practice manifest exceptional interest and marked ability in Electrical Engineering. The Nu Chapter was installed at Iowa State in 1916. The official publication is "The Bridge."

The qualifications for membership are high scholarship and activities.

Bruning Kennedy Austin Koch Birchard Lewis
Stahl Hewitt McDowell Carland Hickenlooper Allison Pryor
Estel Greimann Kirk Mauss Peterson Bailey

Varsity "I" Club

OFFICERS

Harry Johnson ..... *President*
Hubert Meier ..... *Vice-President*
Glenn Woods ..... *Secretary-Treasurer*

MEMBERS IN FACULTY

Major Bevan — Prof. B. J. Firkins — Prof. H. J. Schmidt

Seniors

Lloyd Bohannon
Robert L. Burtner
Robert Burton
Lawrence A. Coomer
Jesse K. Doty
Ralph S. Goodale
Robert F. Hager
Lynn F. Hummel
Harry Johnson
Carl M. Kern
Hugh A. Linn
Kynard McCormick
John L. McMurphy
Walter R. Oldham
Hubert Meier
William F. Klug
Orrie M. Roe
Merle Robins
George E. Schlenker
Harry Schroder
Carl Rudi
M. W. Soults
Max Staver
M. Harrison Taylor
Rudy Tegland
George Unser
Gaylord White
Glenn W. Woods

Juniors

Forrest H. Bennett
Richard Cole
Clarence E. Gustafson
Karl Hendricks
Gilbert Hitch
Wilbur L. Juhl
Milton D. Kubicek
Elmer H. Larson
Carl Peterson
Andrew Pontius
Harlan R. Putnam
Arthur Ruggles
Maynard Spear
Ralph A. Towne
Paul C. Trauger
Maynard J. Smith
Richard Wilcox

The Varsity "I" Club is an organization of athletes of Iowa State who have won at least one major "I" in varsity athletic competition. Men having a major "I" are eligible to election to membership. The purpose of the organization is to promote an athletic spirit on the campus and exert an influence toward the success of Iowa State teams in all lines of sport.

Klug Larson Robins Coomer Hendricks Hitch Kern Schlenker Staver
Burtner Kubicek Schroder Oldham Rudi Doty Gustafson Tegland Bennett
Trauger Juhl Goodale Towne Roe Wilcox Smith Ruggles Cole
Meier Hager Hummel Johnson Woods Soults Unser Putnam

National Collegiate Players

OFFICERS

Harold Fritzel ..... *President*
Dorothy Duckworth ..... *Secretary*
Arma Lea Armstrong ..... *Treasurer*

MEMBERS IN FACULTY

Wallace Barron
Mrs. Lulu M. Brandt
Miss Florence McComb
Mrs. Ruth Gilman
Mrs. Helen K. Schilletter
Miss Frederica Shattuck
Miss Olive Settles
Miss Margaret Sloss

GRADUATE MEMBERS

Wallace Barron

ACTIVE MEMBERS

Seniors

Arma Armstrong
Leona Dolge
Dorothy Duckworth
Robert Fickes
Harold Fritzel
Philip Gissal
Norman Hopp
Allen Perry
Joseph Shaw
Marion O. Shell
Viola Wright

Juniors

Mary Jenkins
Alice Knipe

National Collegiate Players is conducted as a purely honorary organization, selecting its membership from casts and production staffs of campus theatricals upon the basis of experience and excellence of work. Its purpose is to affiliate closely the college groups which are working for the betterment of drama in their own institutions, and so to raise the standards of amateur drama in America.

Armstrong Duckworth Shaw Hopp Shell Knipe
Gissal Jenkins Fritzel Dolge Fickes

Pebul

OFFICERS

C. H. Browall ..... *President*
L. E. Mosbach ..... *Secretary-Treasurer*

MEMBERS

Ralph Acklin	Paul Gnam	Larry Mosbach
Carl Alleman	Roy Grout	Dick Noble
Clifford Atkinson	Fred Guggisberg	Irvin Pace
Edward Bear	Fred Hagen	Russell Price
Gilbert Barnes	Frank Hanna	Roland Rogers
Don Bernard	Burtram Hopkins	William Schuldt
Paul Best	Neal Huff	Ivan Thompson
Carl Browall	David Jay	Robert Thompson
Fletcher Campbell	Lloyd Jones	Paul Trauger
James Carland	Ed Kennedy	Dudley Triplett
August Diehn	Jay Lippold	Lyle Tussing
Howard Dunn	Robert MacDuff	Orien Van Dyke
Warren Duesenberg	Robert Marshall	Earl Volberding
Harold Elliott	Howard Martin	Byron Wagner
Lloyd Elston	John Montgomery	Charles Weston
Conrad Featherstone	Leland Morley	Ralph Williams

Pebul was founded in 1923 by a group of men under five feet eight inches in height for the purpose of fostering better fellowship among men of their stature. Members are chosen for their popularity and campus activities. To date there have been one hundred and fourteen members of the organization.

Duesenberg Guggisberg Price Thompson Tussing Diehn Volberding Noble Weston
Atkinson Williams Triplett Schuldt B. Thompson Hagen Martin Hanna
Kennedy Lippold Jay Morley Jones Marshall Barnes Alleman MacDuff
Featherstone Gnam Elliott Mosbach Browall Montgomery Bear Carland

Phi Lambda Upsilon

OFFICERS

I. B. Johns ..... *President*
R. L. Foster ..... *Secretary*
G. F. Wright ..... *Treasurer*
R. W. Richardson ..... *Alumni Secretary*

MEMBERS

R. S. Apple
Prof. T. H. Benton
Prof. H. D. Bergman
Dean S. W. Beyer
Prof. E. W. Bird
Prof. R. W. Borgeson
R. M. Bowie
C. R. Breden
Prof. F. E. Brown
Prof. P. E. Brown
R. E. Brown
J. A. Bryson
Prof. J. H. Buchanan
Dean R. E. Buchanan
J. H. Carter
C. H. Chappell
Prof. H. A. Christopherson
Prof. N. A. Clark
O. D. Cole
R. B. Collins
Prof. W. F. Coover
L. C. Craig
Dr. H. H. Dukes
Dr. Paul Emerson
Prof. J. M. Evvard
Prof. B. J. Firkins
G. E. Felton
Prof. L. W. Forman
R. L. Foster
C. D. Foulke
J. E. Franken
Prof. E. I. Fulmer
Prof. W. G. Gaessler
Dr. Fisk Gerhardt
Prof. Henry Gilman
M. H. Goff
H. Gorseline
Prof. E. F. Goss
H. P. Guest
H. J. Harwood
L. L. Heck
Prof. R. M. Hixon
Prof. W. H. Jennings
I. B. Johns
Dr. Geo. Judisch
J. E. Killinger
W. B. King
Dr. Carl Lee
Dr. Max Levine
L. Lykken
J. H. McGlumphy
G. H. McIntosh
H. K. McKenzie
K. E. Marple
W. R. Marshall
W. S. Martin
Otto Miller
Prof. M. Mortensen
Prof. V. E. Nelson
R. W. Orr
J. A. Parker
F. G. Pellett
R. W. Richardson
E. M. Roller
Prof. A. W. Rudnick
H. H. Schopmeyer
Dr. J. A. Schulz
P. H. Scrutchfield
W. E. Sillick
H. O. Smith
B. R. Stanerson
Prof. W. H. Stevenson
Dr. O. R. Sweeney
M. W. Taylor
Dr. J. H. Toulouse
F. E. Ware
Prof. H. A. Webber
Prof. C. H. Werkman
H. A. Wilhelm
Prof. J. A. Wilkinson
G. F. Wright
H. L. Yates
D. Yoder

Membership in Phi Lambda Upsilon is based on scholarship and personality. The purpose of the fraternity is to promote interest and attainment in chemistry, with emphasis on research. The fraternity sponsors a scholarship award to the highest ranking freshman in chemistry.

Phi Mu Alpha

OFFICERS

Norman A. Morris ..... *President*
George C. Havens ..... *Vice-President*
Dale G. Fillenworth ..... *Treasurer*
G. Wallace Rynerson ..... *Secretary*
Carrol J. Child ..... *Warden*
Russell R. Price ..... *Historian*

MEMBERS IN FACULTY

Donald Bliss
Dean R. E. Buchanan
H. M. Byram
R. D. Day
Henry Giese
O. H. Hawley
Tolbert MacRae
L. J. Murphy
H. J. Plagge

GRADUATE MEMBERS

Roy A. Grout
C. Eldon Jones
Harlow B. Mills
Russell R. Price
W. Norris Wentworth

ACTIVE MEMBERS

Seniors

Charles H. Anderson
Coles B. Bason
Carrol J. Child
Dale G. Fillenworth
George C. Havens
Reuben C. Lutter
George E. Mann
Norman A. Morris
Glenn D. Rabuck
G. Wallace Rynerson
Wesley H. Suit
Willie M. Tweeten
Byron C. Wagner
Carl N. M. Wagner
Clarence R. Whisler

Juniors

Carl A. Bluedorn
James F. Carland
Theron O. Clark
Albert F. Dodge
Robert E. Early
E. Clifford Ebert
George A. Estel
Emery F. Kennedy
Marion M. Mathews
George W. Michael
Robert R. Porter
Donald L. Smith
Meryl L. Todd
L. Raymond Speicher

Membership is restricted to outstanding men who have participated in musical activities for at least five quarters, and who have a scholastic average of 80 per cent or above.

The principal endeavor of the organization is to promote a spirt of music on the campus. Among other activities, an Interfraternity Sing is sponsored by the chapter every spring.

Whisler Speicher Estel Havens Clark Fillenworth Price Lutter Early Day
Michael Smith Kennedy Dodge Porter Carland Mathews Mann Child
Anderson Rynerson Bluedorn Tweeten Morris Suit Wagner Rabuck

Pi Epsilon Pi

Clarence L. Bohan ..... *President*
Howard Dunn ..... *Vice-President*
Robert L. Johnston ..... *Secretary-Treasurer*

MEMBERS IN FACULTY

F. E. Brown — W. A. Aitkens — T. W. Besh
C. A. Iverson — C. D. Lee — H. L. Wilcke

GRADUATE MEMBERS

Dwight Dewell — Paul Goeser

ACTIVE MEMBERS

L. J. Adams — Richard Hammer — Gerald Kruse
Carl Alleman — H. C. Hartman — Leland Morley
Lyle Baker — Charles Harvey — Russell E. Mouw
Paul Beyers — W. W. Hineman — Philip Pryor
George Bergtholdt — Neal Huff — Ralph S. Richardson
Clarence L. Bohan — Donald Hunt — John Rhinehart
Theron O. Clark — Kenneth Johnson — J. Harry Shirk
H. A. Culbert — Robert Johnston — Harold Shold
Howard Dunn — Jacob McKibben — R. C. Weaver
Rufus Fuchs — Carl Koch — Ted Weekley
Donald Wilson — Paul A. McIntyre

The purpose of this organization is to foster school spirit and tradition. The graduating class of 1924 created a pep organization known as the Twisters. This band sponsors the college pep meets, the departure and arrival of the college squads when on their trips, the welcome of the visiting teams, and, in general, all athletic activities.

The Twisters chapter of Pi Epsilon Pi, national honorary pep fraternity, was installed during the winter quarter of 1925. The Twisters are composed of 38 students, 19 each from the junior and senior classes.

Shold Thompson Shirk Culbert Adams Fox Barber Boyer
Wilson Dunn Morley Aistrope Johnston Hunt Alleman
Clark McKibben Baker Bohan Johnson Rhinehart Kruse Hammer

Pi Mu Epsilon

OFFICERS

James W. Weiss ..... *President*
Archie Higdon ..... *Vice-President*
Harold Lee Yates ..... *Secretary*
Orlando A. Kreider ..... *Treasurer*

MEMBERS IN FACULTY

Dr. E. S. Allen
Ernest W. Anderson
Fred A. Brandner
A. E. Brandt
Florence A. Catlin
Dr. Julia T. Colpitts
Marian E. Daniells
Dr. Rachel Edgar
Annie W. Fleming
Dr. J. J. Hinrichsen
Dr. D. L. Holl
Dr. W. H. Jennings, Jr.
E. C. McCracken
Maria M. Roberts
J. F. Robertson
Dr. E. R. Smith
Helen F. Smith
Dr. J. S. Turner

GRADUATE MEMBERS

Florence Barr
Mildred Barr
Henry M. Black
Robert M. Bowie
Gertrude M. Cox
Frances L. Fish
Archie Higdon
A. P. Hoelscher
Daniel B. Hutton
Iral B. Johns
Orlando A. Kreider
Frank J. McCormick
Vera B. Young

ACTIVE MEMBERS

Seniors

Richard S. Apple
Lewis H. Austin
Jeannette Collins
Helen Harrison
Welma E. Johnson
Wilfred S. Martin
James W. Weiss
Harold Lee Yates

Juniors

Burnette A. Backhaus
Arthur W. Chewning
George A. Estel
Pauline F. Everts
L. Manette Farnsworth
C. Lloyd Kalen
John R. Lewis
R. Reginald Lewis
Donald P. Needham

Pi Mu Epsilon mathematical fraternity was founded at Syracuse University, Syracuse, N. Y., in 1914, having for its aims, scholarship for the individual members in all subjects, and particularly in mathematics, and the advancement of the science of mathematics for the mutual and personal benefit of its members. There are now 19 chapters. The local chapter received its charter as Iowa Alpha Chapter in November, 1923. Members are chosen on a basis of general scholarship and scholarship in mathematics with an indicated intent for the pursuit of mathematics and allied subjects.

Cox Collins Everts Allen J. R. Lewis Estel Backhaus Hutton Kreider
Catlin Chewning Brandner Roberts Turner Colpitts Holl Farnsworth Harrison
Higdon Bowie Martin Yates Weiss Austin Apple Kalen Needham

Porpoise Club

Robert R. Burtner ..... *President*
George Unser ..... *Vice-President*
John B. Wingert ..... *Secretary-Treasurer*

MEMBERS IN FACULTY

C. E. Daubert — T. N. Metcalf

GRADUATE MEMBERS

Russell Law

ACTIVE MEMBERS

Robert R. Burtner	Leonard Lyles	Maynard Smith
Walter Fraser	Robert MacDuff	George Unser
Richard Fleig	Roscoe Miller	Delbert Weigel
Harry Gibbard	Harold Petsch	William Weld
Robert Goodrich	Martin Schoneman	John Wingert
Lynn Hummel	Byron Smith	Neil Chicken

The Porpoise Club of Iowa State College was organized in 1921 in response to the need for some means of promoting activities. Since its organization the club has contributed materially to the growth of swimming as a major sport at Iowa State, and, under the influence of the swimming coach, C. E. Daubert, it has promoted the development of the Red Cross Life Saving Corps.

Membership is limited to those who show outstanding ability and an active interest in swimming. College women and others of marked prominence or interest in swimming may be admitted as honorary members.

Fraser Wingert Weigel Chicken Petsch MacDuff
Goodrich Burtner Daubert Weld Unser Schoneman

Scabbard and Blade

OFFICERS

L. W. Murray ..... *Captain*
M. W. Sweeney ..... *First Lieutenant*
E. R. Carter ..... *Second Lieutenant*
L. E. Shaffer ..... *First Sergeant*

HONORARY MEMBERS

Dean S. W. Beyer Herman Knapp Dean Buchanan
Dean Marston

MEMBERS IN FACULTY

Major Phillip W. Booker Capt. O. H. Dixon Lieut. H. M. Jones
Major Wm. Bevans Capt. D. M. Hoagland Lieut. T. McGregor
Capt. R. Campbell Lieut. M. M. Boatner Lieut. C. A. Pyle
Lieut. T. O. Foreman Lieut. L. G. Yoder

GRADUATE MEMBERS

H. Black H. McDonough D. Triplett
L. Caulum H. McKahin R. Burton

ACTIVE MEMBERS

D. Bernard W. Eaton L. Hummel L. Mosbach
E. Brooks R. Fickes C. Kern L. Murray
R. Brugger H. Fritzel H. Klinetop R. Neil
R. Buck L. Fuller W. Kruse L. Petrak
E. Carter L. Goodwin L. Lyles W. Seiffert
J. Chevalier E. Holtgrewe R. Larson L. Shaffer
T. Clough E. H. Holtgrewe H. McCarl M. Sweeney
H. Wilcox P. Wassenaar L. Zahn

Scabbard and Blade, a national honorary military fraternity, was founded in 1905 at the University of Wisconsin. In the past twenty-five years it has grown until now it includes over seventy-five chapters in practically every state in the union. The local chapter became national in 1915 and has seen active service since that time. Membership is restricted to those men taking Advanced Military and who have shown exceptional qualities of leadership and command so necessary to the successful officer. The purpose, as stated in the preamble of the Constitution, is to develop those qualities which go to make good, efficient officers, and, above all, citizens who can take their rightful places in the affairs of the community in which they may reside.

Top Row—Goodwin Wassenaar Wilcox McKahin Zahn Kruse Brugger, E. Holtgrewe E. H. Holtgrewe Eaton Fuller
Second Row—Chevalier Clough Fritzel Hummel Neil Carter Lyles Larson Kern Fickes
Third Row—Shaffer Petrak Mosbach Brooks Murray Black Seiffert McDonough Klinetop McCarl
Fourth Row—Lt. Boatner Lt. Pyle Capt. Campbell Major Booker Capt. Hoagland Capt. Dixon Lt. Foreman Lt. Jones Lt. McGregor

Sigma Alpha

OFFICERS

FALL		WINTER
Wentworth O. Woodman	*President*	Ralph Towne
Alvin H. Vogel	*Vice-President*	Stanley Balloun
Stanley L. Balloun	*Secretary-Treasurer*	Wendell Nichols

MEMBERS IN-FACULTY

H. M. Byram	W. H. Lancelot	M. A. Sharp
W. F. Cramer	B. Morgan	H. B. Swanson
H. M. Hamlin	A. A. Sather	J. A. Woodruff

GRADUATE MEMBERS

Claude L. Bunyard — Howard U. Petefish

ACTIVE MEMBERS

Seniors

Stanley L. Balloun	J. Wendell Nichols	Alvin H. Vogel
John H. Lytle	H. Paul Sweany	Wendell M. Wescoat
George M. Refle	Ralph A. Towne	Wentworth O. Woodman

Juniors

Harold L. Dean	Mayvor M. Dockendorff	Carl C. Mensing
Hartzel C. Dean	Gerard W. Eisma	Ralph E. Miller

Sigma Alpha was organized at Iowa State College in the spring of 1926. The major purpose of the organization is to further the cause of agriculture in the state to the end that 100 per cent of the farmers will farm scientifically. The minor purposes are: To increase the prestige of Agricultural Education among members of the teaching profession, to promote closer cooperation between those engaged in agricultural work in the field and those in college, and to impress on Agricultural Education students the extreme importance of the department club.

Membership is based primarily on service and secondly on leadership and scholarship.

Dean Nichols Vogel Balloun Bunyard Sweany Dean
Petefish Refle Mensing Towne Woodman Wescoat Miller

Sigma Delta Chi

OFFICERS

Steve McDonough ..... *President*
Marvin Sandstrom ..... *Vice-President*
Harry McMahon ..... *Secretary*
Ed Losey ..... *Treasurer*

MEMBERS IN FACULTY

Blair Converse
L. R. Combs
John S. Dodds
John M. Evvard
Frank Ferguson
Fred Ferguson
H. E. Pride
H. R. Meldrum
E. R. McKee
J. E. Patterson
C. R. F. Smith
Robley Winfrey

Seniors

William Bowie
Rodney Fox
Warren Hutton
Ed Losey
Steve McDonough
Harry McMahon
Marvin Sandstrom
Earl Senholz
Harry Shirk
Gaylord White

Juniors

Stanley Balloun
Tony Koelker
Verner Lindgren
Paul McElroy
Arthur Porter

Sophomores

Verdene Anthony
Melvin Nasby

Sigma Delta Chi is an organization of men whose chief interest is journalism and who intend to follow it as a profession following graduation. The local chapter sponsors the annual Gridiron dinner, awards prizes to outstanding country weeklies and college newspapers in various contests, awards a gold watch to the outstanding campus journalist each year, and assists in the publication of the Green Gander, humor publication. During the eight years in which a national efficiency contest has been conducted by the national organization, the local chapter has won the F. W. Beckman trophy four times.

Fox Porter Balloun Thompson Anthony Bowie
Sandstrom McMahon Holmes Hutton Smith Nasby
Shirk Converse Dodds McDonough Koelker Lindgren

Sigma Upsilon

OFFICERS

Laurence S. Jones ..... *President*
Marvin M. Sandstrom ..... *Vice-President*
Edwin H. Hill ..... *Secretary*
Kenneth R. Littlefield ..... *Treasurer*

MEMBERS IN FACULTY

J. H. Atkinson, C. M. Mitchell, J. M. Thurber, F. W. Lorch, A. B. Noble, J. C. Wilson, W. R. Raymond

ACTIVE MEMBERS

Seniors

Rodney Fox, Edwin H. Hill, Floyd A. Nichols, Maurice O. W. Greimann, Laurence S. Jones, Marvin M. Sandstrom, Edwin F. Heacox, Kenneth R. Littlefield, Maurice W. Soults, Wilfred S. Martin

Juniors

Charles H. Chappell, Wm. Ives Pepper, Marion R. Soults, Walter J. Kuehn, Arthur R. Porter, Edward B. Syndegaard, Murray W. Sedgley

Sophomores

H. Dale Bossert, John C. Butler, Harry Drew, Jr., Virgil B. Hawk, Edward W. Shrigley

Sigma Upsilon was founded in 1906 by the federation of four southern literary clubs; Calumet of Vanderbilt University, Sopherim of the University of the South, Osiris of Randolph-Macon, and Senior Round Table of the University of Georgia. There are at present forty-one active chapters. Sigma Upsilon conducts a national short story contest every year. The national organization publishes the monthly Sigma Upsilon News-Letter.

Kappa Lambda Alpha Chapter was organized as a local literary fraternity in March, 1924, by a group of faculty and students, who were publishing the first series of the "Ames Narratives." In June of the same year Kappa Lambda Alpha became the twenty-ninth chapter of Sigma Upsilon.

The purpose of the organization is to develop and encourage creative work on the campus. Eligibility to membership is based primarily on literary ability, interest and attainment.

Sandstrom Syndegaard Fox Thurber Bossert Greimann Kuehn
Littlefield Shrigley Maurice Soults Jones Martin Marion Soults Butler Pepper

Tau Beta Pi

OFFICERS

Don Wilson ..... *President*
George Booth ..... *Vice-President*
Harold Stahl ..... *Recording Secretary*
H. D. Fritz ..... *Treasurer*
Harold Kirk ..... *Corresponding Secretary*

MEMBERS IN FACULTY

T. R. Agg	D. C. Faber	A. H. Kimball	L. J. Murphy
S. W. Beyer	F. A. Fish	F. E. Klotz	R. A. Norman
Henry Black	W. L. Foster	Russell Law	F. D. Paine
A. E. Brandt	R. E. Fothergill	Max Lett	H. E. Pride
O. A. Brown	A. H. Fuller	D. B. Lucas	J. R. Sage
L. T. Brown	Henry Giese	F. J. McCormick	W. J. Schlick
M. P. Cleghorn	M. R. Good	E. G. McKibben	M. G. Spangler
J. C. Cunningham	V. P. Hessler	L. W. Mahone	L. B. Spinney
Harry Daasch	J. J. Hinrichsen	Anson Marston	L. O. Stewart
J. B. Davidson	J. G. Hummel	W. H. Meeker	O. R. Sweeney
J. S. Dodds	Frank Kerekes	R. A. Moyer	J. H. Toulouse
	B. S. Willis		

ACTIVE MEMBERS

C. H. Allison	H. D. Fritz	O. N. Miller
R. S. Apple	G. L. Goodman	R. D. Neil
Carl Bailey	G. W. Hewitt	F. G. Pellett
W. K. Body	M. M. Hickenlooper	P. L. Pryor
G. M. Booth	Harold Kirk	R. R. Russow
C. W. Broughton	W. S. Martin	G. H. Skerritt
A. C. Bruning	L. L. Mauss	H. H. Stahl
J. D. DeReus	E. B. McDowell	D. S. Wilson

Tau Beta Pi was founded at Lehigh University in 1885 to mark in a fitting manner those who have conferred honor upon their alma mater by a high grade of scholarship as undergraduates or by their attainments as alumni. Members are chosen for their scholarship, activities on the campus, and personality. At the present time the association has fifty-nine chapters with nearly 20,000 members.

McDowell Hickenlooper Bruning Mauss Apple Booth Hewitt Russow Pellett
Neil Miller Kirk Wilson Skerritt Martin Bailey Goodman

T. L. B.

OFFICERS

Justin Chevalier ..... *President*
Andrew L. Pontius ..... *Vice-President*
Walter J. Buchele ..... *Secretary*
Clarence L. Bohan ..... *Treasurer*

MEMBERS IN FACULTY

C. A. Iverson — T. W. Manning

GRADUATE MEMBERS

E. A. Johnson

ACTIVE MEMBERS

Lyle Anderson
Clarence Bohan
Arthur Brott
Charles Brown
Walter Buchele
Basil Carlson
Justin Chevalier
Victor Cook
Lawrence Coomer
Robert Chesbrough
Doward Dennler
Edwin Denslow
James Emmerson
Robert Fickes
Cecil Frederici
Lloyd Gossett
Maurice Hall
Karl Hendricks
Clark Holbrook
Richard Holst
Webster Intermill
Phillip Larson
Lloyd Lounsberry
Dwight Moore
Lawrence Murray
Andrew Pontius
James Radabaugh
Laurence Reed
Judson Reynolds
Charles Richey
Merle Robins
Paul Shore
Conrad Stephenson
Glenn Templeman
William Weld
Russell Westerstrom
Howard Wilcox

In 1900 T. L. B. was founded on the Iowa State campus as an honorary social fraternity. Its purpose is to promote social fellowship and strengthen the bonds of friendship among thirteen national fraternities. Membership is limited to those upperclassmen who are over six feet tall, active and popular on the campus and have shown outstanding social ability.

Graves Robins Dennler Richey Brott Intermill Putnam
Buchele Murray Emmerson Denslow Stevenson Templeman Brott Weld
Chesbrough Hendricks Holst Reed Anderson Coomer Frederici Gossett
Shore Bohan Irvine Chevalier Brown Hall Holbrook Carlson

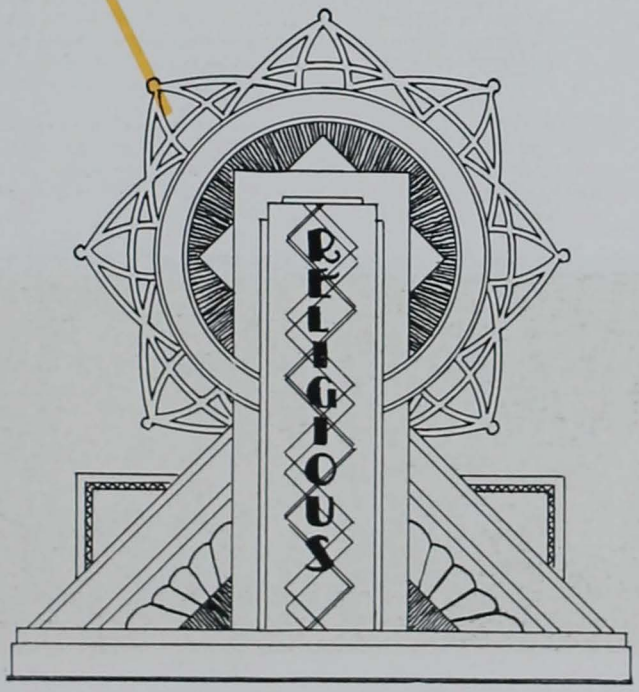
RELIGIOUS

Frisbie Fellowship

OFFICERS

Esther Compton ..... *President*
Walter Wooley ..... *Vice-President*
Evelyn Mosher ..... *Secretary*
Sylvan Runkel ..... *Treasurer*
Celia Hinz ..... *Music Department*
Albert Dodge ..... *Promotion Department*
James Beach ..... *Publicity Department*
Jean Guthrie ..... *Religious Education Department*
John Lewis ..... *Social Department*
Elsie Shepard ..... *Social Service Department*

Frisbie Fellowship is an organization composed of all students who give Congregational as their church preference. The Iowa Conference of Congregational Churches maintains the student center—Frisbie House—and provides a college pastor, the present incumbent being W. Norris Wentworth. The organization is governed by a cabinet of thirty-five, which is divided into departments in order to carry out efficiently the activities of that body. These activities include religious services, study and discussion groups, and social gatherings.

Rabuck Shepard Swift Hammer Beach Woolley Smith Huebner
Johnson Cation Gibson
Dodge Dale Zumwalt Mosher Compton Guthrie Wentworth Lewis

Roger Williams House

BAPTIST CENTER

128 Lynn Ave.

Rev. R. B. Davidson, *Baptist University Pastor*

OFFICERS

Samuel Van Deest ..... *President*
Mildred Bennett ..... *Vice-President*
Minnie Mae Martin ..... *Secretary*
Bessie L. Redfern ..... *Treasurer*
Joseph W. Simons ..... *Chorister*
Pauline G. Berg ..... *Social Committee*
Mary V. Miner ..... *Music Committee*

Roger Williams House was erected during the past year by the Board of Education of the Northern Baptist Convention. The building has been equipped, and will be maintained by the Baptist Board of Education. It has been built as a center of activities for the Baptist preference group of Iowa State College. In conjunction with the local Baptist church it will help provide religious training for the students during their college career. The objective of the entire work is to so instruct and train students that they may grow as fast spiritually as they grow mentally while in college. The Rev. and Mrs. R. B. Davidson are in charge of the work.

The Roger Williams House

Theta Epsilon

OFFICERS

M. Louise Perrin ..... *President*
Opal P. Nelson ..... *Vice-President*
Pauline G. Berg ..... *Secretary*
Mary V. Miner ..... *Treasurer*

PATRONESSES

Mrs. R. B. Davidson Miss Esther Rawson Miss Ruth Winter

GRADUATE MEMBER

Vera B. Young

Seniors

Adeline B. Eager Ruth A. Lorenz Opal P. Nelson
Ruth Z. Elliott Mary V. Miner M. Louise Perrin
Mildred E. Miller

Juniors

Pauline G. Berg Helen L. Gunn Irene Tolliver

Sophomores

Minnie Mae Martin

Pledges

Dorothy M. Bower Mary M. Horne Gertrude E. Molln
Mabelle B. Harrington Wilma Luebers Bessie Redfern

Theta Epsilon is an organization for the Baptist and Baptist preference girls of state colleges and universities. It was first organized at Iowa City, Iowa. The Gamma Chapter was organized at Iowa State College in October, 1927.

The purpose of the organization is to promote friendliness and spiritual feeling among Baptist girls.

Miner Horne Luebers Berg Miller Bower
Eager Molln Perrin Martin Harrington Tolliver Redfern

Kappa Phi

OFFICERS

Lola Antisdel ..... *President*
Florence Thuirer ..... *Vice-President*
Marjorie Ochs ..... *Recording Secretary*
Prudence Gronlun ..... *Treasurer*
Esther Lucas ..... *Chaplain*
Ethel Mandernach ..... *Historian*
Ardis Sheats ..... *Corresponding Secretary*

GRADUATE MEMBERS

Gertrude Vincent, Gertrude Cox, Katharine Koos, Mildred Davis, Irene Goodwin

ACTIVE MEMBERS

Seniors

Marian Alberty, Velma Clark, Marion Iseminger, Jessie Anderson, Nadene Dreher, Welma Johnson, Frances Bradley, Esther Fausch, Esther Klingebiel, Edna Brown, Cecile Flora, Esther Lucas, Helen Chicken, Ruth Harris, Marjorie Ochs, Amanda Schwenck, Mable Scott

Juniors

Lola Antisdel, Lucile Gring, Dorothy Reif, Spray Ball, Prudence Gronlun, Grace Rex, Edna Croft, Helen Heins, Ardis Sheats, Myrna Deibert, Jennette Kenyon, Florence Thuirer

Sophomores

Harriet Cook, Phyllis Heins, Ethel Mandernach, Mary Eichorn, Marjorie Irwin, Ada Raake, Alice Ford, Bernice Kunerth, Jeannette Sowers, Wilma Lucas

Pledges

Gwendolyn Brown, Phyllis Jones, Irene Rutter, Lucile Buchanan, Alma Kemper, Alice Sampson, Elizabeth Chipperfield, Mary Louise Longmire, Florence Scheman, Elsie Davison, Lois Luchsinger, Marian Smith, Georgia Fox, Eleanor McCaffree, Norma Stange, Lois Fox, Frances Middleton, Marjorie Thuirer, Enola Guthrie, Wilma Miller, Ruth Wagner, Ruth Howell, Marjorie Mills, Lois Wall, Doris Inglesby, Lois Pifer, Mildred Wilson, Helen Jamison, Alice Rittgers, Esther Zeman

P. Heins Gring H. Heins Lucas Iseminger Thuirer E. Lucas
P. Gronlun Deibert Ochs Antisdel Mandernach Clark Sheats

The Newman Club

Edward V. Worley ..... *President*
Frank Wheelan ..... *Vice-President*
Frances Rea ..... *Secretary-Treasurer*

The Newman Club is an outgrowth of the Catholic Students' Association and is composed of all Catholic students in the college.

The aims of this club are to promote good fellowship between the Catholic students, to further the good will already existing between Catholics and non-Catholics, and to aid the new students in becoming quickly oriented. To accomplish these purposes, a number of mixers and parties are held each year.

Collegiate Presbyterian Church

WALTER BARLOW, *Pastor*

JANET MACKENZIE, *Pastor's Assistant*

STUDENT MEMBERS

HORACE LOOMIS
WILFRED MARTIN
WILLIS DEVALOIS
EWART POTTER
WILLIAM I. PEPPER
LYMAN C. CRAIG
EVERETT BENTLEY
GEORGE HUGH FOSTER
ROBERT TOWNE
JERROLD FEROE
CLARENCE PALS
WALLACE MILLER
KENNETH LEECH

STUDENT DEACONS

GLEN YOUNTS
HAROLD KIRK
JAMES HOYT
STEPHEN DASHEN
WALLACE RYNERSON
WALTER SMIT
HAROLD SHOLD
G. A. REIDESEL
ROBERT BATCHER
WARREN MINARD

STUDENT TRUSTEES

MAURICE SOULTS
MARION SOULTS
DAVID THOMPSON
HAROLD L. TIETGE
WILLIAM BOWIE
ROBERT HAAS
WILFRED DIESTLER
FRANK L. VANCE
CLIFTON SMITH
CHARLES DUNLAP

CHRISTIAN ENDEAVOR SOCIETY

Executive Officers

ROBERT HAAS ..... *President*
WILFRED MARTIN ..... *Vice-President*
ERMA WHANNEL ..... *Secretary*
VIOLA MILLER ..... *Treasurer*

The activities of the Church, both religious and social, are open to all students of the college and students are invited to avail themselves fully of all the opportunities for fellowship and service which the program of the church provides.

"The Church by the West Gate"

Young Men's Christian Association

OFFICERS

Edwin H. Hill ..... *President*
Maurice Soults ..... *Vice-President*
Edward B. Syndergaard ..... *Recording Secretary*
H. D. Fritz ..... *Treasurer*
T. N. Metcalf ..... *Chairman of Advisory Board*
George M. Fuller ..... *Vice-Chairman*
Ray C. Cunningham ..... *General Secretary*
J. T. Hardwick ..... *Associate Secretary*
E. R. Smith ..... *Treasurer*

FACULTY MEMBERS

T. N. Metcalf
George M. Fuller
E. R. Smith
M. D. Helser
G. B. MacDonald
W. H. Lancelot
W. H. Meeker
C. A. Iverson
J. B. Davidson
Merrill Good
Murl McDonald
Thomas W. Rowat
Harry F. Brown
Lester A. Pierson

STUDENT CABINET

Kenneth Wells
Edwin H. Hill
Howard Willett
Creston Newell
Glenn Thomson
Lynn Fuhrer
Edwin Losey
Kenneth Peters
Max Meier
Edward B. Syndergaard
Maurice Soults
H. D. Fritz
Robert Early
Roy Holmberg
Ralph Miller

Wells Holmberg Thomson Miller Willett Newell
Johndreau Syndergaard Peters Fritz Meier
Cunningham Soults Fuhrer Hill Hardwick Losey

Young Women's Christian Association

OFFICERS

Esther Cation ..... *President*
Mary Anderson ..... *Vice-President*
Mary Beard ..... *Secretary*
Jean Guthrie ..... *Treasurer*
Grace Hoover ..... *General Secreatry*

The Young Women's Christian Association of Iowa State College, a member of the Young Women's Christian Association of the United States of America, and a participant in the World's Student Christian Federation, declares its purpose to be:

We, the members of the Young Women's Christian Association of Iowa State College, unite in the desire to realize full and creative life through a growing knowledge of God.

We determine to have a part in making this life possible for all people.

In this task we seek to understand Jesus and follow Him.

F. Thuirer Sindt Melton Beyer Watson Baer Eddy
McElhinney Antisdel Bourn Mundt M. Thuirer Palmer
Renaud Beard Anderson Cation Hoover Guthrie Hinz

Freshman Commission

OFFICERS

Winter Quarter

Marjorie Thuirer ..... *President*
Esther Schlue ..... *Vice-President*
Ann Chenoweth ..... *Secretary-Treasurer*
Clara Austin ..... *Program*
Dorothy Sponheim ..... *Social*
Ellen Goode ..... *Membership*
Laura Holst ..... *Publicity*
Nancy Ruth Renaud ..... *Advisor*

New Officers Spring Quarter

Helen McBroom ..... *President*
Kathryn Soth ..... *Secretary-Treasurer*

The purpose of the Freshman Commission is to promote democracy and friendliness among freshman women, and to give an opportunity, through the Y. W. C. A., for development in leadership.

Senior Council

NANCY RUTH RENAUD, *President*

MARGARET MACDONALD, *Secretary-Treasurer*

MEMBERS

JOSEPHINE BURKETT
JEANNETTE DEKKER
LUCY DAVIS
HARRIET DICKINSON
CATHERINE DOWNING
NADINE DREHER
ESTHER FAUSCH
WINIFRED KEIL
MARGARET MACDONALD
ANN MADILL
THELMA MOE
WANDA NILSSEN
NANCY RUTH RENAUD
BERNICE ROSS
LOIS SELZER
GERTRUDE SHELL
ELSIE SHEPARD
LUCILLE STEIG
KATHLEEN VAUGHN
VELVE VINCENT
ERMA WHANNEL
MARGUERITE WHERRY

The Senior Council is a group of senior women chosen to lead the freshman discussion groups during the fall quarter. The purpose of the discussion groups is to further friendships among the freshman women and to help them make adjustments in their college life.

Selzer Moe Davis Wherry Dekker Downing Dreher
Vaughn Nilssen Burkett Madill Vincent Fausch
Keil Ross MacDonald Renaud Shepard Shell Whannel

KARL WALLACE, *Coach*

Debate Team

DEBATE SQUAD

ROBERT BAGGS	HAINES CROSBY	ROY HOLMBERG	PHYLLIS PENLY
WAYNE BIRCHARD	E. W. CROW	LOUISE KLEEMEIER	BERNICE PETERSON
NATHANIEL CALLOWAY	LOLA HEUERMAN	RALPH MILLER	GARVIN SLEMMONS
JOSEPH CAPUTO	ALBERT HINER	CRESTON NEWELL	FRANCES WILLIAMS

TILFORD WORKMAN

Forensic activities on the campus have enjoyed a very successful year. Seventeen students, comprising three distinct squads, appeared in seventeen debates. Three subjects were usd:

Resolved: that trial by jury should be abolished.

Resolved: that modern commercial advertising is more harmful than beneficial to society.

Resolved: that nations should adopt a plan of complete disarmament except such forces as are needed for police purposes.

Most of the debates were the open-forum, no-decision type. A few decisions were made by judges and by an audience vote by ballot. At Omaha and Creighton, Iowa State lost a judges' verdict; with Drake and Kansas the men won audience approvals. The girls took three audience decisions; one each from Missouri, Drake, and Grinnell.

Crosby Baggs Penly Williams Birchard Newell
Holmberg Peterson Miller Heuerman Slemmons Kleemeier Hiner

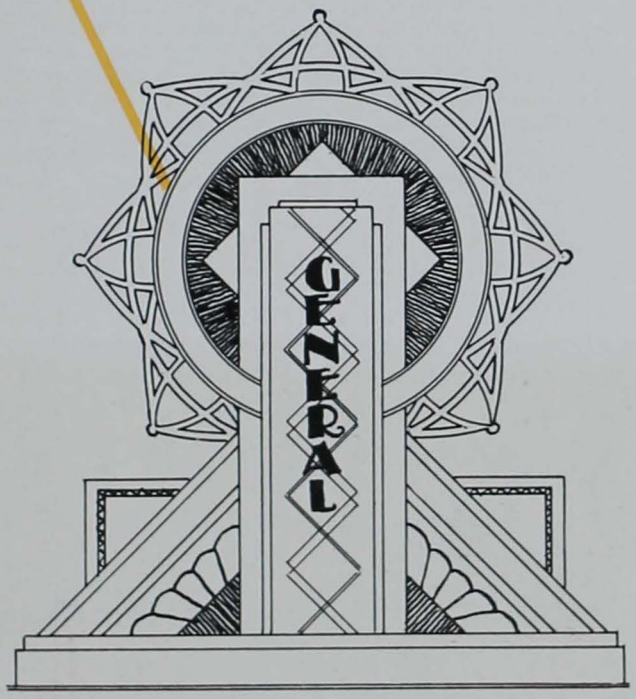
GENERAL

Society of Agricultural Engineers

OFFICERS

Austin Zingg ..... *President*
Russell O. Johnson ..... *Vice-President*
Byron T. Virtue ..... *Secretary-Treasurer*

The American Society of Agricultural Engineers is the national organization representing the agricultural engineering profession. Its purpose is to promote intercourse among engineers in its field, and to encourage research and development in the fields of farm power and machinery, farm structures and sanitation, land reclamation and education. The society was organized at the University of Wisconsin in 1907. Iowa State has been a pioneer and long recognized as a leader in this field, and has always had an active part in the national organization. The society maintains student branches in schools where professional instruction in agricultural engineering is offered. The Iowa State student branch carries on its meetings in connection with junior and senior seminar and sponsors many departmental activities, as well as the iterests of the parent society. A monthly magazine, "Agricultural Engineering", is the official publication of the society.

Block and Bridle Club

OFFICERS

Leonard D. Zahn ..... *President*
Bernard R. Dohrmann ..... *Vice-President*
Kenneth R. Littlefield ..... *Treasurer*
William Eno ..... *Secretary*

The Block and Bridle Club is a national organization of Animal Husbandry students. The purpose is to bring about a closer relationship among men pursuing some phase of Animal Husbandry as a profession, to promote more interest in intercollegiate judging contests, and to encourage students to take up Animal Husbandry in some phase as a profession.

It was founded in 1919 at Chicago by livestock judging teams of Iowa State, Missouri, Kansas, and Nebraska. At this time there are nine chapters located at agricultural colleges of Nebraska, West Virginia, Kansas, Missouri, Oklahoma, Kentucky, Pennsylvania, Minnesota, and Iowa.

The Iowa State Student Branch sponsors the Little International Livestock Show held every year in the fall in connection with many departmental activities, as well as the interests of the club.

The American Ceramic Society

OFFICERS

G. Wormhoudt ..... *President*
G. L. Johnson ..... *Vice-President*
D. G. Moore ..... *Treasurer*
W. R. Willey ..... *Secretary*

FACULTY MEMBERS

Paul E. Cox — D. A. Moulton — G. E. Cunningham — Miss M. L. Yancey

MEMBERS

Seniors

Muriel L. Agg — A. L. Gormly — D. G. Moore
John J. Corry — F. B. Hodgdon — G. M. Petersen
W. L. Brauer — G. W. Johnson — O. A. Roemer
C. F. Garland — T. D. Meyers — P. E. Thornton
W. R. Willey — G. H. Wormhoudt

Juniors

C. H. Brown — E. Flessa — K. C. Morris
D. J. Cherry — G. L. Johnson — B. C. Peters
M. G. Cowman — G. R. Kiser — R. M. Schild

Sophomores

D. C. Goodwin — C. A. Howell — B. M. McGough
A. Heitman — R. E. Kark — W. F. Stearns

Freshmen

A. Eichelkraut — J. Powers — G. E. Stong
B. W. Merwin — A. B. Stettler — C. Younkin

The organization was founded during a convention of the National Brick Manufacturers' Association in 1898. It was founded for the purpose of studying ceramics from a scientific standpoint, and to increase a student's technical ability along ceramic lines. A banquet is given at the beginning of each school year, the purpose of which is to introduce the new students and to create a better fellowship between faculty and students.

Chemical Engineering Society

OFFICERS

Richard W. Darbyshire ..... *President*
L. Raymond Speicher ..... *Vice-President*
Lyle K. Huhn.... *Junior Representative to Engr. Council*
Fred G. Pellett ..... *Secretary-Treasurer*
Hugh R. Naffziger ..... *Keeper of the Shirt*

MEMBERS IN FACULTY

Dr. O. R. Sweeney Paul Bruins L. K. Arnold
Dr. H. A. Webber Paul Bird

The organization has for its purpose the promotion of departmental activities and the fostering of a fraternal and professional spirit among the students and faculty of the department. All Chemical Engineering graduate and undergraduate students are eligible for membership.

American Society of Civil Engineers

OFFICERS

John G. Strohbehn ..... *President*
Moore Metcalfe ..... *Vice-President*
Carl Wagner ..... *Secretary-Treasurer*
James Watson ..... *Junior Engr. Council Representative*
Prof. A. H. Fuller ..... *Faculty Advisor*

The Civil Engineering Society was organized in the fall of 1910, having had for its object the rejuvenation of the old junior and senior seminars, which were gradually losing their popularity and value. It was felt that more good could be obtained from addresses by prominent engineers than was being derived from student papers presented before the old seminars. Since the society has been organizd, it has instigated and sponsored many divisional activities besides carrying out the purpose for which it was founded.

The objects of the society are the advancement of the science of engineering, the professional improvement of its members, and the encouragement of intercourse between students of civil engineering and between such students and practicing engineers.

Iowa State Dairy Club

OFFICERS

George B. Hamilton	*President*
Russell Weaver	*Secretary-Treasurer*
Harold Sadler	*Senior Rep. to Ag. Council*
Roy Holmberg	*Junior Rep. to Ag. Council*
Ralph Goodale	*Publicity*

The Dairy Club was founded at Ames in 1909 and was the first organization of its kind in the United States. With the growing student body, the need was felt for a common meeting ground for all dairy students. It was impossible for members of the different classes to become well enough acquainted in their class room work. The club was founded with the idea of promoting a better fellowship among students of the different classes and members of the faculty. The Dairy Club was a success from the start and has been a big factor in building up a spirit of loyalty and enthusiasm among its members which is not surpassed by any other group on the campus.

American Institute of Electrical Engineers

OFFICERS FALL QUARTER

Harold H. Stahl ..... *President*
Philip L. Pryor ..... *Vice-Pres.*
Harold Kirk ..... *Sec.-Treas.*
Prof. F. A. Fish ..... *Counselor*

MEMBERS IN FACULTY

Prof. F. A. Fish — Prof. J. K. McNeely — E. W. Schilling

ACTIVE MEMBERS

Seniors

Chas. H. Allison, Jr.
Frank M. Ballou
Joseph W. Blythe
Donald E. Bovey
Orland D. Branson
August C. Bruning
Richard L. Brugger
Alfred H. Crippen
Robert Duffus
John D. Elliot
Maurice O. Greimann
H. Maurice Grund
George W. Hewitt
Miller M. Hickenlooper
Donald L. Hunt
Harold Kirk
Walter T. Lawrence
Leonard H. Loufek
Lyle L. Mauss
Earle B. McDowell
Reuben Peterson
Alvin F. Prucha
Glenn D. Rabuck
Hubert L. Roasa
Roy R. Russow
Chas. P. Ryan
Carl E. Smith
Harold H. Stahl
Theron A. Swigert
Clifford F. Unz
Farrel B. Weber
R. W. Westerstrom
Clarence R. Whisler
Glen L. Younts

Juniors

Edmund Q. Beckwith
Wayne E. Birchard
James F. Carland
Arthur W. Chewning
George A. Estel
C. Lloyd Kalen
John R. Lewis
D. Paul Needham
Thomas O. Sweatt

The A. I. E. E. is the national, professional society of Electrical Engineers. It is composed of engineers with varied experience, training, and standing in the profession, and who hold rank accordingly. These ranks are Honorary Member, Fellow, Member and Associate. The purpose of the student branches is to give to the students an opportunity to become better acquainted with needs and accomplishments of the profession.

Any person registered as a full-time student in a university or technical school of recognized Electrical Engineering may become enrolled, although membership is generally limited to Juniors and Seniors.

The local branch sponsors E. E. Smokers, technical lectures and demonstrations, educational pictures and the Electrical Engineering Open House at Veishea, as well as being affiliated with the work of the national organization.

Lewis Whisler Kalen Rabuck Parsons Austin Weber Duffus
Chewning Branson Estel Elliott Sweatt Unz Birchard Goldberg Hunt
Smith Bruning Hewitt McDowell Carland Hickenlooper Allison Pryor
Peterson Greimann Mauss Kirk Stahl Brugger Bailey Swigert

Forestry Club

First Quarter

TRUMAN HAWKINS ..... *President*
JOHN HOUGH ..... *Secretary-Treasurer*

Second Quarter

SYLVAN RUNKEL ..... *President*
FERDINAND PRIESTER ..... *Vice-President*
CHARLES SWANSON ..... *Secretary-Treasurer*

FACULTY MEMBERS

I. T. BODE W. H. HORNING D. S. JEFFERS
J. A. LARSEN G. B. MACDONALD

GRADUATE MEMBERS

GEORGE A. WALKER MYRON MICKEY, JR.

The Forestry Club aims to develop a spirit of comradeship among Iowa State Foresters; to create an interest in topics relating to forestry among students of the department; and to provide for the publication of an annual magazine. This publication is of a semi-technical nature, dealing with the activities of the club and alumni.

The organization was founded in the spring of 1912, and every student enrolled in technical forestry is eligible for membership. The recognition of the group, which was adopted in the fall of 1914, is the official "stag shirt", bearing the Foresters emblem, the pine tree.

Iowa State Herdsmen's Club

OFFICERS

Henry Hoppe	*President*
Dallas Hawke	*Vice-President*
John Reardon	*Secretary*
Clinton Slagle	*Treasurer*
William LaGrange	*Director*
John Jensen	*Director*
Elmer Hansen	*Director*

MEMBERS IN FACULTY

L. A. Anderson	Elmer Hansen	J. C. Holbert
A. B. Caine	M. D. Helser	H. H. Kildee
	William LaGrange	

The Herdsmen's Course is a two quarter course given only in the winter quarter of the college year. It is planned for those who are primarily interested in good livestock, and who have only a short time to prepare themselves to care for livestock. Those who finish the course go out as herdsmen for breeding establishments, supervise cow test associations, or go back home to their own livestock farms.

The Herdsmen's Club is for the purpose of furthering the interests of the members in an educational and social way.

The Horticulture Club

OFFICERS

Fall		*Spring*
John Wingert	*President*	Frank Wendell
Earl New	*Vice-President*	Wendell Heaton
Emma Niemoller	*Secretary*	Ethel J. Toulouse
Frank Wendell	*Treasurer*	Keats Soder
Emma Niemoller	*Historian*	James Lowe
Wendell Heaton	*Sergeant-at-arms*	Joe Scholl

MEMBERS IN FACULTY

B. S. Pickett	C. L. Fitch	H. H. Plagge
H. W. Richey	T. J. Maney	E. S. Haber
E. C. Volz	C. V. Holsinger	J. C. Schilletter
A. T. Erwin	H. L. Lantz	J. C. Cunningham
	H. E. Nichols	

GRADUATE MEMBERS

V. C. Calma	P. L. Harding	J. C. Snyder
D. S. Hubbell	T. M. McCall	A. Stark
	D. C. Fairburn	

The Horticultural Club first formed a definite departmental organization about the year of 1900. All students and faculty members of the department are eligible to membership. The purpose of the club is to promote interest in Horticultural affairs among the students of Iowa State College. The club sponsors the Horticultural Show each fall, the Horticultural Banquet during winter quarter, and the Horticultural Open House during Veishea.

Berberian New Kuehne Schilletter Loomis Heaton Stark Fairburn Hubbell Jeffrey
Barton Cunningham Pickett Niemoller Melton Volz Wingert Wendel

Industrial Arts Club

OFFICERS

Orvald J. Hanson ..... *President*
Kay T. Olsen ..... *Vice-President*
Richard K. Cole ..... *Secretary*
James G. Bauman ..... *Treasurer*

MEMBERS IN FACULTY

Edmund C. Flynn
Virgil L. Gunder
William L. Hunter
Grover I. Mitchell
Adolph Shane
Marley A. Sharp

ACTIVE MEMBERS

Holger C. Andreasen
James G. Bauman
Richard K. Cole
Garrie H. Dinsmore
Robert B. Duncan
Samuel Etzel
Paul H. Green
Orvald J. Hanson
Arthur McCulloch
Kay T. Olsen
Lyle A. Olson
Carl J. Ortner
Paul H. Phillips
Vincent H. Saunders
Robert D. Shiffer
Vern Stotts

The object of this society is to promote the interests of the students, alumni and teachers of Iowa State College who are interested in the teaching of the practical arts, and to promote a group consciousness among the members.

Students who have not received or are not getting the social and educational values necessary to carry out a vocational program have deemed it necessary to get together and attempt to solve their own problems.

Shiffer Andreason Hunter Stotts Shane Mitchell Ortner Olsen Cole
McCullough Saunders Phillips Bauman Hanson Flynn Green Olson Dinsmore

Society of Industrial Engineers

OFFICERS

JUSTIN H. CHEVALIER....*President—Senior Rep. to Eng. Council*
GLENN BERRYMAN .....*Vice-President*
DUDLEY S. TRIPLETT .....*Secretary-Treasurer*
WALLACE ROGERS.....*Junior Rep. to Eng. Council*

The Society of Industrial Engineers is a national organization composed of prominent leaders in industrial organizations. Membership in the Iowa State chapter is limited to those Sophomores, Juniors, Seniors, and Faculty members (Engineering) who are interested in the program of the organization. Meetings are held bimonthly. The usual order of business consists of reports of special interest to the General Engineers, but this is frequently varied by a talk given by some noted engineer.

American Society of Mechanical Engineers

OFFICERS

Professor J. G. Hummel ..... *Honorary Chairman*
George Booth ..... *Student President*
Kynard McCormick ..... *Vice-President*
Elwyn Holtgrewe ..... *Secretary-Treasurer*

The Iowa State Student Branch of American Society of Mechanical Engineers is one of the many organizations of its kind in the country. The American Society of Mechanical Engineers is a national organization of graduate Engineers. The student branch is an undergraduate society for the purpose of acquainting the student with the practical side of the field of Mechanical Engineering.

The activities of the local branch are: managing Veishea open house for the M. E. department, sponsoring meetings at which lectures are given by some well known engineer and also showing several reels of films dealing with engineering, and sponsoring smokers to acquaint members of the M. E. department.

Veterinary Medical Society

OFFICERS

Fall		*Winter*
W. R. Anderson	*President*	Austin T. Getz
G. D. Quist	*Vice-President*	Carl Horstman
R. H. Bergman	*Secretary*	Charles Pfaff
Maurice Johnson	*Treasurer*	Maurice Johnson
W. T. Oglesby	*Sergeant-at-arms*	Harold Morrison
Carl Horstman	*Critic*	Walter Peterson

MEMBERS IN FACULTY

W. A. Aitken
E. A. Benbrook
H. D. Bergman
H. E. Biester
C. H. Covault
O. H. Dixon
H. H. Dukes
H. L. Foust
G. R. Fowler
E. A. Hewitt
T. S. Leith
C. D. Lee
S. H. McNutt
I. A. Merchant
Chas. Murray
Dean C. H. Stange
L. E. Stock
F. E. Walsh
S. C. Whitlock

The Veterinary Medical Society is the oldest divisional organization on the campus, having been founded in 1896. All Veterinary students are eligible to membership of the society, and all members of the society are automatically junior members of the American Veterinary Medical Association. The purpose of the society is to foster the spirit of the Veterinary Division, and to maintain co-operation between the students and faculty in the promotion of divisional spirit and activity.

Vistonian Club

OFFICERS

Charles A. Richey ..... *President*
David Thompson ..... *Vice-President*
Margaret Jane Walker ..... *Secretary-Treasurer*

MEMBERS IN FACULTY

Prof. P. H. Elwood Prof. R. R. Rothacker Prof. W. D. Popham
John R. Fitzsimmons Nord W. Davis

GRADUATE MEMBER

C. Eldon Jones

The Vistonian Club was founded in 1918 by the students in Landscape Architecture. The club endeavors to promote closer contact between the students and the practitioner of the landscape profession, and to promote cooperation and unity within the department and other related subjects.

Scholl Guggisberg Auge Klop Popham Elwood Rothacker Randau Bowes Fitzsimmons
Sapp Sogard Giltner Webster Mattson Wendt Royal Ruggles
Rosebrook McNaught Mingle Thompson Shamburger Walker Weile Swanson Jones
Vogt Morris Hall Carpenter Richey Walkowiak Horridge Bunten

Vocational Educaton Club

OFFICERS

Fall Quarter

STANLEY L. BALLOUN ..... *President*
H. PAUL SWEANY ..... *Vice-President*
EVERETT L. CLOVER ..... *Secretary-Treasurer*

Winter Quarter

H. PAUL SWEANY ..... *President*
RALPH E. MILLER ..... *Vice-President*
EVERETT L. CLOVER ..... *Secretary-Treasurer*

Spring Quarter

RALPH E. MILLER ..... *President*
CARL C. MENSING ..... *Vice-President*
HARTZEL C. DEAN ..... *Secretary-Treasurer*

The Vocational Education Club is the organization of the vocational education department. Its members consist of the students and faculty of the department. The purpose of the club is to foster the interest of this group of men while they are on the campus; to bring them together in meetings, called the "Laboratory of Leadership"; to make them better acquainted with each other; to practice cooperation; and to bring them into closer contact with the members of their profession in the field. This year they are putting special emphasis upon helping the Future Farmers' organization of Iowa.

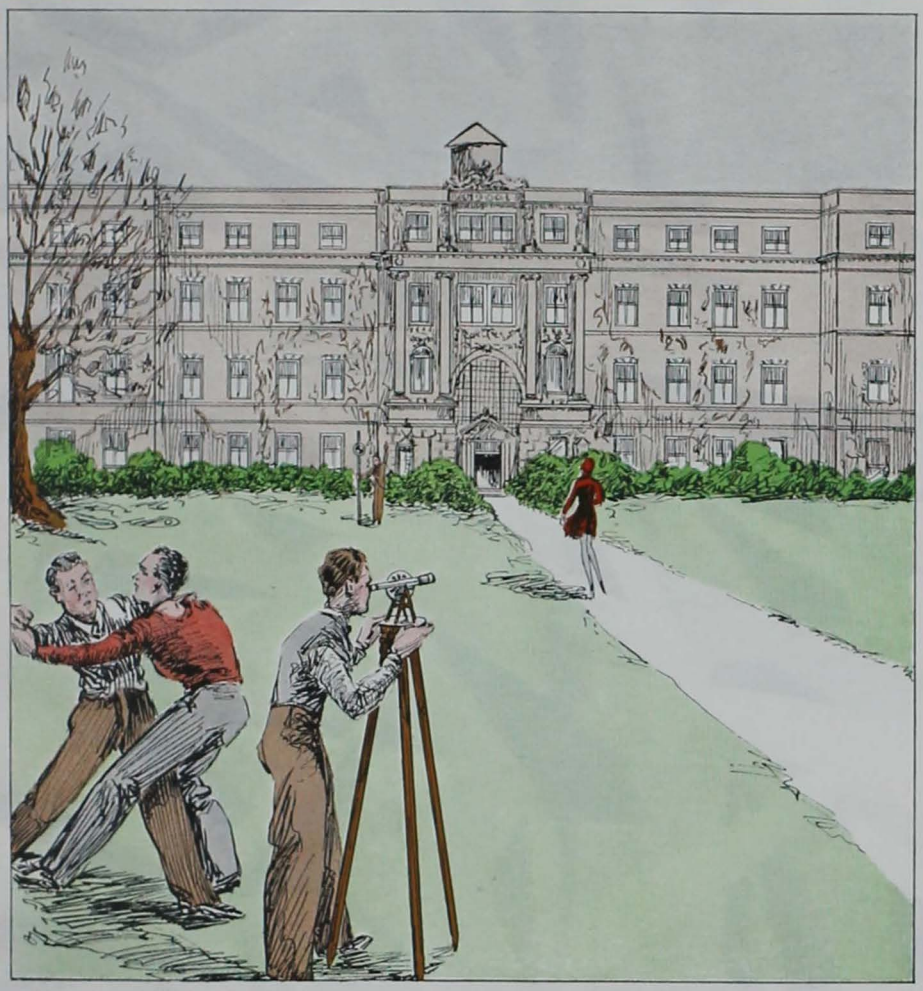

DEDICATION

Hello, dare.

Fine night.

Tonight we got big bissness. Not only must we look around the campus, but also we must dedgikate da Satire Section of da Bomb for da big fat boy what runs the beauty contests. He didn't ask me to; he was bissy paying off election debts for the representative men and women contest.

I was asked to do dis by da Green Gander staff, which is writing a section on student life. Dey told me that I haff been here longer than any of the students—Steef McDonough almost beat me do—and I should ought to know more about da bissness than anyone else, even G. B. himself. I guess I haff seen more than anyone else around da campus, and so I am glad to dedgikate da section.

I cant really take much time, becos I must go out and take roll call at da Campanile. This is Toosty, and maybe Henry and Efa will be there. I neffer learnt their last names, but I t'ink it doesn't matter—it'll all be the same eventually. Dey say he will marry her Thursty, but he doesn't know which Thursty. Dey aren't bad, do, dey neffer giff me troubles. One flash of da light shows no faces, and so I know just who it was.

Last night I found a new couple there. I felt kind sorry for them the way they jumped. They were some scared, too. They needn't be. I was young myself once, and I neffer interfere if I can help it. I ushually aim not to scare the new folks, so I always flash da light on da bushes so da people in da Companile will know I'm coming.

Nightwatching isn't what it used to be, do'. All I effer see now is da L. A. boys telling stories up in Botany Hall, or a few lone couples out on da campus. In da old days I had all dis and a lot of fraternity pledges on probation who were looking for four-leaf clofers at 2 o'clock in da morning. Maybe dey needed a black cat with a white tail, or an albino sparrow. I found even once a bunch out to get a roast pig. Dat story has been forgotten now. I guess the Betas they haff odder troubles.

I like to go up to da L. A. lab, do', 'cos it's da only part of da old days left. Da L. A.'s giff me a cup of coffee and part of deir lunch. I can get it without so much climbing when dey move into da historic hall. Most people t'ink L. A.'s haff no time for fun becos dey always are doing so much in the newspaper. Dey are a classy outfit, do', and haff fine dinners and parties. Maybe I won't have to work sometime, and I can do da same.

Da Union is one of my main worries now. It didn't used to was. Ofer at the dance Saturday night I was making my rounds of the little pen east by the Union. What do you suppose I find? I find some people. First the automobiles

they look empty, maybe. But the window of one was down, and it looked like rain. I t'ink I put the window up to keep out rain.

What did I hear? Someone say, "Oh."

I say, "Oh, what?"

Someone say, "Oh, Knute."

I say, "Hello, dare."

"Hello."

I say, "Fine night."

No one said noddings.

I say, "Aren't you fraid you get cold?"

Someone says, "NO." One high voice, one low voice—I guess two people there.

No one still says noddings again.

"I must look in second car ahead," I say.

"Good idea," low voice say.

"Don't stay too long," I say. "T'anks for the wisit."

When I come back—nobody there.

Well, maybe the home management house girls give me most worry. They go around in such cold weather in such few clothes. They haff fur coats around their necks and silk sox around their ankles. The girls haff no sense. Last winter I find some girls running across the campus to keep warm while they were getting cold. They were going to home management house, and were frose half to death. I was locking up Morrill Hall. I could see by the red knees that they were cold. I open up door and say, "Come on in, girls, and get good and warm. Put your gluffs on the radiator."

They crowd up to da radiator and say noddings.

"Girls ain't got no sense," I say. "Such clothes are all right in summer, when the boys will look, but in winter they are too cold even to see. Your knees must be terribly cold—they look all swelled up; efen your legs, too," I say to one looking coldest. I guess the radiator didn't help much—they got no smaller.

"Such clothes are dangerous to health and make temper bad too," I say. "Once I go from Post Office to Central last week, and I see two girls coming to Post Office with dress like yours. They had teeth chattering and I heard one say to other, 'It's co-ol-ll-der tha-aa-an he-e-ell.' Girls neffer did say such things so gentlemen could hear in the old days when girls wore clothes."

By this time the girls were warm and left. I lock up Morrill Hall and wade out into snow.

But spring has come. I like spring best, 'cos the whole campus is full of life. People are eferywhere, and it isn't lonesom on da campus. Eferyone is also friendly and seems to be enjoying college.

Well, I guess this is enuf from me. I don't know what is in the Satire Section, but I am glad to be called upon to dedgikate it. I hope you will enjoy it as much as I haff enjoyed talking to you.

I must go out and look in the second car ahead. I come back sometime.

T'anks for the wisit.

STATE COL-LEGE OF I-O-WAY
Dee - Dee - Dee - Dee

1929-30 EDITION

Being the Swan-Song of the Events of the Greatest Year at Li'l Ol' Alma Mater—A Recital of Our Valorous Deeds—A History of the Comic Currents of Student Life—Recorded by the Ubiquitous Reporter

What with the big parties, the big daze, the big hams and the bigotry which were in evidence, hard it is for a mere scribe to chronicle the series of events which constitute the year 1929-30.

Not only is it hard to record the stirring happenings, but it is hard to look forward to campus meetings with the alleged celebrities whose requests to be not mentioned were complied with. Only the knowledge that virtue is its own reward consoles him when he thinks of all the honors, dates, privileges and other things which were tendered him for a little innocent personal advertising. (The list of the "other things" includes pledge pins for his sister from every chapter here, and duebills for P.P.'s from the Kappas and Thetas at the University.)

History, however, becomes textbooks and patriotic speeches when it is so colored. With a high resolve to rise above the pettiness of campus leaders, and determined to include herewith no personality, the scribe plunges into the task of recording the year's events.

Many of those events should not and need not be recalled. Deeply impressed upon the memories of the sadder and wiser studes they are, as they have been upon the memories of other studes who heeded not the words of the Y. M. C. A., the W. C. T. U., the junior dean and the student counsellors. For those of us who are left, however, there remains the story of the little things which happened despite our best efforts. This is no reflection on residents near the foot of Ash Avenue. The story will simply review those happenings so that our posterities will understand what they are doing when they pay our Memorial Union pledges. It is to be hoped that none of them will say, if called upon to define a college man, that he is a strongly potential damfool.

Greeting the studes when they recovered from returning last fall was an addition to the Campanile Chime. The addition was in the form of 26 tinkling bells. They were installed because it was felt that if there must be tinkling at Iowa State, let it be beautiful. Another explanation is that the sweet-toned, high-pitched bells were added out of respect for the growth of the Home Economics Division, which before had but slight representation in the deep, booming tones of the original chime. The new chimes were dedicated in a week of practice for Anton Brees, celebrated Belgian carillonneur; if he is the Belgian musical breeze, the campus would like to hear a Belgian musical wind. Lights added to the outside of the tower ruined the added attraction, however, until it was generally known that the rays could not reach the ground. The famous structure now continues as the center of the hearts of Iowa State students.

The next thing was a rural life conference. It didn't mean much to the great Iowa State College, however, since every day is a rural life conference, on the east side of the campus, at least. One shouldn't speak so disparagingly of the famous food-producers, however, since they can prove that their boys are very capable and important: Witness the fact that the Ags dominate the Ag Council. The famous future (?) farmers have done much to prove an old axiom, tho. Each year they hold an All-Ag banquet, which should dispel forever any doubts as to the truth of the statement about misery loving company.

Fresh from summer camp, hometown grocery store, and road gang, the Engineers felt the urge to congregate in the open again, and planned the annual Campfire in North Woods. When all the members of the Engineering Council had secured dates (with freshman girls, of course), the date of the party was set. But Jupiter Pluvius frowned, and sent rain on the day appointed. The Campfire then was held in the Armory, and only the more venturesome even found out where North Woods is. The customary entertainment prizes were awarded for alleged comic acts, and the Sig Eps took first with a brotherly scene at your favorite fraternity house. Other contestants complained that the dissipation portions should be ruled out in judging, since the Sig Eps did it so naturally. No action was taken, however, and the Chi O's put on their annual dancing drill. It was effective this time, they having pledged some good looking girls for the front row. The D U's missed first place by a technicality. Their singing and musical act was sensible, which ruled it out. Another blow was the applause which was pre-arranged by Huggo Alexius Stahl. The ruse was discovered, and the prize went elsewhere.

Incidentally, as a result of the no-North Woods feature of the affair, three of the Council boys had dates broken on them. Consequently, no Campfire next year. The Council members, however, had won a moral victory in making Knights of St. Pat an exclusive organization. Despite their best efforts, tho, a couple of people not members of the Council were elected.

A full contingent of Cardinal Guild members registered last fall, went to a meeting, and have been neither seen nor heard of since. On occasions when weighty problems were to be settled, the great journalists presented a solution thru the medium of the press; so have the

affairs of the campus been kept in shape during the year. Anent the Guild, it is said that its members were hard at promoting a winning football team and were pledged to do naught for the Guild until the Cardinal and Gold lads had cruelly cycloned some traditional foe. If future Guildmen must so pledge themselves, let them cross their fingers full well all the while.

Speaking of football, Iowa State saw a powerful scoring aggregation on State Field. The fact is, it saw such an aggregation every time, excepting when Grinnell was here. But consoled can we be in the thought that when, in 1950, Harold, Jr., wins the Big 6 title in a spectacular game, we can proudly say, "And I've seen times when we couldn't even win a game."

The winter sports, in general, were much more satisfactory. To quote a co-ed, "Oooooh, I think those wrestlers are marvelous." The officials, however, had but poor luck holding attention during wrestling meets. Many times the fans amused themselves by cooing the word "Boo-ooo-oooooo." Occasionally they would play train—"—sss-sss-sss-sss-sss." They always applauded a victory, however, which shows the old spirit.

Always present were the yell leaders, who gave the customarily good account of themselves. They showed extreme cleverness in teaching new yells. The southernmost contortionist gyrated considerably after the other boy, *so that the crowd could see the gyrations twice*, thus learning the yell more quickly. Many of the spectators would have seen them twice anyway. At any rate, the enemy was occasionally vanquished, as the yells have been since.

Among the great events of which the campus knew but little is the story of the highly feared pink elephants—or why certain prominent officials closed their eyes with fear when they saw the postoffice. It seems that the Arch E.'s took an old eagle drawing model, and mounted it atop the ridge pole on the postoffice. There it stayed thruout the summer. Many a campus official bemoaned the presence of the forlorn gray spectre. To advertise a publication, a campus editor had it painted green on the night before the officials took some toasts at breakfast. When they later saw the bird turned green, they clutched the side of the seat fearfully and looked for the elephants.

Then there was a phenomenon of a type most uncommon at Iowa State—an honest class election. Both parties had promised one for years, but had also found it convenient not to cooperate. It was probably more inertia than honesty in this case, also. Possibly the near-scandal last spring, following a rather questionable mis-counting of ballots and the consequent award of victory to the wrong party, caused the boys to settle down and let the voters decide. But the phenomenon was apparently disapproved by the Guild, which forthwith abolished the fall election. The result will probably be that campus politics will again be patterned after the national type.

Thanksgiving came this year, also, thanks to President Hoover's proclamation. With it came the first Thanksgiving vacation to be observed here in many moons. For weeks before, all the big boys on the campus were breaking the news to each other, confidentially of course, they not being supposed to tell. (When a man is gentleman enough to break his word of honor to tell another fellow, the second boy ought to be gentleman enough to respect the confidence. That principle was fought for by one of our forefathers, the other three not being of the gentlemanly strain. The principle is also widely established on the campus, and it is quite generally observed as long as there is no occasion for disregarding it.)

Anyhows, as the East Side jargon goes, the vacation was awarded by the Board of Deans, which wanted a vacation anyhow. One student having suicided, it was feared that others would follow after the disaster at Nebraska on Thanksgiving Day. "Let the studes enjoy themselves, and they won't even know about the game, let alone care," the wise ones said. And so we had our first Thanksgiving vacation. The more conscientious of the studes came back to school to learn a bit more before Christmas vacation, but a large number said, "Shucks, we won't have a long Christmas vacation, so I'll get Bill to finish up my work while I enjoy a sojourn with the folks." It seems that in some cases, at least, the heads of the family had just returned from the sophomore year at Leavenworth, and that, on account of increased efficiency of revenuers, they would shortly be remanded. Under those circumstances, one can understand the filial solicitude.

Well, plenty whoopee was made, according to all accounts; which is to say, the efficiency of the Christmas parties was greatly increased by the late November drill. Of the Christmas season, be it said that it was quite enjoyable, many students registering by proxy for the winter quarter. Studes living in Ames had a big advantage over those living elsewhere, since they lost little time going home; this reason was not valid in the case of those who rode the busses. One Ames stude, little known for versatility, entertained the neighbors of his fraternity house for five hours one night, while he played the piano and sang for the first time in years. The neighbors thought that he might have been doing well toward the end of the evening, had he not forgotten what he was trying to do. The Christmas season also produced its quota of cynics and misanthropists, as a result of the usual Santa Claus jokes. All in all, it was a big time and everyone was loath to return to the classroom, even at the school we all love so well.

About that time, 436 eager and wide-awake Memorial Union campaigners sallied forth to get new pledges for Mr. Pride's office building. After the records were finally straightened up, it was found that the collectors could start planning to work on 218 more people in a few years.

Current funds were needed, however, and so a scheme of Sunday afternoon gatherings at the Union was promulgated. Some exceedingly pleasant programs were presented there in Great Hall, and they were among the genuine pleasant memories of the year, not only to those who attended, but to the Grill cash registers as well.

A feature of these programs was the presentation of the new Iowa State song, "For We Will Fight, Fight Fight at Iowa State—." Being simple and rollicking, it just suited most of the campus leaders. It was taken up and has spread widely. When an Iowa State man visited Washington and Lee last winter, he heard a modification of it there. He was insulted when they said they had used their song for 30 years and had recently recorded it for a news reel.

About that time the Beaux Arts Ball, one of the major sadnesses of the year, o'ertook us. It was a plot to throw a party like which the campus has never seen. Two hundred invitations were to be administered at five bucks each, and in return the holders were to have "A Night in a Forbidden City." (All the dorm girls thought that this meant Ames.) Great Hall was scheduled to be the Forbidden City, with peanut and popcorn stands, no doubt. The Grill was slated to become a series of mysterious caverns. The campus was all excited about the 1 o'clock night that was promised, but the Board of Deans was not; and so the Beaux Arts Ball turned out to be a party like which the campus has never seen.

In the period of planning the Ball, the committee recognized exceptional talent and playfully christened one member the most ladylike on the campus. The scribe could have learned the name, but in this case he dosn't choose to be wise.

Among the things which happened at and to the Union was the decoration of the Men's Dining Room. The decorations emphasize the MEN'S part, since those males who lack nerves of steel, who slink away from a past, or who are anemic could ever face the magnificent daubs without quailing. To the artistic, the decorations represent an excellent job; to the uninitiated, however, they constitute a job to be viewed thru heavily colored glasses.

Another hectic period was the Bomb sales campaign, in which the sorority girls committed any and all crimes in the attempt to sign up the boys for the famous yearbook. The girls swarmed the district and seemed to feel at home in many a house where girls had never been known to be seen before the advent of housemothers. Dating was never so easy as during this period, particularly the dates for four-weeks-from-Friday-night. Broken dates were also never as prevalent as after the contest closed. The boys who took the worst browbeatings will be interested to remember that the Gamma Phi's did win the contest.

"Amazon," one of the season's attempts at musical comedy, next burst upon us. It was a fantastic portrayal of what some people think can happen to

a stude. It was, further, an all-male revue; that was perfectly apparent. However much individuality there was not in the boys who played the leads, those in the choruses showed plenty. There being 20 legs in the chorus, there was one chance in four thousand that they would all be in unison. The show was long, but the four-thousandth chance didn't come. Time-tried jokes were taken for the scenario from the Green Gander of 1928. The two hot shots in the show were impromptu, it was afterward learned.

But "Amazon," at least, was long enough so that during the acts one could hold hands and plan the evening. The Home Ecs' annual Vod-Vil proved to be a 30-minute series of between act waits, with the house lights on. Chronic late arrivals needn't have removed the coats at all. Fortunately, there was a dance at the Union, to which we repaired, so the night wasn't entirely wasted.

Two outstanding functions of recent weeks have been the Ag Ball and the Engineers' Ball. Some 300 Ags and perhaps 60 university folk attended the first-mentioned party. The East-campus group was there in its best Ag manners, and the conversation ran to the planting of the north 40, and to the welfare of old Polly. Those engineers present bore up bravely and longed to work sometime in a non-agricultural section. There was little room for dancing, and so the dancers huddled up at the front. Those candid folk who could mutually admit that they didn't care to dance remained in the foyer; of which, more later.

Fully 100 fewer tickets were sold to the Engineers' Ball. It turned out to be a nice, but hot, party. The sponsors claimed that the restricted ticket sale was planned for the comfort of the dancers. Those who experienced the epidemic of formals and the painful shortage of tuxes last winter know that the reason is: More tuxes couldn't be scared up. Many an unassuming stude learned last winter that he had dozens of unexpected friends. Each one called him assuringly and asked to borrow the uniform. Of the Ball, be it said that George and Nell looked sweet, if uncertain.

It shouldn't be inferred that the Union is the biggest thing on the campus. The Sunshine Club can attest that it isn't. The Union dances, however, have consistently been the center of attraction during the year. Dozens of people have swarmed the three floors and environs every weekend. A very effective Union pledge campaign could be staged at 11:32 any Saturday night, and not less than $500 should be exacted from denizens of the foyer of Great Hall.

Another big explosion was the Military Ball. The hosts were the big, strong men who carry sabers. Civilians who were present were apprehensive lest the Japs have a bunch of spies present to ferret out military secrets such as who first startd this "Hi, Shorty, where is the Vet barn—" yarn. The most important reaction on the Ball was expressed by one of the Fair Sex: If the sojers fight no better than they dance, she hopes to live in Switzerland, where neutrality rights obtain.

One of the interesting developments of the year came up in connection with Veishea. Appointments were to be made to certain responsible posts, and one central committee member was sent to last year's workers for advice. They made identical recommendations for one boy, and against another. The member confused the two in reporting, and a fraternity brother would have been elected had the committeemen not begun to wonder. Such cases are no doubt psychological phenomena.

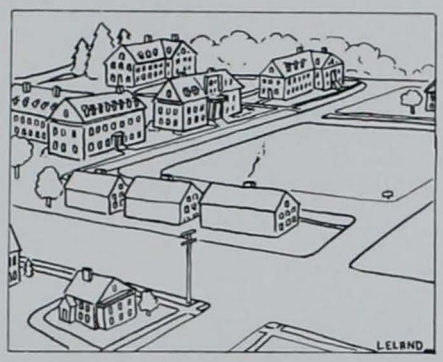

The girls having gained the right to smoke (if they're not caught at it), it is only right that they should be subject to some other restriction. So the ruling comes that all sorority houses built in the future must be located on the women's campus and must have no windows in the south side. An artist's conception of Lincoln Way in 1940 is given hard by. It is probable that if the girls are allowed to have a clothes-line, it will either have to be screened or north of the house. What is more probable, however, is that they will be required to send whatever I may be talking about to a laundry, and one which employs only women at that.

Passing from past and present to future, there remains little else to occur, when Veishea is past. The seniors will have an off-campus day. Most of the plus-juniors will try to get in, since they heard the wondrous tales of the party last year. Chaperones will be provided this year, though, and the festivities will be limited to three days, except in meritorious cases. It is almost discouraging to present freshmen to realize that by the time they are seniors, they may be required to go to school like gentlemen during the last quarter.

The next thing will be the cessation of classes, and the underclassmen will be allowed to leave for work, home, summer camp or whatnot. Ostensibly they are allowed to leave so as to make room for returning alumni. Actually, it is done so that they will not see the seniors walk the plank to the realization that, despite the great achievements of the four years, the long anticipated success in life will be several years late in arriving.

By the time of the plank-walking stunt, unless the great corporations of the nation recognize and engage talent now wasting on the desert air, many of the grads will help to stage a reversal to the famous farm-to-city movement.

All-in-all, the year will have been a great one. But having lived thru the period, the scribe (a perennial undergraduate) can but regret that he wasn't graduated with his class three years ago.

BELIEVE IT OR NOT
A NEW CHAPTER GUARD HAS BEEN DEVISED FOR THE SIG ALPH PIN
ZAE
ANYTHING IS POSSIBLE IN AMERICA
NOTE: THIS SKETCH NEEDS NO JOKE – THE BUILDING ITSELF IS JOKE ENOUGH
THE CHANGING SHORELINE OF THE LAKE HAS ROBBED THIS BENCH OF OLDTIME SCENIC APPEAL.
NOTE: IT IS NOW TWICE AS POPULAR.
THE ADDITION TO THE PHI GAM HOUSE IS NOT A FRIGIDAIRE.
THE MORE TIMID FOLK DO NOT VENTURE FAR INTO GREAT HALL AT DANCES
THERE ARE ELEVEN CHURCHES IN AMES - NONE OF WHICH IS LOCATED ON ASH AVENUE
SLOW
THE CHI-O WOODS RIVAL NORTH WOODS FOR POPULARITY
THERE ARE BUT 3652 STUDENTS REGISTERED AT IOWA STATE DURING THE SPRING QUARTER – IT IS NOTEWORTHY THAT SEVERAL DO NOT BELIEVE IN SIGNS.
THE CHRISTMAS DECORATIONS CONSTITUTED A PLOT TO PLEDGE AMES BOYS WHILE THEY ARE STILL IN GRAMMAR SCHOOL
WITH ALL DUE APOLOGIES TO RIPLEY
KOOSER & GRIFFITH

Mr. Editor and the Bum Bored:

It is not without trepidation that we present to you our discoveries and revelations. After Philo Vancing furiously on our trip around the campus and later excavating in Dean Shaw's files, we have decided that the subtleties of campus life have been proven to be realities after all.

(Signed) THE CONSTABULARY.

* * *

A rumor that padlock proceedings were being instituted sent us dashing to the Phi Psi house. As we trekked up the walk we were amazed to find the freshmen rehearsing their famous Passion Play (Bottle Day at Yale). Donning our tin helmets, we came thru the "battery salvo right" and entered the house unscathed. A noise, resembling the Ag Club's annual hog calling contest, informed us that Big, Bad, Bull Bill Barrett was on the premises. With true Philo Vance technique, we traced the sounds to their origin and found Bill practicing for the 1930 football season with "a whole loaf of bread and co-captain Weinie Huff."

And so to the antidiluvian D. U. house . . . we had to admit ourselves because all of the freshmen were manning the pumps. Much to our chagrin, we discovered that the water polo game in the basement dining room was nothing more than the waiters setting the rafts—er, pardon—tables. Harry Johnson came paddling out of the kitchen in the house bath-tub waving the plans for the new house which is to be built A. D. ——, some time or other. He apologized for the rest of the chapter. They were all out in the back yard fishing because they had heard that there was a sucker there who might take a third mortgage.

The shades of night were falling so we wended our way Tri-Deltward. Lo and Ach Leibie! No shades had fallen there. The Tri-Delts think it bad form to pull down the shades, but, upon investigation, we found that they are displaying worse form by leaving them up. Undaunted, we went in. The Gibson Girls dropped their tatting and coyly asked us to sit down in THE chair while they reveled in a ten-minute orgy of phonograph music by Joseph C. Smith's Novelty Orchestra.

I suppose you've heard the fable
Of the Tri-Delt's study table,
If you don't make eighty-five,
Just as sure as you're alive
You'll miss the thrill of college whirls
"For we must raise that average, girls."

(Signed) VIRGINIA BEEMAN.

From the ridiculous we decided to go to the sublime, so we crossed the street toward the Beta house. But, what you t'ink? No can find. Beta house, him all covered by mortgages.

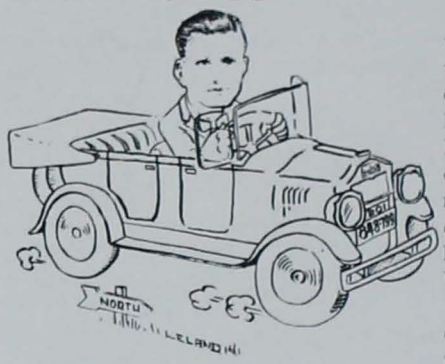

The Reverend Gissal admitted us to the Chi Phi barn. The house was deserted since everyone was outside getting warm. Klug was on his daily taxi route to the Pi Phi house, while Norman Hopp was canvassing the campus selling his newest story entitled, "My Experiences While Rescuing Wade Willey from the Frozen North (of the Vet. barns)."

We heard several dark rumors concerning the Chi O's so we approached the house from the back. (Ed. note—Beware of the light courts to the basement windows after dark.)

As we entered we heard the girls singing their chapter song—"Old McDonald had a farm." Straightway we investigated their famous phone booth scandal or —who let in the cat. We were under the impression that the designing of this house had been local talent, but, after inspecting the phone booth and solarium, we are inclined to suspect someone from Great Neck, L. I. We would suggest that they christen this phone booth "Eva Henry Hall." However, some of the girls started unlocking the French doors for the night, so, taking the hint, we decided to give the girls a break.

Our next stop was the Maytag Hotel. All we could discover on the first floor was Radabaugh almost submerged in the pool room so we ascended to the next floor. Strike us pink if we didn't discover Acklin, as tho he were in a dream, rehearsing his "I'm a Love Bird" act. We feel that the public is entitled to know the real significance of the S. A. E. Violet song. We blush to tell you that we discovered P. Gnam attired in "the most gaw-geous lavendah" silk shorts. (My dear, I MEAN they really WERE.) Right then and there we gave him our vote for the champion Violet man.

So we cut thru the back lots by the Pi Phi smoke-house to the big, green shack where the girls hold out—pardon, hang out. Much to our perturbation, we found that the house was in total darkness. At first, we thought that the inmates had all gone down by the freshman dormitories to select the site for their home on sorority row. (Pronounced rōw.) But not so—not so. Hearing

Commencement,

a milepost—not a finish line

There are those, of course, who drop exhausted at the tape, satisfied with their token of one race well-run—but they are not the stuff big names are made of.

The graduates who bring success to themselves, and fame and honor to their schools are those to whom a sheepskin is like sharpened spikes to running shoes. To these, commencement is just a better starting post.

How will your name look in the record 10 years from now?

IOWA STATE COLLEGE

AMES

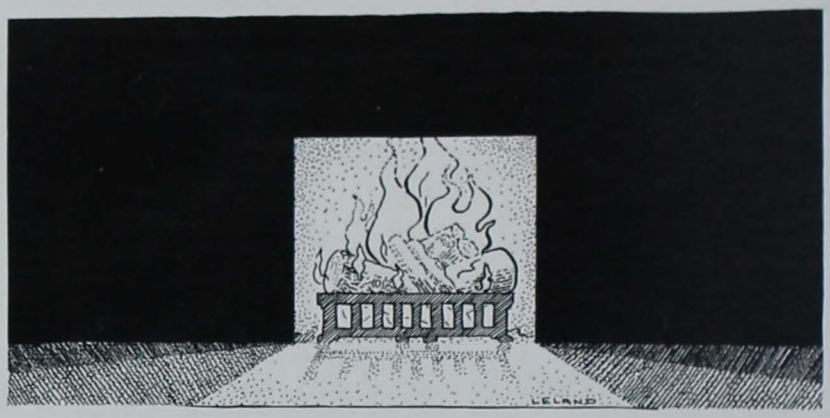

vague noises, we crashed the gate. We are forced to admit that, in the flickering firelight, it was our privilege to witness a truly remarkable exhibition of the Marquis of Queensbury rules.

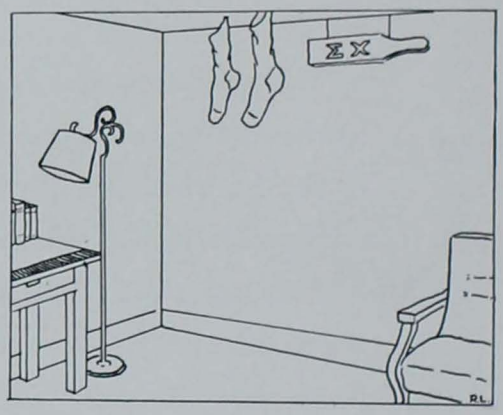

We went over to the "Dollar Sixty-five" house, where a freshman finally broke down and let us in. We helped solve the mystery of who put the red ink in Patrak's throat gargle (we think that's what he calls it, now). We found most of the boys engaged in assisting "Prof." Henry Black into his steel vest. This manner of dress which he affects, a la Al Capone, has been necessary ever since he flunked the Sigma Chi scholarship committee out of school. We feel that it is our duty to warn you that the pious and unworldly should never venture upstairs during their house dances.

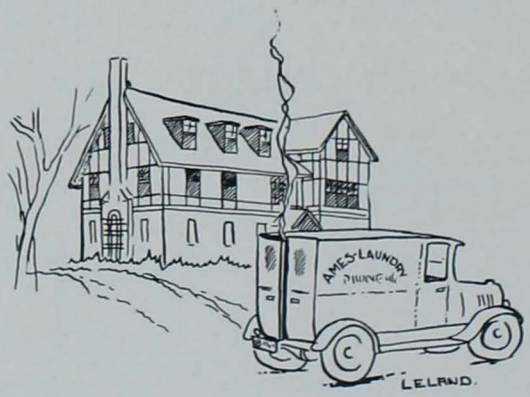

Speaking of the Sigma Chi's reminds us—we never were able to understand why they were so fond of sleeping in that laundry truck, altho their dump really does have a dormitory up around the third turret. Anyway, observe the results of sleeping with your clothes on this way. The flat face Dane who runs the truck

Our Regard for

IOWA STATE

and its

STUDENTS

Finds Its Expression in—

Prompt Service
and Courtesy

Students Are Given Special Attention

Ames National Bank

and

Ames Trust and Savings Bank

"The Bank Where You Feel at Home"

tested his socks out one night when he had sweated them off at the Foresters' Brawl. You can see what happened.

One thing leads to another. Speaking of the laundry "case" reminds us, We did a Paavo Nurmi to the K. D. house of a Saturday night, arriving at 11:15. Odes bodes! We are knock-kneed centipedes if the girls were not preparing for a sub-rosa excursion by way of Duluth. Who but the K. D.'s would ever think of having a date in a laundry case? We were greatly interested in the concealed lighting which they have in the basement. It is done entirely by luminous wrist-watch dials.

And thence to the house of darkness. Their "Fiji-an" way of answering the phone had aroused our suspicions, so, with a wary eye out for cannibals and head-hunters, we rang the bell of the Phi Gam house. One of the high-yellow freshmen answered the summons and informed us that the other freshmen were on the solarium roof taking their daily sun-bath preparatory to initiation. We infer, from this, that the cook and maid are charter members of the fraternity.

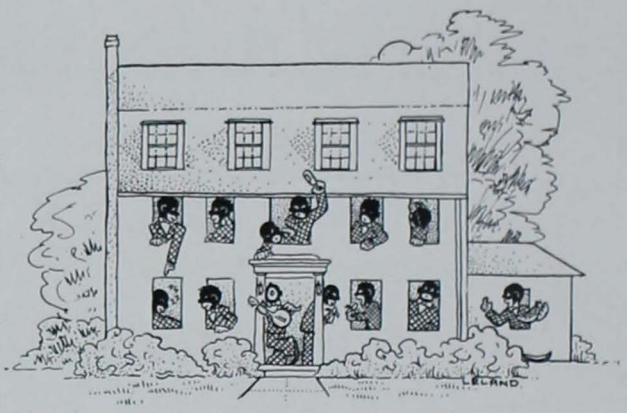

Hearing that the Delts were laboriously heaving a dance, we dashed over. As we entered, Bob Fickes was making an announcement that "if there were any other actives or guests who didn't like the dance, they would find a hilarious game of hide-and-go-seek on the third floor." Upon looking over the dates we found that all the freshmen (except one—that big man from the south) were acting in strict conformity to the new chapter policy of rushing daughters of alumni to promote a new house—"Contributions at any cost."

Dear Mr. Bomb Editor—We have decided not to pass any remarks about the Kappa Sigs. Consider yourself fortunate that we don't publish what we really know about your place.

P. S. At this point our magnifying glass became hopelessly fogged. To add to our difficulties, a horrible slug from our cracked briar pipe laid us low. Consequently, we were incapacitated and were unable to solve the two remaining mysteries, to-wit—how in h—l do the A. T. O.'s get their sopranos to win the inter-fraternity sings? Also, who is the nit-wit Theta Delt freshman that always turns in their fire-alarms after the far-sighted actives have tried so hard year after year?

To Supply Students With Their Needs— Is Our Business

We sell only high grade, nationally known, standard lines of student supplies

Royal, Remington and Corona Portable Typewriters

Two stores for your Convenience

Student Supply Store
Across from Campus
Next to Theatre

Reynolds & Iversen
Downtown

And This Was Practice House

Jan. 6—Well, here I am in the home management, alias practice house. Wonder if it's as bad as I hear? The supervisor (hereinafter called Supe) says each girl sings her own song here. 'Spose the child director's is "Tonight's My Night With Baby." Her assistant's matutinal chant is "Irish Wash Woman." The cook ought to hum "Burning Up"; her helper, "Me and the Garbage Pail."

Jan. 8—Baby got burned. Fuss? You'd think we tried to bake him.

Jan. 10—Irma Farquhar threw the laundry downstairs when Supe was coming up.

Jan. 13—Yesterday was bad, day before worse, but the only reason for recording today is that it's the worst ever. Cake fell, potatoes burned, baby bumped his head, groceries late, and unexpected guests. If all these disasters actually befall one household, I'm in favor of polygamy.

Jan. 15—Fire in next room in wastebasket. I'm being careful.

Jan. 17—Supe found Baby missing vitamins for some days. Need I give details? Well, they said there'd be days like this.

Jan. 20—After long serenades from the nursery, I adopted a prayer:

As into bed I crawl,
I pray, Dear Lord,
That brat won't bawl.

Jan. 24—Room cold—radiator not functioning. How I wish I could cuddle up on the oven door at home.

Jan. 26—Sunday. The boy friend was over. Said he loves children. He left early, however.

Jan. 28—After dinner, Charlie Cookinham puts her arms around herself and says, "How a college education does broaden one."

Jan. 30—Processed the toast thru the carbon stage this morning.

Feb. 5—Baby has to be pinned in bed. Might be a good way to keep the coed in nights.

Feb. 9—Supe says: Sweep under the radiators and out again—not just under. Also, that the furniture must be antique—it appears to have been untouched with dustcloth for ages.

Feb. 15—Not sure that grace went over so big at table tonight:

Good food,
Good meat,
Good God (or night),
Let's eat.

Feb. 18—Disillusioned on homelife, tomorrow I go back to the campus, where men are men and hiking is a popular sport.

Burger-Baird
OF
KANSAS CITY

MAKERS OF PERFECT PRINTING PLATES
DESIGNERS OF DISTINGUISHED YEAR BOOKS

SAFE!

Sturdy—
Reliable—
Trustworthy—

and SAFE—42 years history as a successful bank.

STORY COUNTY
TRUST AND SAVINGS BANK

A bank for the students—

Ames, Iowa

T-M-C all wool athletic blankets and garments are being used in many of the leading schools and Colleges throughout the United States.

T-M-C blankets are also being used as the official AWARD for graduating athletes. By receiving a useful and attractive blanket with his official letter and perhaps his name worked on the blanket, with emblems representing the sports participated in, the athlete will appreciate his last award a great deal. T-M-C garments include fraternity, class, orchestra, band and sport coats, as well as athletic robes suitable for football, basketball and track teams. These garments are made of all wool in school and College colors. Official letters or emblems may be appliqued on the garments.

Write for our T-M-C Booklet—"Six Lines Under One Roof."

Tilden Manufacturing Co.

Ames, Iowa

We are affiliated with the Jmes Jewelry Manufacturing Company and are able to furnish class rings and pins, medals and trophies at attractive prices.

BALLY ROT

BY BAB

The only compilation of the year's best in the famous column—Arranged expressly for Bomb subscribers—Be sure you get yours.

Have you heard this one? The flag is at half-mast because justice is dead, this bein' exam week.

If Mrs. Gann ever came to Ames she would not be bothered about the seating arrangements. All these Ags care about is getting their feet under the table.

Hiho. Sigma Kappa foreswore meals twice this week while the girls lived on a box of candy which told them that John Milo Pont had hung his TKE pin on Harriet Carter.

The other night a Chi O was asked the following question: "How many girls are engaged at your house?" Nothing daunted, the girl answered, "Do you mean the number engaged or the number wearing pins?"

What with marriages among students and profs going at such a pace, it won't be long now until there'll be some kind of a prohibition law about it.

How do you like those "close to nature" shirts, than which there is none closer?

In Chicago they have a club called ATO. Bob Marshall being in town from there (and from the place where it originated), might resent this. Anyway, they call themselves "American Telephone Operators."

"PRINTING

IS THE INSEPARABLE COMPANION OF

ACHIEVEMENT"

WE OFFER

Better Papers

Better Printing

Better Service

SERVICE PRINTING COMPANY

DOWNTOWN TWO SHOPS CAMPUSTOWN

THIS book is cased in an S. K. Smith cover—a cover that is guaranteed to be satisfactory and is created and SMITHCRAFTED by an organization of craftsmen specializing in the creation and production of good covers. Whatever your cover requirements may be, this organization can satisfy them.

SEND FOR INFORMATION AND PRICES TO:

S. K. SMITH COMPANY

213 INSTITUTE PLACE

CHICAGO, ILLINOIS

H. L.
MUNN
LUMBER
COMPANY

Phone 2 107 East Main St.

BALLY ROT—By Bab

Forever after, Bur Anthony, the white-headed boy who writes the sports column, will look before he leaps (in and out of a door). It seems that Bur wanted to play a little joke on Phyllis Penly the other night, while waiting for her to come downstairs at the Alpha Delt house. Bur was in the kitchen, and decided to hide. He slipped into a side door which happened to belong to a room not ordinarily open to gentleman callers.

The Theta Delts had a fire, but because they own the house they put it out while debating whether to take a chance on the cute little red fire wagons.

The prize wise crack of the month appears to be, "Aw, why should I go to bed? I can sleep in class tomorrow." Bab didn't used to think it was possible, but after phys lecture—Oh, welcome Morpheus.

RED ARROW
STORES

GROCERIES
AND MEATS

AMES, IOWA

A Student
Rendezvous

FOR afternoon lunch—for dinner—for an after theatre party, Iowa State students invariably seek the SCOREBOARD.

ATHLETIC RETURNS

THE
SCOREBOARD

Phone 590

BALLY ROT—By Bab

The other night Catherine McFall was out with Babe Seaton (again) and she was wearing his fraternity ring. One of the fellows in the party said that where he came from, wearing a man's fraternity pin meant that the couple was in love, and therefore engaged. Somewhat embarrassed, Catherine said, "O, Babe, TELL them WHY I'm wearing it."

"Don't mind at all," says Nonchalance; "it's 'cause it hurts my finger."

We suggest cotton padding be supplied with all Sig Sig pins.

Representatives of three well-known fraternities called upon Bab last night to implore him to do something about the regrettable habit the Zetas have of leaving a dress form in the unshaded window, and whatnot. Of course, no one was fooled, as the form was that of a medium sized gal, but of course the idea is disturbing, to say the least.

MAIZEWOOD

CORN STALK
INSULATING
WALL BOARD

Iowa's Own Product

Insist on MAIZEWOOD for your new home or remodeling. Call at our office for information.

Phone 10

S. Hanson Lumber Co.

TRAVEL VIA MOTOR COACH

BEAUTY, luxury and safety are pleasingly combined in Fort Dodge Line Buses. Many unique travel features are making this method of transportation extremely popular. You can conclusively determine how well this service fits your needs. Simply judge same in the light of essentials; for its ability to serve your transportation requirements at a surprisingly low cost.

FORT DODGE, DES MOINES & SOUTHERN TRANSPORTATION CO.

J. A. Tanner, Supt.
Ames, Iowa
Tel. 701

G. E. Motz, Mgr.
General Office
Boone, Iowa
Tel. 139

Phil Kelsey, Supt.
Des Moines, Iowa
Tel. 3-9366

KIMLER

COAL
ICE
WOOD

PHONE 241

SERVICE

BALLY ROT—By Bob

A close perusal of the quarterly pamphlet furnished by Alma Mater leaves us still ignorant of the whereabouts of the course, offered last quarter, which was so aply labeled, "How to Handle Silver." You know, Bab sorta wanted to include it in the curriculum this session. Bab never has had much trouble with the bills, but the silver—the silver—ah, yes, the silver—there's the stiĉker.

* * *

Consider this one, and conclude with Bab that the weather affects others as well as Ags. A loyal engineer, in lab last week, sat preoccupied for a long time and then broke out into a wide smile.

The boys: Thinking of the Ball?

L. E.: Yeah—and the weather.

The boys: But the weather's changed—why so happy?

L. E.: Ummm—cool enough to neck.

* * *

And when, barks Oscar inquiringly, is it ever too hot or too cool to neck?

STEEL HIGHWAY BRIDGES

Pittsburgh-Des Moines Steel Co.

S. W. 9th and Tuttle St. Des Moines, Iowa

BALLY ROT—By Bab

It bothers us. Where do the Alpha Gams and the Sigma Kappas get all their trousers for the big shows? We understand one of the Kappa Sig pledges spent the evening at home, while his relative (real or otherwise) appropriated his only newly pressed suit.

We notice the Sunshine Club was out in full force Thursday. Oh, well, as Shakespeare or some other chappie once said, "It's an ill wind that don't blow somebody something."

We've heard all this reported before. One of our contributors reported the facts about evenings of fast and prayer that several fraternities are holding. Of course the fast is the usual occurrence, but the prayer, it seems, is borrowed from the Theta Nu Ep society, "Give us a fire in rooming house row."

A RELIABLE DRUG STORE

Toilet Necessities, Candies, Leather Goods, Stationeries

JUDISCH BROS.
DRUG STORE
Phone 70

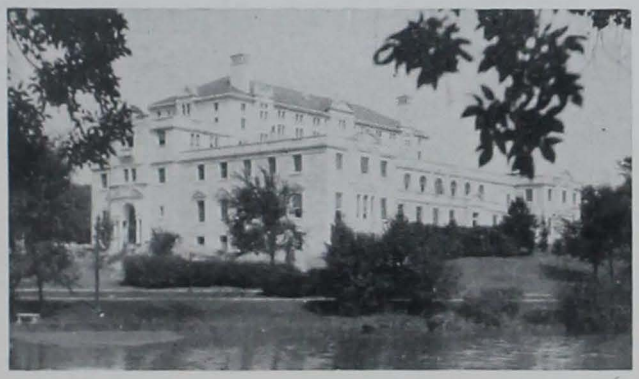

Memorial Union—

A memorial to service through service, the home of the spirit of Iowa State. Memorial Union serves every Iowa State man and woman from the first freshman day to the end of life.

Every Student is a Member of Memorial Union

FLAVORED
to your taste

That's why our Ice Cream
is the choice
of the Discriminating.

Pasteurized Milk and Cream

DAVIS & BANKS
DAIRY

Kellogg Ave. *Phone*[269]

BALLY ROT—By Bab

Dear Bally:

Believe it or not: Fred Welsh thinks that Sal Hepatica is a spring flower!

Rip.

And believe it or not Rip, Bab thot she was a girl and wore out two herd books trying to find her phone number.

Oscar, the canine ferret, has just ferreted out the latest sign of spring. Oscar sez, sezze, that big plans are being made by several of the fourth ward Greek hovels for a big campaign. The campaign, it seems, involves the enticement of young, innocent, unsuspecting freshmen into these gilded palaces and then—in spite of startled scream and choked calls for help—placing a gleaming pledge pin upon their heaving lapels. If you've ever read a certain type of magazine you'll understand just how it's done.

One of our campus politicians gave out the following statements to the press yesterday afternoon. He stated

Everything for the Student

Whether it is a pencil, a note book,
or a text book—we are ready
to supply your class room wants,

COLLEGE BOOK STORE
ON THE CAMPUS

BALLY ROT—By Bab

that he was a candidate for office of something or other (of less or no importance) and that his platform was as follows:

1. If I am elected I will run my picture in next years' Bomb.
2. I will pass out comp tickets to my class dance to all my friends (haven't an enemy in the world), and will see that my fraternity is well represented.
3. I will be present at all class meetings.
4. I will attempt to influence Tom Sloss to build more benches near the Campanile.

Dear Bab:

Last Thursday a co-edna reducer confides to another biddy that she's going to a steak fry that night. Says the other, "That's no way to reduce!" "Oh, well," says the first co-ed, "who's gonna eat steak?"

Eddy.

Yeah, Eddy, at a fish fry be fishy, but at a steak fry—ha, ha, ha.

WE ARE BUILDERS

EACH day we put in a full day's work building up health and happiness.

Pure drugs are as necessary to the health of a community as pure food, fresh air and right living. Here you will get the right prescriptions and dependable remedies.

Campus Drug Co.

Lincoln Way and Welch Ave.

"A BETTER WAY TO BUY FURS"

FROM

BEARER TO WEARER

AT

COWNIES

FUR COATS - ROBES - SCARFS

"A COMPLETE FUR SERVICE"

AT

LOW FACTORY PRICES

510—MARKET ST. DES MOINES

BALLY ROT—By Bob

Oscar, prowling about the campus as usual, reported that a straggling band of Navajos was evidently encamped out in the wilderness near the end of Welch Ave. However, a careful scouting trip proved this to be false. Oscar received his misleading impression from the habit the Alfalfa Delts have acquired of wearing Navajo blankets cut in the form of coats. To complete the costume, may we suggest one, or possibly two, brilliant but modest eagle feathers placed at a fetching and reductive angle in the very peak of the scalp topknot.

A beautiful fountain, we are told, is to be placed in the new L. A. studio. Thru it will flow and glisten streams of pure, spring-like water. We wonder if, in later years, as the ghost of Jalap comes in from cropping a few tufts of dew laden grass from Elysian fields, he will stop perchance and sip about three fingers from the ornamental fountain before he gives a soft snort and canters into his misty cell,

COLLEGE
SAVINGS
BANK

THE MOST CONVENIENT BANK
FOR THE COLLEGE
COMMUNITY

SOUTH OF CAMPUS

The Most Personal of Gifts—

A Photograph

Only you can give a photograph of yourself. A mere likeness will not do—you must catch that elusive thing known as *PERSONALITY.*

QUADE STUDIO

Photographers for the Bomb of 1930

Phone 28

417 Main

BALLY ROT—By Bab

there to doze and muse among familiar surroundings.

We're all a-twitter about the prospects for a college golf course. The thot of trotting over to the course for a round or two after classes just goals us—nothing less. Still, we dunno. Never will we forget that afternoon, at the university, when we took a Hagen swing and topped our drive in full sight of a bevy of coeds. Their ill-timed and ill-tuned giggles smote our reddening ears like blows and we cursed, heartily but not loudly, the day we saw a college course. However, by the end of the round the thot of such trivialities was forgotten and we cried for more.

Today is election day! What a thrill! But we do wish they'd sorta keep the tickets straight on the ballots. Many's the day Bab has walked into the polls a dyed-in-the-wool All-College party man and came out to

DON'T BUY INSURANCE

HAPHAZARDLY!

Choose your company as you would your Attorney—your Physician—your Dentist.

Only in this way will you be certain that your dreams of Security will be Facts of Safety.

J. C. PRALL

General Agent

Northwestern National Life Insurance Company

HOTEL

SHELDON - MUNN

Ames, Iowa

Arrange to have your parties in one of our three

Spacious Ball Rooms

YOUR HOTEL

Hotel Sheldon-Munn
Ames, Iowa

Hotel Kirkwood
Des Moines, Iowa

Hotel Arlington
Sheldon, Iowa

Hotel Russell Lamson
Waterloo, Iowa

Hotel Thompson
Worthington, Minn.

Hotel Rogers
Bloomington, Illinois

Hotel President
Waterloo, Iowa

Tangney—McGinn Hotels Co.

When School Is Closed and You Have Gone Home

REMEMBER

Finest Fabrics come from

STEPHENSON'S

Opposite Campus

Write for samples

L. C. TALLMAN

Jewelry Stores

Fine Jewelry, Bluebird Diamonds
Elgin and Bulova Watches
Repairing by Experts

Established 1890

AMES WEST AMES

It's just natural to come to Younkers—

When you want broad selections of the new— the unusual

COLLEGE people like to plan shopping trips to Younkers! For it's here that they find coats, suits, and dresses after the latest manner . . . accessories that "belong" to the costume. Right here at Younkers they have the assurance of fashion successes, merchandise of quality, vast selections and prices that are right.

A Personal Shopper

Is always at your service . . . whatever your needs be . . . . telephone her . . . or write to her. She will shop for you as you would for yourself.

and Fashions cost no more at

Younkers

BALLY ROT—By Bob

find he had voted the straight Representative ticket. Of course, it didn't really matter, for he didn't know anyone on either side, but after all, who does? We can only hope and pray that some of our friends are elected so we may attend at least one class dance next year without paying scalper's prices.

* * *

Bob reports that among the leading campus lights a pre-lunch siesta seems to be the order of the day. Not many mornings ago as a prof was repeating a question for the third time he noticed a disturbance in the rear of the room. Suspecting that someone had been awakened by his clever change of tone, the prof consulted the seating chart and called upon one Welsh, then awake. Even tho the customary five minutes warning had not been given, Freddy was not dismayed. He rubbed his eyes to clear his vision, pinched himself to increase his bodily metabolism, flashed his four out of

Best Electric Co.

130 Main Street
Ames, Iowa

Your consideration on the following lines will be appreciated—

General Electric Refrigerators
Hotpoint Electric Ranges
Brunswick Radios, Panatropes and Records

RENT A CAR—

DRIVE IT YOURSELF

HUDSON - ESSEX

SALES AND SERVICE

DUITCH BROS.

Phone 1000 or 1500 327 L. Way

BALLY ROT—By Bab

five smile and said, "Ask me again, please, I was not following your line of thought and missed the question!" Such adherence to truth rings thru the ages.

* * *

The first sign of Veishea is here. In fact, the sign was put up yesterday. We are informed by Bob Cochran that the thing is structurally superior to any in years and will take a vast amount and effort when it finally must be taken down. All this leads us up to the first Veishea epigram, "Harder to get down than a Home Ec pie."

* * *

We only managed to see one wily politician since election. His statement was extremely short. "Well," sezze, "I didn't make any friends and lost a couple besides, but it sure would have been tough if my candidate had lost for I saw to it that she ran on both tickets!" Such popularity must be deserved!

Systemize Your School Days

A checking account here tells where your allowance is spent.

A savings account lays the foundation for Business and System in later life.

Union National Bank

TILDEN'S

Outfitters to Men and Women of Iowa State Since 1869

CAMPUS VIEWS BY LANDER

Photographer

304 Greene Boone, Iowa

MATHISON MOTOR COMPANY

SALES Ford SERVICE

AMES, IOWA

Ames Building and Material Co.

BEN COLE, *Manager*

Cement — *Building Material*
Plaster — *Drain Tile*
Lime — *Brick*
Reinforcing — *Sand and Gravel*

114 Clark - Phone 1020

Skill, Integrity and Responsibility

BEN COLE & SON
General Contractors

Phone - - 1020

Best Wishes

and

Hearty Congratulations

to the

Graduating Class

of

1930

TRUEBLOOD'S

Campustown

Down where the Florsheim Shoe Sign Shines

Sporting Goods A Specialty

COPPER CLAD STOVES
ATWATER KENT RADIOS
ACME PAINTS

Shelf and Heavy Hardware

Christensen Hardware Company

125 Main — Phone 12

AMES BUILDING & LOAN ASSOCIATION

ASSETS OVER $1,800,000.00

Pays Investors

SIX PERCENT

with FIRST MORTGAGE SAFETY

Not a single failure—not a dollar lost in ANY local Building and Loan Association in Iowa in over 40 years.

Service Is Our Aim

SHOP BY COMPARISON

The Fair
AMES FOREMOST STORE

Should You Forget

Name	Home Address

Should You Forget

Name	Home Address

ADVERTISING INDEX

Ames Building & Loan Association .. 412
Ames National Bank 395
Ben Cole & Son 412
Best Electric Co. 410
Burger-Baird Engraving Co. 399
Campus Drug Co. 407
Christensen Hardware Co. 412
College Book Store 406
College Savings Bank 408
Cownie Tanning Co. 407
Davis & Banks 406
Duitch Bros 410
Fair Store 412
Ft. Dodge, Des Moines & Southern.... 403
S. Hansen Lumber Co. 403
Iowa State College 393
Judisch Bros. 405
Kimler Service 404
Lander 411
Mathison Motor Co. 411
Memorial Union 405
Munn Lumber Co. 402
Pittsburgh-Des Moines Steel Co. 404
Prall—Insurance 409
Quade Studio 408
Red Arrow Stores 402
Reynolds & Iversen 397
Scoreboard 402
Service Printing Co. 401
Sheldon-Munn Hotel 409
S. K. Smith Co. 401
Stephenson's 409
Story County Trust & Savings Bank.. 400
Student Supply Store 397
Tallman—Jeweler 409
Tilden Manufacturing Co. 400
Tilden Store 411
Trueblood Shoe Store 412
Union National Bank 411
Younker's 410

INDEX

A

Abell, Anne Louise 249
ACACIA 292
Acheson, Elinor M. 247
Acheson, Marjorie A. 40, 110, 247
Acklin, Ralph L. 40, 142, 313, 339
Adams, La Vonne F. 257
Adams, L. J. 342
Adams, Mildred E. 40, 244, 249
Adams, Omar 328
Adams, Thurston M. 316
ADELANTE 324
Adland, Edwin 193, 304
Adlard, Monica 148, 248
ADMINISTRATION 25-38
Agard, Virginia L. 246
Agg, Alice J. 250
Agg, Muriel L. 250, 366
Agg, T. R. 292, 349
AGRICULTURAL COUNCIL 120
AGRICULTURAL ENGINEERS 364
Ahlstrand, Philip M. 306
Aistrope, Loren H. 40, 309
Aitken, W. A. 157, 320, 342, 377
Albertus, Gladys F. 249
Alberty, Marian M. 40, 260, 355
Albright, Merwin S. 297
Alcorn, Eugene T. 316
Alcorn, Mary M. 263
Alderman, Rice B. 311
Aldrich, Flora B 255, 263
Aldrich, James J. 40
Aldrich, Maurice 40
Alexander, Eugenia 108, 247, 257
Alexander, Mary K. 233
ALICE FREEMAN HALL 260
Allbaugh, L. G. 304
Alleman, Carl W. 148, 149, 295, 339, 342
Allen, Don 88, 314
Allen, Dorothy M. 40, 261
Allen, E. S. 343
Allen, Kenneth 308
Allen, Lloyd C. 88, 139, 327
Allen, Tandy V. 40
Allenstein, Leslie G. 40, 139, 140, 299
Allison, Chas. H 40, 303, 336, 349, 370
Allison, Sherman J. 315
Allyn, Mary E. 256
Alm, Helen B. 40, 251
ALPHA CHI SIGMA 330
ALPHA DELTA PI 245
ALPHA GAMMA DELTA 246
ALPHA GAMMA RHO 293
ALPHA SIGMA PHI 294
ALPHA TAU OMEGA 295
ALPHA ZETA 334
Alsager, Gwendolyn 262
Amdor, Dorothy A. 259
Amend, Dorothy E. 88, 113, 246
AMERICAN CERAMIC SOCIETY 366
AMERICAN INSTITUTE OF ELECTRICAL ENGINEERS 370
AMERICAN SOCIETY OF MECHANICAL ENGINEERS 376
Ames, James H. 297
Ames, John 333
Amsden, Bertrand C. 128, 328
Andersen, Karl P. 311
Anderson, A. L. 292, 334, 372
Anderson, Charles H. 41, 88, 341
Anderson, Dorothy B. 41, 100, 110, 113, 254
Anderson, Dorothy H. 88, 249
Anderson, Earl D. 290, 302, 334
Anderson, Edna J. 41, 235, 245, 261
Anderson, Mrs. Evelyn 250
Anderson, Evelyn LeNore 41, 234, 253
Anderson, E. W. 343
Anderson, Glenn E. 41
Anderson, Hal C. 301
Anderson, Harris D. 128, 329
Anderson, Jessie E. 355
Anderson, Lorene M. 41
Anderson, Lyle K. 306, 350
Anderson, Mae 41, 260
Anderson, Mary 41, 361
Anderson, Merlin H. 319
Anderson, Walter R. 41, 377
Andre, Floyd 120, 302
Andreassen, Holger C. 374
Andrew, Harold 311
Andrews, Earl 294
Andrews, Lt. H. 136
Anger, Albert E. 306
Ankerstjerne, Leonard S 321
Anthony, Ila E. 88, 255
Anthony, Verdene W. 110, 306, 347
Antisdel, Lola O. 88, 261, 355, 361
Apple, Richard S. 41, 330, 340, 343, 349
Appleton, Glenn E. 318
Appy, Albertine 258
Archer, Edmund P. 295
Arends, Anna E. 256
Armentrout, Bernice M. 256
Armstrong, Arma L. 148, 149, 242, 245, 338
Armstrong, Elizabeth A. 88, 113, 249
Arnold, Dale B. 145, 308
Arnold, Della M. 250
Arnold, Floyd J. 294, 334
Arnold, Frank M. 314
Arnold, L. K. 367
Arnold, Laura L. 127, 241, 253
Arnold, Palmer B. 41, 138, 153
Arthur, Herbert A. 297
Arthur, I. W. 334
Arthur, Parker 193
Arville, Mrs. D. A. 232
Askew, William B. 327
Atchley, Frank M. 128
ATHLETIC COUNCIL 157
Atkinson, Clifford R. 88, 110, 310, 339
Atkinson, J. H. 348
Auge, John F. 307
Aulerich, Vera W. 88, 261
Aultfather, Myron C. 41, 302, 334
AUSONIA 325
Austin, Carleton G. 312
Austin, Clara W. 251, 256, 360
Austin, James R. 314
Austin, Lewis H. 42, 336, 343, 370
Avery, Alice 249, 257
Axelsen, Axel 301
Ayres, Ben 324

B

Babb, Roy B. 42, 302, 334
Backhaus, Burnette A. 88, 255, 343
Backhaus, Harland 298
Baer, Leona O. 88, 247, 361
Baggs, Robert N. 42, 326, 362
Baier, Gertrude H. 42
Bailey, Bertha M. 262
Bailey, Carl O. 42, 178, 336, 349
Bailey, Mrs. 244
Baker, George R. 318
Baker, Joseph E. 296
Baker, Lyle R. 318, 342
Baker, M. P. 314
Baker, Robert G. 303
Bakke, Amanda I. 242, 260
Bakke, A. L. 297
Bakke, Mrs. Josephine A. 233
Ball, Spray L. 355
Ballard, A. G. 316
Ballou, Frank M. 42, 370
Balloun, Stanley L. 42, 115, 139, 293, 334, 346, 347, 379
Bamesberger, Harry F. 88, 327
Banks, Keith B. 316
BAPTIST CHURCH 353
Barber, Harold B. 295
Barber, Paul D. 295
Bare, Carrie E. 260
Barker, Albert L. 42, 299, 335
Barker, Betty 241, 252
Barkley, Kenneth L. 292
Barlow, Walter 358
Barman, Maxine 241
Barnes, Gilbert C. 89, 314, 339
Barnes, Madge V. 257
Barr, Florence 343
Barr, Mildred 343
Barrett, John F. 308
Barrett, Robert B. 303
Barrett, William R. 308
Barron, Merle 311
Barron, Wallace E. 333, 338
Bartels, Everett M. 129
Barth, Gertrude 42, 249
Bartlett, John H. 329
Bartmess, William G. 314
Barton, Dorothy V. 253, 262
Barton, Stuart H. 373
BASEBALL 192-196
BASKETBALL 170-174
Bason, Coles B. 126, 324, 341
Batchelet, Elaine 256
Batcher, Robert W. 358
Bates, Lauretta F. 148, 245
Battell, Frederick 177
Bauer, Clarence G. 89, 298
Baugher, Frances A. 42, 258
Bauman, James G. 374
Baumgartner, Walter S. 42
Baumhoefener, Velma A. 89, 148, 149, 247
Baur, Merritt C. 293
Beach, George Oliver 292
Beach, James Wilson 352

Baer, Edward M....89, 121, 300, 339
Beard, Margaret E.....127, 130, 241, 250
Beard, Mary L. 361
Bebb, Jane 112, 247, 256
Beck, Alice M. 257
Beck, Clarence W. 295
Beck, Helen M. 257
Beck, Hazel M. 257
Beck, Leolyne I.....42, 123, 248
Becker, Harvey L. 313
Beckwith, Edmond Q. 370
Beckwith, Paul J. 313
Beebe, Beulah E. 127
Beebe, Dorothy D. 256
Beebout, Marie F. 262
Beeler, A. Donald 314
Beeler, Mildred.....43, 242, 254
Beeman, Virginia F....239, 242, 244, 248
Beere, Milton L. 316
Behrens, William H.....178, 319
Beiter, Glenn A. 311
Bell, Helen 43, 258
Bell, John C. 314, 329
Bell, Marjorie A. 89, 253
Bell, Ruth I. 43, 247
Belling, Mildred L. 261
Bemis, Dean 333
Benbrook, E. A. 377
Benner, Paul B. 328
Bennett, Clayton H. 128
Bennett, Forrest H....101, 118, 119, 143, 160, 300, 337
Bennett, James 128
Bennett, Mildred 353
Benninghoff, Howard M.....311
Benson, C. Agnes 254
Benson, Nina R. 250, 262
Bentley, Chas. E....126, 130, 358
Bentley, R. C. 293
Benton, T. H. 292, 334, 340
Berberian, Mardig H. 373
Beresford, Rex 324
Berg, Paul O. 89, 304
Berg, Pauline G. 359
Berger, Luther A. 308
Berggren, Olive M. 251
Bergh, Orpha C. 43
Bergland, Marcella V. 241
Bergman, H. D....157, 340, 377
Bergman, Ralph H. 377
Bergsma, James H. 328
Bergtholdt, Geo. C.....308, 342
Bernard, Donald W.....43, 139, 140, 307, 339, 345
Berry, Gladys I. 260
Berryman, Glenn A. 43, 315, 375
Besh, Ted S....293, 324, 333, 342
Best, Paul A. 315, 339
BETA THETA PI 296
Bevan, W. A. 292, 337, 345
Bewick, Howard L. 292
Beyer, Jean 112, 248, 361
Beyer, Mary M....110, 123, 238, 240, 248
Beyer, Paul R. 342
Beyer, S. W. 37, 292, 333, 340, 345, 349
Bibb, Bob C. 299
Bickett, John R. 297
Biesemeier, Glenn 295
Biesemeier, John D.....43, 299
Biester, H. E. 377
Bild, Charles E. 128
Birchard, Wayne E.....336, 362, 370
Birchard, Willis E. 316
Bird, E. W. 330, 340
Bird, Grace 43, 247
Bird, Max B. 295
Bird, Merrill S. 295
Bird, P. G. 330, 367
Bishop, Helen 122, 252
Bishop, Minnette E. 256
Black, A. G. 294
Black, Arvene M. 311
Black, Elizabeth B.....245, 262
Black, Henry M.....299, 333, 343, 345, 349
Black, Janet P. 263
Black, William C. 102, 319
Blair, Buell W. 43
Blair, Donald K. 316
Blakely, Virgil C. 327
Blanch, Grace L. 43, 254
Blanch, Lester M. 43
Blanchard, Evelyn L. 259
Blank, Lloyd C. 327
Blazek, Agnes G. 263
Bliss, Donald E.....127, 304, 334, 341
Bliss, R. K. 33, 334
BLOCK AND BRIDLE 365
Bloedel, Dorothy C. 257
Blohm, Frank 160
Blohm, Horace L. 329
Bluedorn, Carl A.....128, 341
Blume, Maydine M. 257
Blythe, Joseph W. 315, 370
Boag, Robert H. 305
Boardman, Arthur C. 44, 160, 293
Boatner, Mark M.....299, 345
Boatman, Mrs. E. M. 253
Boddy, Lee 145
Bode, Frances M. 254, 261
Bode, I. T. 301, 334, 371
Bode, William C. 315
Bodensteiner, Cyril M.....44, 141, 326
Body, W. K. 44, 349
Boeger, Harold J. 126
Boeke, Harold H. 314
Boeke, Kenneth F. 44, 314
Boeker, Russell W. 145
Bogard, John E. 311
Bohan, Clarence L.....44, 291, 294, 342, 350
Bohannon, Mrs. Evelyn.....89, 246
Bohannon, Lloyd...44, 118, 123, 138, 157, 305, 337
Bohstedt, Rowland R. 128
Boice, Ruth S. 252
Bolinger, Ruth E. 247
Bolon, Elizabeth M.....89, 255
Bolton, Hazel M. 257
BOMB KEY 335
Bond, Winifred C.....248, 262
Bondurant, Wm. R. 326
Bone, Dorothy H. 233, 250
Bonniwell, Eunice L. 251
Booker, Phillip W. 345
Booth, George M...44, 114, 121, 217, 300, 349, 376
Borders, Ester L. 44, 253
Borgeson, R. W. 304, 340
Borgman, Melvin N. 325
Borland, Dale R. 295
Borman, Maxine L.....89, 110, 128, 255
Bormuth, William D. 292
Bossert, H. Dale 295, 348
Botsford, Lorraine 113
Botsford, Mary L. 44
Boughton, Kenneth F. 298
Bourne, Julia A...44, 245, 361
Bovey, Donald E....44, 322, 370
Bower, Amos 303
Bower, Dorothy M.....263, 359
Bowes, Hillford G.....160, 297
Bowie, R. M.....330, 340, 343
Bowie, William D....44, 115, 119, 120, 293, 332, 334, 347, 358
Bowles, Arthur E. 45
Bowley, Burdette A. 45, 292
Boyd, James R. 126, 315
Boyd, Opal M. 263
Boyer, Elizabeth 257
Boyer, Mary E. 245
Boyer, Vernon W.....45, 309
Bradford, Purdy 305
Bradley, Eugene D.....103, 311
Brandley, Frances M....263, 355
Brandhorst, Odessa D.....89, 244, 254
Brandner, F. A. 343
Brands, Andrew 304
Brandt, A. E.....303, 343, 349
Brandt, Iva L....233, 234, 236, 250
Brandt, Lulu M. 338
Branen, Delta M. 259
Branen, Ruth E. 259
Braner, Walter L. 45
Branson, Orland D.....317, 370
Brashear, Vivian J. 233
Brauer, W. L. 295, 366
Brause, Philip R. 45
Brazie, Donald 295, 334
Breazeale, D. F.....302, 334
Breden, Calvin R. 349
Bremer, Carrie A. 260
Brewer, Emilie E.....247, 256
Briggs, Nelson L.....110, 293
Briley, Glendora G. 152
Brindley, J. E. 292
Brindley, Mary....110, 123, 249
Brindley, Tom A. 324
Bristow, Harry N. 45
Britton, Gerald O. 317
Brockelsby, James A. 307
Bronson, Ruth E. 252, 257
Brook, Gilbert B. 309
Brooks, Emerson M....139, 290, 315, 345
Brothers, Wallace T. 293
Brott, Arthur W. 306, 350
Broughton, Cecil W.....45, 158, 297, 349
Browall, Carl H....45, 290, 303, 335, 339
Brower, Verle F. 128
Brown, Beatrice 148, 249
Brown, Carmen F. 45, 249
Brown, Charles H....32, 121, 300, 316, 350, 366
Brown, Edna F.....45, 261, 355
Brown, F. E. 123, 309, 340, 342
Brown, Gwendolyn 261, 355
Brown, Guy C. 293
Brown, Harry F. 358
Brown, Houston A. 319
Brown, Howard 110
Brown, James S. 312
Brown, Lillian E. 45, 250
Brown, L. T. 349
Brown, Mary L.....248, 262
Brown, Melvin J. 45
Brown, Melvin R. 306
Brown, O. A. 349
Brown, P. E.....301, 334, 340
Brown, R. E. 309
Brown, Robert G.....318, 340
Brown, Russell 304
Brown, Violet M. 260
Bruch, Lyle 320
Bruechert, Margaret E. 257
Brugger, Richard L.....46, 143, 345, 370
Bruins, Paul F 330, 367
Bruins, Richard W....126, 324, 330
Bruning, August C....46, 336, 349, 370
Bryan, Arthur A. 334
Bryan, Loren A. 296
Bryant, Ralph E. 316
Bryson, James A.....327, 340
Buchan, Louise A. 258
Buchan, Robert F. 299
Buchanan, J. H.....301, 340
Buchanan, Lucile M....46, 258, 355
Buchanan, Mrs. R. E. 244
Buchanan, R. E....29, 292, 301, 333, 340, 341, 345
Buchanan, Roy T.....89, 310
Buche, Alma M. 259
Buchele, Walter J....46, 303, 350
Buck, Donald G. 313
Buck, Robert M...46, 294, 345
Buckmaster, Birnis J...46, 245
Budd, Frances F. 252
Budolfson, Marie A. 259
Buehholtz, Walter F....302, 334
Buehler, Katherine M...255, 262
Buell, Louise G....46, 110, 112, 242, 244, 255
Buettner, Arman J. 296
Buettner, Katherine E. 258
BUGLE CORPS 146
Bunyard, Claud L. 346
Burgeson, Clifford H. 325
Burke, G. W. 330
Burkett, Josephine F...46, 238, 239, 244, 254, 362
Burkett, Luther B. 46, 293
Burkhead, Mildred E....46, 113, 232, 234, 238, 245
Burling, Alfred H. 314
Burmood, Margaret F....46, 261
Burnett, Kenneth H...47, 141, 320
Burnett, L. C. 334
Burns, Frances P.....129, 328
Burns, Paul A. 46
Burns, F. F. 138
Burtis, Donna M.....127, 249
Burtner, Robert R.....47, 298, 330, 337, 344
Burton, Edwin D. 47
Burton, Robert G.....119, 160, 305, 337
Burton, Russell B.....321, 345
Bushnell, Dorothy H. 259
Butcher, F. D. 303
Butler, John C....123, 300, 348
Butterfield, Grace A. 262
Butterfield, Stuart E. 322
Butterworth, George R. 321
Byers, Gerald F. 128
Byram, H. M...312, 334, 341, 346
Bywater, W. Glen 317

C

Cade, Edward 315
Cade, Mary B. 235
CADET OFFICERS' ASSOCIATION 137
Cady, Elvina S. 259
Cage, John M. 128, 318
Caine, A. B....305, 334, 365, 372
Cain, Melburn C. 128
Caldwell, Charlene F.....47, 248
Callison, Lloyd 310
Callison, Wilbur 310
Calloway, Nathaniel O. 362
Calma, Valeriano C. 373
Camp, Ruth M. 89, 250
Campbell, Fletcher E 47, 325, 339
Campbell, Frances M. 247
Campbell, Grace 250
Campbell, Margaret H. 263
Campbell, Merle R 89, 293
Campbell, Richard 178
Campbell, Rumsey 304, 345
Canby, Martha E. 47, 266
Cannan, Claribel E 47, 258
Capato, Joseph R. 362
Capwell, Howard B. 308
CARDINAL GUILD 118
CARDINAL KEY 1929 333
CARDINAL KEY 1930 332
Carl, Gordon H. 128
Carland, James F....89, 106, 121, 124, 295, 335, 336, 339, 341, 370
Carlson, Basil W.....311, 350
Carlson, Thelma R. 251
Carlson, Olaf I. 302
Carlton, Cecil F....90, 112, 304
Carlton, Chas. H. 214
Carlton, Hillis E. 304
Carlton, Marion 247
Carpenter, Bethane L....47, 247, 262
Carpenter, Elva L. 247
Carpenter, Thomas J. 329
Carroll, Wesley T. 318
Carter, Erle R. 47, 118, 345
Carter, Harriet M. 254
Carter, James H. 330, 340
Carver, Harold T. 329
Casey, James L. 307
Cassell, Robert C.....47, 318
Casten, Florence 263
Casten, Frances 256
Cation, Jeannette M....236, 245
Cation, M. Esther.....47, 119, 232, 233, 234, 238, 245, 361
Catlin, Florence 343
Catlin, Florence E.....248, 262
Catron, William E.....111, 308
Caulum, L. 345
Cederquist, Dena C. 261
Cessna, Oren C. 47, 296
Cessna, O. H. 296, 333
Chace, Marion E....48, 233, 256, 260
Chadderdon, Hester 233
Chadwick, Reba L.....48, 260
Challott, Marjorie 260
Chambers, Lawrence N. 329
Chandler, Don C. 329
Chaney, Ruth M. 253
Chapman, Lyle A. 300
Chappell, C. H....90, 123, 301, 330, 335, 340, 348
CHEER LEADERS 158
Cheatham, John H. 325
CHEMICAL ENGINEERS....367
Chenoweth, Ann W....250, 257, 360
Chenoweth, Virginia D.....90, 122, 227, 234, 236, 238, 239, 244, 250
Cherry, Dan J. 297, 366
Chesbrough, Robert C....305, 350
Chevalier, Justin H.....48, 114, 121, 142, 310, 345, 350, 375
Chewning, Arthur W....343, 370
CHI OMEGA 247
CHI PHI 297
Chicken, Helen M.....48, 355
Chicken, J. N.....139, 140, 344
Chiesa, John 300
Child, Carroll J. 128, 341
Chipman, Russell L. 302
Chipperfield, Elizabeth....261, 355
Chism, Ralph G. 293
Christ, Lee 304
Christensen, Edward W.....311
Christensen, John I. 319
Christensen, I. L. 178
Christensen, Marvin V.....328
Christensen, Nels F. 128
Christensen, Sybil C. 241, 261
Christie, Ward E. 145
Christopherson, H. A....318, 340
Church, Esther I.....245, 262
Churchill, F. G. 301, 334
Churchill, Genevieve E.....260
Cisler, Marvin 178
CIVIL ENGINEERS 368
CLARA BARTON HALL....259
Clark, Delma A. 90, 249
Clark, Fred 293
Clark, Homer F. 305
Clark, Louis M. 329
Clark, Mabel G. 262
Clark, Norman A. 340
Clark, Robert A. 306

Clark, Theron O. 128, 294, 341, 342
Clark, Velma R. 48, 239, 259, 355
CLASS OFFICERS 100-103
Claude, Wm. B. 314
Clausen, Carolyn A. 251, 256
Clayton, Ruth M. 90, 247
Cleaveland, Laura M. 48
Cleghorn, M. P. 349
Clifford, Jack 306
Clinch, Pearl 258
Clough, Truman B. 48, 142, 345
Clover, Everett L. 48, 148, 379
Cochran, Robert E. 148, 149, 326
Cochran, R. L. 293, 365
Cogdal, Thomas E. 329
Colburn, Frank H. 48, 126
Colby, Kathryn B. 48, 260
Colby, Virginia J. 48, 245
Cole, Alice M. 48, 259
Cole, Charlotte B. 127, 260
Cole, Otis D. 309, 340
Cole, Richard K. 307, 337, 374
Colegrove, Grace E. 90, 148, 149, 245
Coleman, Mable E. 255
Collentine, Donald F. 304
Collins, Jeannette 49, 127, 130, 250, 343
Collins, Keith S. 295
Collins, Richard B. 90, 110, 315, 340
Collinson, William H. 301
Colpitts, Julia T. 343
Combs, L. R. 347
COME SEVEN 152
COMMONS CLUB 327
Compton, Esther 49, 148, 149, 352
Conaway, Roy B. 295
Conklin, Emily A. 127
Connelly, Weaver D. 158, 310
Converse, Blair 113, 293, 347
Conway, Esther H. 261
Cook, Glenn A. 111, 291, 301
Cook, Harriet 129, 261, 355
Cook, J. Lucille 128, 256
Cook, Lucia T. 254
Cook, Maxine E. 127, 130, 250, 258
Cook, Merlin J. 318
Cook, Rosalind 241, 246
Cook, V. J. 294, 350
Cookinham, Gertrude M. 49, 127, 130, 239, 241, 244, 246
Cookinham, Harriet 246
Cooley, Alice M. 49, 112, 249
Cooley, Blanche L. 241
Cooley, Lydia 49, 110, 113, 236, 239, 240, 244, 255
Coolidge, David O. 329
Coomer, Lawrence A. 49, 291, 306, 337 350
Coomer, Roma D. 90, 178, 249
Cooper, Esther L. 240
Cooper, Gibson B. 303
Cooper, Jeanette 249, 262
Cooper, John L. 90, 322
Coover, W. F. 292, 313, 340
Corbett, Geo. J. 299
Corbin, Carlton 296
Corcoran, George A. 315
Corcoran, Glen S. 315
Corder, Leanore R. 254
Corliss, Charles W. 126, 329
Corliss, Mildred H. 242, 258
Corry, John J. 49, 296, 366
Cory, F. Byron 49
Cottrill, Dorothy 262
Covault, C. H. 377
Coverdale, Riegel J. 293
Cowan, John A. 312
Cowman, Merrill G. 366
Cox, Daniel P. 312
Cox, Fred C. 324
Cox, Gertrude M. 343, 353
Cox, Paul E. 366
Coy, Floyd F. 327
Craghead, Clarke 303
Craig, Lyman C. 340, 358
Cramer, W. F. 334, 346
Crane, Edwin J. 49
Crane, Mary L. 263
Crawford, J. Wilson 315
Criley, John F. 295
Crippen, Alfred H. 370
Crippen, Glenn E. 298
Crockett, Constance 112, 248
Crockett, D. Paul 296
Croft, Edna M. 261, 355
Cronk, Ralph E. 128
Crosby, Haines 362
CROSS COUNTRY AND TRACK 176-184
Cross, John L. 305
Crow, Edgar W. 314, 362
Culbert, Henry A. 49, 120, 326, 342
Culbertson, C. C. 316, 334
Culbertson, Frederick P. 313
Cullen, Arnold W. 301
Culver, Dean L. 302
Cummins, Bruce E. 308
Cunningham, G. E. 330, 366
Cunningham, Henry W. 329
Cunningham, J. C. 334, 349, 373
Cunningham, Marjorie A. 148
Cunningham, Mary E. 252, 263
Cunningham, Ray C. 358
Cunningham, Roberta L. 49
Curb, Thelma A. 247
Currie, John L. 327
Currin, Gertrude R. 263
Curtiss, C. F. 34, 300, 333
Curtiss, Phyllis N. V. 49, 252
Cuthbert, Dolores 258

D

Dassch, Harry 349
Dachtler, William C. 50, 294
Dahl, Carl E. 50
Dailey, Eugene J. 329
DAIRY CATTLE JUDGING TEAM 134
DAIRY PRODUCTS JUDGING TEAM 132
DAIRY CLUB 369
Dallinger, Dale A. 294, 328
Damon, Rowena 254
Dans, Ruth L. 90, 244, 247
Daniel, Charles M. 128, 300
Daniells, Marian E. 342
Dankbar, Lawrence B. 50
Dann, Herbert R. 314
Dannen, Dwight L. 148, 153
Darbyshire, Richard W. 121, 367
Darling, Edith S. 256
Darling, John K. 329
Daslen, Stephen E. 358
Daubert, C. E. 344
Davenport, Keith H. 90, 299
Davidson, Ethel B. 90, 249
Davidson, J. B. 334, 349, 358
Davidson, Raedina 242, 257
Davis, Bernice L. 241
Davis, Glen N. 295
Davis, Lucy 50, 362
Davis, Mildred L. 355
Davis, J. Samuel 312
Davis, Noel 116, 378
Davison, Elsie L. 263, 355
Dawe, H. F. 50, 143, 308
Day, R. D. 341
Day, William A. 308
Day, William H. 143, 322
Dayton, Martin N. 50
Dean, Charlotte L. 50, 127, 148, 233, 234, 237, 241, 247
Dean, Edwin W. 312
Dean, Harold L. 346
Dean, Hartzel C. 346, 379
Dean, Jeannetie E. 253, 256
Dean, Opal L. 261
Dean, Ruth A. 50, 242, 253
Dearden, Marshall C. 317
DEBATE TEAM 362
Dellower, Richard M. 50
Dellower, Theodore 128, 129
Decker, G. C. 307, 334
Deibert, Myrna 261, 355
Deimel, W. R. 50
Deitchler, Clarence E. 312
Dekker, Jeannette 50, 256, 261, 362
Delahorde, Howard E. 326
DELTA CHI 298
DELTA DELTA DELTA 248
DELTA PHI DELTA 235
DELTA SIGMA PHI 299
DELTA TAU DELTA 300
DELTA UPSILON 301
Deming, Stanton 315, 329
De Mond, Orville E. 128, 302
Denner, Ruth 247
Dennis, Willmer L. 309
Dentler, W. Howard 313, 350
Denslow, Frederick E. 306, 350
DeReus, James D. 321, 349
DeReus, M. Edward 321
Derry, Doris M. 262
Derscheid, Helen 261
Determan, Richard 307
Detrick, Olive E. 255, 257
DeValois, Willis E. 50, 358
Devendorf, Ruth E. 129, 259
Devine, Bernadean E. 247
DeVries, Ethel N. 251, 262
Dewell, Dwight A. 326, 342
Dibble, Phyllis M. 254
Dickey, J. B. 292
Dickinson, Harriet E. 51, 362
Diehl, Lois I. 90, 247
Diehl, Lorraine M. 258
Diehn, August I. 51, 315, 339
Diemer, Jack A. 51, 293
Diemer, Mary K. 251
Diestler, Wilfred 358
Dietz, S. M. 294
Diggins, Ronald V. 51, 322
Digranes, Oswald L. 305
Dilworth, Donald D. 293
Dinsmore, Carrie H. 374
Disney, Harold O. 311
Dixon, Oness 311, 345, 377
Dockal, Frank E. 312
Dockendorff, Maynor M. 152, 346
Dodds, J. S. 320, 347, 349
Dodge, A. F. 90, 295, 341, 352
Doggett, Grace F. 259
Doggett, Paul L. 51
Dohrmann, Bernard F. 51, 293, 334, 365
Dohrmann, Theodore E. 293
Dolge, Leona 51, 148, 150, 338
Dommel, Homer K. 320
Donahey, William S. 148, 151, 301
Donaldson, Helen L. 263
Donovan, Stanley 306
Donovan, William S. 310
Doolittle, John C. 91, 304
Dorchester, C. S. 324, 334
DORMITORIES 256-263
DORMITORY COUNCIL 256
Doty, Jesse K. 293, 334, 337
Douglas, Arthur C. 293, 306
Dow, Charles 333
Dow, George V. 129, 310
Downing, Catherine A. 51, 122, 233, 258, 362
Downing, Victor N. 328
Doyle, George E. 303
Drake, Edwin 305
Drake, Helen E. 248, 257
DRAMATIC CLUB 148
DRAMATIC CLUB PRODUCTION STAFF 149
DRAMATICS 148-155
Dreher, E. Nadene 51, 127, 355, 362
Drew, Harry 326, 348
Dreyer, Richard L. 322
Drollinger, Pauline 233, 249
Drury, Joyce J. 254, 260
Drybread, Mary J. 249
Du Bois, Gladys F. 262
Duckworth, Dorothy A. 51, 148, 247, 338
Duesenberg, Warren H. 160, 314, 339
Duffus, Robert 51, 370
Duistermars, Cedric W. 294
Dukes, H. H. 340, 377
Dunagan, W. M. 295
Duncan, Bessie M. 262
Duncan, Everett N. 129, 320
Duncan, Helen J. 242, 263
Duncan, Joseph G. 312
Duncan, Robert B. 374
Duncanson, Thomas R. 91
Dunlap, Charles E. 126, 317, 358
Dunlap, Marjorie L. 250, 257
Dunlap, Virginia L. 127, 252
Dunn, J. Howard 91, 310, 339, 342
Durfey, Albert 326
Dyas, E. S. 321
Dyksterhuis, Jerry E. 328
Dykstra, Faye 261

E

Eager, Adeline B. 51, 259, 359
Early, Robert E. 341, 358
Easom, Harold H. 111, 300
East, Helen I. 91, 148, 254
Easton, Helen 258
Eaton, Flora J. 259
Eaton, Horace H. 313
Eaton, Kenneth G. 303
Eaton, Waldo W. 139, 319, 345
Ebert, E. Clifford 91, 126, 300, 341
Eckhardt, Joy A. 262
Eckles, Detha M. 257
Eddy, Frances E. 52, 242, 361
Edgar, Rachel 234, 343
Edwards, Dr. James F. 30
Edwards, Marian E. 52, 246
Edwards, William C. 52, 303
Eggers, Gerald H. 309
Ehlert, Helen A. 256
Eichelkraut, Arthur 103, 310
Eichelsdoerfer, Lily M. 259
Eichinger, Jack W. 309
Eichling, H. L. 334
Eichhorn, Mary H. 355
Eilts, Beatrice H. 257
Eisma, Gerard W. 346
Ekquist, Selma L. 52, 255
Eldredge, J. C. 293, 334
Eldredge, Thelma 247
Elerick, Kern 160, 178, 293
Ellenberger, Ardis 91, 148, 150, 254
Ellerhoff, Manford A. 311
Elliott, Allie A. 52, 248
Elliott, Donald K. 297
Elliott, Harold 314, 339
Elliott, James E. 129
Elliott, John D. 52, 310, 370
Elliott, Margaret A. 249
Elliott, Ruth Z. 52, 260, 359
ELM LODGE 263
Elmegreen, Arthur F. 301
Elmes, Ronald B. 52, 308
Elston, Lloyd M. 325, 339
Elwood, P. H. 116, 318, 378
Ely, Howard 302
Embree, Robert A. 295
Emeis, Roger D. 300
Emerson, M. A. 316
Emerson, Paul 319, 334, 340
Emmerson, James H. 52, 315, 350
Enderes, Ruth I. 245, 263
Enge, Emery H. 304
Engebritsen, Helen E. 262
Engelking, Elba L. 245
Engelking, Hortense M. 245
ENGINEERING COUNCIL 121
ENGINEERS' VODVIL 154
Eno, Will G. 115, 323, 324, 365
Erickson, Henrick G. 126
Erickson, Irwin B. 328
Erickson, June L. 262
Ernst, George C. 306
Erwin, A. T. 373
Erwin, Doris 52, 249
Erwin, Hobart R. 313
Erwin, Howard R. 145
Escher, M. C. 52, 321
Estel, George A. 91, 128, 298, 336, 341, 343, 370
Estes, Joe F. 128, 315
Estes, Kathryn H. 244, 248
ETA KAPPA NU 336
Etzel, Samuel 374
Evans, Jack M. 300
Evans, John A. 303
Evarts, Pauline F. 236, 259, 343
Evarts, Ruth M. 259
Everett, Edith M. 129, 256
Evinger, Irene E. 52, 113, 234, 248
Eyvard, John M. 334, 340, 347
EXECUTIVE**** 118-124
Exline, Edouard E. 291, 296

F

Faber, D. C. 336, 349
Fabricius, E. N. 302, 334
Fabricius, Harry T. 302
Fabricius, Martin G. 302
Fagan, Frances E. 249, 256
Fagan, Richard W. 301, 329
Fairburn, David C. 373
Fairley, Howard M. 91
Fairley, Pauline D. 255
Falcon, Jennings C. 311
Fanton, George W. 312
Farley, Leila S. 257
FARM CROPS JUDGING TEAM 133
FARM HOUSE 302
Farmer, Ralph S. 302, 334
Farnsworth, L. Manette 91, 255, 343
Farquhar, Irma R. 53, 253
Farrar, Evelyn M. 53, 255
Farrell, Mary J. 53
Fasshinder, John A. 327
Fausch, Esther M. 53, 355, 362
Fay, Wilder A. 326
Featherstone, Conrad 308, 359
Fecht, Lorraine M. 259
Fell, Kenneth M. 326
Felton, George E. 294, 340
Ferguson, Franklin 334, 347
Ferguson, Fred 115, 293, 334, 347
Feroe, Jerroll 148, 153, 305, 358
Fickes, Robert 53, 111, 118, 123, 139, 149, 148, 149, 151, 290, 300, 332, 338, 345, 350
Fickey, Howard M. 300
Fidler, Bernice R. 263
Figges, Lucille 257

Fillenworth, Dale G....53, 128, 330, 341
Finch, Kenneth D. 327
Findley, Mary C. 262
Finnern, Ruby....53, 248, 335
Firch, Marvin E. 293
Firkins, B. J.....115, 324, 334, 337, 340
Fish, Elizabeth H. 250
Fish, F. A....305, 336, 349, 370
Fish, Frances L. 343
Fisher, Genevieve....36, 113, 233, 234
Fisher, Mabel....232, 235
Fisk, Harry S. 321
Fisk, Helen I. 254
Fitch, C. L. 373
Fitzgerald, D. A. 293
Fitzgerald, Frances J. 249
Fitzgerald, Ovid L. 300
Fitzgerald, William J. 307
FitzGibbon, Edward J. 307
Fitzsimmons, Dorothy P. 233
Fitzsimmons, J. R.....116, 315, 378
Fleig, Richard 306, 344
Fleming, Annie W. 343
Fleming, Gerald M.....303, 335
Fleming, Jack K. 311
Fleming, James C. 53
Fleming, Paul 129
Flemming, Cecil D. 303
Flessa, E. 366
Flickinger, Fred D. 308
Flickinger, V. W....53, 142, 316
Flickinger, Wayne H....128, 129, 316
Flora, Cecile....53, 233, 261, 355
Flynn, E. C. 374
Flynn, Mary E. 253
Focht, Robert A. 305
Fogel, Elizabeth L. 261
Folckemer, William H. 305
Folken, Herbert G. 302
Foltz, Alice A. 249
FOOTBALL 160-168
Forbes, Florence 244, 253
Ford, Alice M. 260, 355
Ford, Charles C. 314
Forde, Catharine C. 241, 260
Forde, Philip D. 306
Fore, Lucille H....53, 254
Foreman, L. W. 340
Foreman, Thomas O. 345
FORESTRY CLUB 371
Forsen, Charles R.....129, 298
Fortsch, Wilma L.....53, 233
Fosse, Anna H. 263
Foster, Catherine 252
Foster, George H.....54, 358
Foster, J. E. 319, 333
Foster, Osgood T. 320
Foster, Richard L....330, 340
Foster, W. L.....157, 317, 349
Foster, William S. 317
Fothergill, R. E. 349
Foulke, Clarence D. 340
Foust, H. L. 377
Fowler, Esther M.....112, 261
Fowler, George R. 377
Fox, Georgia M. 256, 355
Fox, Lois M. 256, 355
Fox, Morris P. 308
Fox, Rodney....54, 110, 118, 123, 320, 347, 348
Frakes, Francine I.....54, 110, 233, 240, 242, 253
Francesia, Emma 127
Francis, Marvin E. 311
Franken, James E.....54, 330, 340
Franks, Thelma L. 260
Fraser, Walter A.....300, 344
FRATERNITIES 290-327
Frederici, Cecil C.....310, 350
Frederickson, Bernadine K....256
Freeze, J. Otis 305
French, Mae C. 251
FRESHMAN ATHLETICS 204-206
FRESHMAN BASEBALL SQUAD 208
FRESHMAN BASKETBALL SQUAD 205
FRESHMAN COACHES....204
FRESHMAN COMMISSION 360
FRESHMAN CROSS COUNTRY SQUAD 206
FRESHMAN FOOTBALL SQUAD 205
FRESHMAN SWIMMING SQUAD 207
FRESHMAN TENNIS SQUAD 207
FRESHMAN TRACK SQUAD 206
FRESHMAN WRESTLING SQUAD 208
Fretheim, Conrad J. 320
Freyman, Genevieve A. 54
Friant, Regina J.....233, 234
Friesth, Esther M.....102, 113, 238, 248
FRISBIE FELLOWSHIP 352
Frisk, Rilla L. 258
Fritts, Kenneth H. 295
Fritz, Herbert D....54, 124, 349, 358
Fritzel, Harold C.....54, 124 148, 149, 326, 338, 345
Fritzel, Wendell C....148, 326
Frizzell, Ruth I. 246, 257
Frus, Roy E.....91, 321, 323
Fryer, Floyd L. 326
Fuchs, Rufus J.....298, 342
Fuchs, Ruth E. 54
Fuhrer, Lynn H.....306, 358
Fuller, A. H.....301, 349, 368
Fuller, G. M.....123, 290, 294, 358
Fuller, L. C. 325, 345
Fuller, Robert P. 296
Fulmer, E. I.....319, 330, 340
Fulton, Celia E. 258
Fusek, Sue K. 246

G

Gaessler, W. G. 340
Galland, John 128
Gambell, Ray 321
Gamble, Adrian W. 329
Gamble, Thelma F. 260
GAMMA PHI BETA 249
Ganser, Gerald J.....54, 319
Garland, Carroll F.....54, 316, 366
Garlock, F. L. 295
Garnett, Gwynn....148, 317
Garoutte, Clara M. 54
Garoutte, Francis E....298
Garson, Elsie J. 262
Garton, Mary 258
Garver, Catherine E. 252
Gaskill, Marjorie 251
Gath, Carl H. 329
Geise, Gerald E. 329
GENERAL ORGANIZATIONS 364-379
Gerhardt, Fisk 330, 340
Gerhart, Arthur H. 128
Gethman, George 193
Getz, Austin T.....54, 377
Gibbard, Harry S. 344
Gibson, Guilford G. 292
Gibson, Vernon C. 324
Giese, Henry.....312, 341, 349
Giesen, Charles A. 307
Giffen, William D. 304
Giffey, Carl F. 292
Gifft, Howard M. 303
Gilbert, Rowland V. 294
Gilchrist, Ray 321
Gillen, G. F. 296
Gillis, Kenneth D. J.....55, 304
Gilman, Henry 340
Gilman, J. C. 334
Gilman, Mrs. Ruth S. 338
Giltner, Sam V. 301
Gissal, Philip E....148, 149, 297, 338
Glass, Maurine 257
Gleaves, Donald L. 295
Glenn, Lyndal.....55, 112, 248
Glenney, Carroll W....326
Glenney, Thelma P.....245, 262
Glennie, Irene M. E....257
Glissman, Doris L. 91
Gnam, James H. 313
Gnam, Paul L.....313, 339
Godson, John M. 329
Goeppinger, Helen.....55, 252
Goeppinger, Walter W.....313, 329
Goeser, Paul A....302, 334, 342
Goethe, Nellie M.....113, 260
Goff, Melvin H.....55, 330, 340
Goldberg, Yale 55, 370
Goldtrap, Arthur C. 304
Good, John B. 55, 303
Good, Merrill R....306, 349, 358
Goodale, Ralph S....320, 337, 369
Goode, Ellen 246, 261, 360
Goodhue, Irene E. 55
Goodman, Grover L.....55, 114 323, 324, 349
Goodrich, Marjorie 250
Goodrich, Robt. C.....325, 344
Goodrow, Lillian I. 248
Goodwin, Daniel C.....307, 366
Goodwin, Irene 355
Goodwin, L. W. 55, 345
Gordon, H. E. 309
Gordon, Joe S. 55
Gordon, Olive C. 260
Gore, Oliver E.....55, 177, 330
Goresline, Harry E. 340
Gorham, John E. 301
Gormly, Alan L.....55, 366
Gorton, Margaret E. 257
Goss, E. F. 325, 340
Gossett, Lloyd O.....310, 350
Gotaas, Harold B. 303
Gottschalk, Frederick W....299
Gowdy, Richard 128
Graff, E. F. 310
Graff, Kathryn 246, 262
Graham, Edith M....55, 233, 263
Graham, Geo. H. 326
Grant, Wilbur R. 301
Gravatt, Charlotte M....91, 247
Graves, Andrew J.....56, 308
Graves, Dorothy M. 258
Graves, Geo. S. 56, 326
Gray, John R. 294
Gray, Kenneth C. 306
Gray, Margaret F.....56, 128, 241, 260
Gray, Marian 56, 260
Green, Paul H. 374
Green, Robert F. 308
Greenley, Eva E.....91, 148 149, 247
Gregg, David H.....301, 328
Greig, Leroy S. 319
Greimann, Maurice O....56, 322, 336, 348, 370
Gretter, James J. 307
Grieve, Wayne B. 56
Griffis, Lyle T. 312
Griffith, Aileen 255, 257
Griffith, Bernice 309
Griffith, David B. 309
Griffith, Eugene S. 296
Griffith, Gerald I....91, 112, 158, 296, 335
Griffith, J. H. 326
Griffith, Miriam....56, 112, 148, 153, 249, 335
Griffith, Willard D. 128
Gring, Lucile L.....227, 355
Griswold, Faye C. 56
Griswold, Jerry 56, 299
Grogan, Paul K. 328
Gronlun, Prudence C....261, 355
Gross, Orpha C. 242, 262
Groth, A. Holland 294
Groth, James S.....129, 308
Grout, Marjorie D.....241, 248
Grout, Roy A.....314, 333, 339, 341
Grow, Virginia 263
Grund, H. Maurice....56, 370
Guernsey, Christine D.....246, 262
Guest, H. P. 330, 340
Gugeler, Fred D. 301
Guggisberg, Fred D.....92, 314, 339
Gulgren, R. Avis 258
Gull, Proctor W. 293
Gunder, Virgil 374
Gunderson, Marie L.....92, 128, 251
Gunn, Helen L. 92, 359
Gustafson, Clarence E....92, 118, 193, 293, 337
Guthrie, Enola G.....261, 355
Guthrie, Jean B....92, 110, 113, 227, 234, 238, 246, 263, 352, 361
Guthrie, Warren W.....56, 293
Guyette, Lois M. 259

H

Haak, Martin N.....301, 328
Haas, Robert O.....317, 358
Haase, Merwin B. 57
Haber, E. S. 373
Hach, Wilma E. 57, 260
Hade, Lourel M. 306
Hadley, Dorothy J. 110
Hadley, Gilbert L.....120, 293
Haerem, Unni D....57, 227, 245
Hagan, Hazel M. 257
Hagen, Fred M. 308, 339
Hager, Anna W. 252, 261
Hager, Robert F....57, 178, 311, 337
Hales, Dean L. 128, 328
Hall, Ben J. 303
Hall, Dr. F. LeRoy 295
Hall, John A. 57
Hall, John M. 57, 305
Hall, Maurice A. 315, 350
Hallam, Gilbert R. 327
Halleen, Clarence W....57, 321
Hamilton, George B....290, 295, 369
Hamilton, Homer G....291, 320
Hamlin, H. M....326, 334, 346
Hamlin, Norman W....145, 296, 329
Hammer, Bessie L.....236, 260
Hammer, B. W....157, 310, 330, 334
Hammer, Richard B....326, 342
Hammond, Adele M.....92, 236, 242, 249
Hanil, Edna 250
Hanlon, June Z. 256
Hanna, A. Frank....316, 339
Hanna, Walter T.....57, 312
Hannon, Donald C. 328
Hansen, Elmer....293, 372
Hansen, Florence F. 235
Hansen, Jean D.....305, 329
Hansen, Joanne M....232, 233, 235, 244, 246
Hansen, John T.....148, 313
Hansen, Joseph M. 324
Hansen, Margaret A. 258
Hansen, Merlin 57, 298
Hansen, Robert K. 314
Hanson, Emelie 259
Hanson, Norman 304
Hanson, Orvald J. 374
Happ, Glenn P.....128, 301
Hardie, Clifford M. 302
Harding, P. L. 373
Hardwick, J. T....328, 329, 358
Harlan, Edna L.....242, 248
Harmon, Edna M.....92, 148, 153, 245
Harmon, Wendell H. 324
Harper, Vernon W. 312
Harriman, Louis A. 292
Harrington, Mabelle B....359
Harris, Gladys V.....129, 258
Harris, Ruth A....57, 259, 355
Harrison, Helen V.....57, 251, 339
Hart, Eugene D. 295
Harter, Sam O. 313
Hartford, Chas. E. 308
Hartford, Joe E. 308
Hartle, Lloyd V. 321
Hartman, H. C. 342
Hartong, Harold M.....57, 324
Harvey, Charles F.....296, 342
Harvey, Mary J. 257
Harwood, H. James....330, 340
Hastings, Franklin J....303
Hatch, Byrl A. 303
Hatch, Rachel L. 263
Hatfield, Lawrence G. 305
Hauswirth, Vernon 145
Havens, George C.....128, 341
Haviland, Russell W. 294
Havner, Rachel....148, 152, 252
Hawk, Richard C. 315
Hawk, Virgil B. 348
Hawke, Dallas 372
Hawkins, Lewis L. 294
Hawkins, V. Trueman....58, 299
Hawley, O. H.....128, 341
Hayden, Ada 245
Haynes, Harold J. 126
Haynes, John L....58, 123, 315
Haynie, Roy L. 329
Hazen, Margaret S.....58, 255
Hazlett, Eleanor 92, 247
Heacox, Edwin F....58, 317, 348
Heald, Mildred E. 257
Heath, Dwight D. 58
Heath, Maurice E. 302
Heaton, Wendell G.....120, 373
HEC VODVIL 155
Heck, Lloyd L. 340
Heddens, K. C. 178
Hedrick, Orville D. 312
Heemstra, Louis C. 322
Heffner, John M.....126, 309
Heffron, Marie J. 255
Hein, V. L. 292
Heineman, Netha M. 258
Heineman, Walter W. 316
Heins, Helen K.....261, 355
Heins, Ruth F....148, 151, 261, 355
Heit, Gallus R. 307
Heitman, Albert....102, 322, 366
Held, Ralph W....58, 120, 302, 334
Heldt, Elizabeth M....143, 250
Heldt, Walter H. 58
Helfert, Kenneth 58
Hellard, Virginia 245
Hellberg, Edna B. 258
Heller, Loren J.....208, 298
Hellman, Oscar W. 92
Helm, H. J. 306
Helser, M. D....115, 293, 334, 358, 365, 372
Henderson, Anna M....233, 235, 248
Henderson, Arthur C. 300
Henderson, Charles R. 329
Henderson, W. J. 295

Hendricks, Karl F....315, 337, 350
Hendrickson, Thelma....255, 260
Henrickson, Einar L. 128
Henrikson, Myrtle H. 257
Henryson, Lloyd M. 329
Hensel, Carmen C. 262
Herbster, Wesley V. 326
Hermanson, Elsie J. 257
Herold, Hubert A. 324
Herold, Pauline H. 262
Herr, Gertrude 250
Herrick, Homer M....129, 329
Hersh, Robert S. 322
Hershe, Willard B. 305
Hess, Sara J....58, 235, 239, 244, 249
Hessler, V. P....292, 336, 349
Hethershaw, Virginia L. 263
Heuerman, Lois M. 362
Heusinkveld, Zilda R. 262
Hewitt, E. A. 377
Hewitt, George W....58, 336, 349, 370
Hiatt, Ruth M. 244, 246
Hibbs, Mary E. 256
Hibbs, Ruth E....92, 236, 237, 239, 244, 247
Hickenlooper, Miller M....58, 336, 349, 370
Hickox, Hugh H. 92, 296
Hicks, Marian C. 113, 251
Hidy, Dorothy E. 260
Higby, Richard C. 314, 328
Higdon, Archie 343
Higgins, Eleanor J. 257
Higgins, Lyman W. 304
Hiles, Sara L....58, 127, 253
Hill, Albert H. 296
Hill, Edwin H....59, 118, 334, 348, 358
Hill, Helen M. 249
Hill, Madge 249
Hill, Mary A. 122, 249
Hill, Sanford 193
Hilleman, Lois C. 260
Hilliard, Virginia 92, 113
Himstreet, Leonard G. 311
Hineman, W. W. 342
Hiner, Albert M. 362
Hines, Clair O. 318
Hinmon, Don L. 311
Hinrichsen, J. J....324, 343, 349
Hinsch, Delbert C. 303
Hinson, Arline H....252, 262
Hinz, Celia G....59, 245, 352, 361
Hinze, Josephine H. 247
Hipple, Helen M....128, 245, 257
Hipple, John R. 128, 324
Hitch, Gilbert D....160, 315, 337
Hitchcock, Ted 308
Hixon, Ralph M. 340
Hoagland, Dale M....293, 345
Hoak, Harry 178, 333
Hoare, Hugh T. 325
Hoch, Caroline K. 249
Hodgdon, Frank B....313, 366
Hodges, Earl F....128, 328
Hoegh, Harry 193
Hoelscher, Arnold P....330, 343
Hoelscher, Willford F. 328
Hoffman, George A....114, 138, 314
Hoffman, J. Allan 128
Hoffman, Leonard F. 307
Holbert, Ben T. 300
Holbert, J. C....302, 334, 365, 372
Holbrook, Clark....150, 290, 350
Holbrook, Henry E. 296
Holbrook, George C....59, 148, 152, 305
Holdcroft, Frederick G....129, 327
Holl, Dio L. 343
Holland, Carrie R. 262
Holleywell, Granda B. 59
Hollingsworth, Harold P. 306
Holmberg, Roy H....120, 318, 358, 362, 369
Holmes, Herman T. 311
Holmes, J. C. 334
Holsinger, C. V. 373
Holsinger, Edna D....59, 100, 127, 241, 246
Holst, Laura H. 257, 360
Holst, Richard B....306, 350
Holtgrewe, Elmer H....59, 141, 304, 345
Holtgrewe, Elwyn A....59, 141, 304, 345, 376
Holts, Dean E. 178, 317
HOME ECONOMICS COUNCIL 122
Honaker, C. F. 303
HONOR "I" FRATERNITY 337
HONORARY FRATERNITIES 332-350
Hood, Charles M....92, 160, 304
Hoopes, Ernest A. 318
Hoover, Grace 361
Hopkins, Burtram W....305, 339
Hopkins, Clayton A. 310
Hopkins, J. A. 319
Hopkins, Katherine D....59, 148, 233, 246
Hopkins, Marguerita S. 235
Hopkins, William V. 305
Hopp, Norman K....59, 118, 148, 150, 152, 297, 338
Hoppe, Alberta G. 262
Hoppe, Henry 372
Hoppe, Manley R. 128
Hopper, Lomila H....59, 249
Horak, Otakar....59, 327
Horlacher, Elizabeth H. 256
Horn, Floy 59, 261
Horne, Mary M....256, 359
Horneman, Kenneth H. 313
Hornung, Kenneth E. 301
Horning, W. H. 371
Horridge, James W. 293
Horstman, Carl H....60, 319, 377
HORTICULTURE CLUB 373
Hosmer, Wilfred T. 60
Hotchkiss, Clifford L. 330
Hougland, Clifford P....60, 308
HOUSE COUNCIL 239
Houston, Burton F. 316
Howard, Wanda K. 254
Howe, Paul 308
Howell, Charles A....177, 366
Howell, Homer P. 313
Howell, Ruth M. 355
Howland, Bernice T. 319
Hoyer, George M. 314
Hoyman, Wm. G. 318
Hoyt, James H....321, 358
Hoyt, Kieron C. 129
Hubbard, Boyd J. 296
Hubbard, Edna M....60, 244, 251
Hubbell, D. S. 373
Hudson, Harriet E. 257
Huff, Neal J....308, 339, 342
Hug, John 292
Hughes, Donald D. 128
Hughes, H. D. 334
Hughes, Ray G. 320
Hughes, R. M. 27, 333
Hughes, Ronald L. 128
Huhn, Lyle K....92, 121, 291, 298, 367
Hull, Elizabeth K. 262
Hull, Rena 236
Hulsebus, William P. 295
Humble, Claudine J....148, 150
Hummel, J. G. 349, 376
Hummel, Lynn F....60, 138, 301, 337, 344, 345
Humphrey, Manley F. 313
Humphreys, Gerald W. 313
Hunt, Donald L....60, 139, 299, 342, 370
Hunt, Gerald G....128, 299
Hunt, Helen R. 260
Hunt, Viola M. 260
Hunter, James M....148, 153, 315
Hunter, Wm. L. 374
Hunzinger, Harold L. 316
Hurd, Eugene S. 145
Hursh, Orlo G....60, 295
Hurst, Charles W. 60
Hurst, Laurene L....255, 256
Huston, Verla M. 263
Hutchcroft, Clyde R. 312
Hutchins, Eugene H....314, 328
Hutchins, Paul C....93, 148, 151, 153, 314
Hutchinson, Margaret W....247, 262
Hutton, Daniel B. 343
Hutton, Warren W....114, 118, 121, 124, 324, 347
Hyde, Kenneth H....302, 329
Hyland, Howard L....302, 334

I

Ickis, Ralph B. 304
Igo, Rex Varner 309
Igou, Raymond A. 60
INDUSTRIAL ARTS CLUB 374
INDUSTRIAL SCIENCE COUNCIL 123
Ingersoll, Dorothy H....60, 248
Ingleshy, Doris Viola....263, 355
Ingmand, Eugene B. 296
INTER-FRATERNITY COUNCIL 290-291
INTER-LOCAL FRATERNITY COUNCIL 323
Intermill, Webster W....93, 160, 314, 350
INTERNATIONAL AND AMERICAN ROYAL MEAT JUDGING TEAM 133
INTERNATIONAL LIVESTOCK JUDGING TEAM 132
INTRAMURAL 210-215
INTRAMURAL BASE BALL CHAMPIONS 214
INTRAMURAL BASKETBALL CHMPIONS 213
INTRMURAL CHAMPIONS 211
INTRAMURAL HORSESHOE CHAMPIONS 214
INTRAMURAL INDOOR TRACK CHAMPIONS 212
INTRAMURAL MANAGERS 210
INTRAMURAL OUTDOOR TRACK CHAMPIONS 212
INTRAMURAL SPEED BALL CHAMPIONS 213
INTRMURAL TENNIS CHAMPIONS 215
INTRAMURAL WRESTLING CHAMPIONS 215
IOWA STATE HERDSMEN'S CLUB 372
Irion, Florence L. 257
Irmscher, Adelaide R. 258
Irvine, George L....60, 315, 336
Irwin, Chas. W. 112, 296
Irwin, Dale E. 294
Irwin, Lester W. 317
Irwin, Marjorie L....242, 251, 261, 355
Irwin, Mary H. 93, 252
Irwin, Phyllis M. 256
Iseminger, Marian F....60, 355
Iverson, C. A....124, 290, 313, 334, 342, 350

J

Jackman, Truby D....61, 303
JACK O'LANTERN 236
Jackson, Murray B....129, 307
Jacobsen, Harry E. 303
Jacobsen, Melvin M. 310
Jacobson, Ella I....245, 260
Jacobson, Naomi G. 257
Jacobson, Paul 293
James, Elmer B. 129
James, Helen C. 258
Jameson, Helen E. 250
Jamison, Helen M....263, 355
Jamison, Lillian 61, 245
Jammer, Emily A. 249
Jansen, Emma D. 258
Jansen, Velma M. 258
Jay, David P....148, 313, 339
Jelsen, Marghetta M. 263
Jeffers, D. S....318, 371
Jenkins, Mary E....93, 148, 149, 250, 338
Jennings, Alice H. 259
Jennings, Philip C. 303
Jennings, W. H....306, 340, 343
Jensen, Einar W. 299
Jensen, Einer H. 61
Jensen, John 372
Jensen, Mary M....251, 262
Jerry, Helen J. 257
Jewell, Harriett L....148, 152, 262
Jewell, Helen G....112, 247
Jewett, Hubert E. 126
Jobe, John B. 148
Jobe, Marianne F....93, 148, 254
Johndreau, Clarence N....61, 124, 326
Johns, I. B....330, 340, 343
Johnson, Arthur H....110, 317
Johnson, Dorothy Mae 250
Johnson, Dorothy M. 237
Johnson, D. R....304, 334
Johnson, E. A....313, 333, 334, 350
Johnson, Elsie 255
Johnson, Elvena M. 249
Johnson, Ethel I. 236
Johnson, Frank A. 309
Johnson, Geo. W....61, 366
Johnson, Gerald L....310, 366
Johnson, Glenn W....61, 303
Johnson, Harry G....160, 301
Johnson, Harry W. 337
Johnson, Howard W. 329
Johnson, Irma B. 257
Johnson, J. Clifford....126, 302
Johnson, Karl P. 328
Johnson, Kenneth R....61, 145, 327
Johnson, Lowell E. 328
Johnson, Manda J. 261
Johnson, M. Kenneth....312, 342
Johnson, Marjorie N. 258
Johnson, Maurice J. 377
Johnson, Merle....148, 153, 315
Johnson, Ray W. 61
Johnson, Raymond W....128, 318
Johnson, Rex L. 325
Johnson, Russell O....61, 120, 324, 364
Johnson, Virginia A....118, 236
Johnson, Welma E....61, 148, 343, 355
Johnston, Floyd....293, 334
Johnston, Dr. Harry S....308
Johnston, Nina B....61, 127, 261
Johnston, Robert L....61, 304, 342
Johnston, Virginia A....248, 257
Jones, Clyde E....341, 378
Jones, C. Eldon 319
Jones, Genevieve 258
Jones, Helen V. 261
Jones, Herbert M....299, 345
Jones, Laurence S....62, 348
Jones, Lawrence H....129, 305, 328
Jones, Lloyd D....311, 339
Jones, Merle R....138, 307
Jones, Phyllis G....258, 355
Jones, William G. 62
Jordan, Ted W. 316
JUDGING TEAMS 132-134
Judisch, Geo. 340
Judisch, Louis H....62, 111, 300
Juhl, Wilbur L....320, 337
JUNIORS 88-98

K

Kaderabek, Karl E. 307
Kahle, Keith H....93, 114, 139, 296
Kahuda, Merle A. 263
Kaiser, Gertrude E. 263
Kalen, C. Lloyd....343, 370
Kallenberg, Louise M. 238
KAPPA DELTA 250
KAPPA PHI 355
KAPPA SIGMA 303
Kay, Gail B. 327
Kay, Hazel E. 259
Kayser, Wilbrun J. 334
Kearnery, Alice M. 93, 252
Keasey, C. Raymond....62, 110, 112, 123, 320, 335
Keeney, Lawrence G. 128
Keil, Havard L. 330
Keil, Winnifred H....62, 127, 130, 241, 261, 362
Keith, Horace B. 317
Keith, R. Kenneth 93
Kellogg, Geneva B....62, 251
Kellogg, Kenneth C. 329
Kelly, Lucille A....62, 246
Kelsey, Bruce F. 324
Kemper, Alma G....262, 355
Kempers, Bernard W. 325
Kempkes, David J. 311
Kendall, Caroline....62, 250
Kendall, Richard P. 295
Kendall, W. Kenyon 328
Kennedy, Edwin N....62, 141, 307, 339
Kennedy, Emery F....93, 128, 327, 336, 341
Kennel, Gordon R....129, 329
Kennish, Frances A....246, 262
Kenyon, Grace J....251, 261, 355
Kerekes, Frank 317, 349
Kerekes, Mrs. Frank....113, 244
Kern, Carl M....93, 139, 160, 298, 337, 345
Kern, John H....120, 313
Kerr, Malcolm H. 334
Kersey, Harold E....315, 329
Kessler, Netha I....113, 242, 254
Keyser, Marjorie M. 257
Kildee, H. H....292, 301, 333, 334, 365, 372
Killinger, John E. 340
Killinger, Gordon B....62, 139, 309
Killion, Ward W. 315
Kilpatrick, Bruce M. 325
Kimball, A. H. 349
Kimball, George R. 328
King, Elton L....62, 302, 334
King, Florence B. 233
King, Homer T. 301, 329
King, Kathryn H. 242, 247
King, Robert R. 301
King, Roy R. 297

King, Ruth A. 259
King, W. Bernard 340
Kingman, Jane L. 263
Kinser, Adrian L. 321
Kinsey, K. K. 304
Kintzley, Russell 110, 123, 306
Kinping, Mary E. 257
Kirchoff, Charles G. 62
Kirk, Harold E. 63, 139, 140, 336, 349, 358, 370
Kirk, Ralph E. 303, 366
Kirkman, Mrs. Johanna G. F. 244, 250
Kirkpatrick, Willard H. 63
Kiser, George R. 93, 322, 366
Kitchen, Donald O. 298
Kitt, Emma G. 235
Kjerland, Merlin K. 128
Klay, Gertrude H. 63, 248
Kleesrie, Madelyn A. 261
Kleemeier, Louise 242, 245, 362
Klinetop, Howard A. 148, 153, 302, 334, 345
Kling, LeRoy H. 314
Klingebiel, Esther M. 63, 355
Klingebiel, John H. 329
Klinke, Charles F. 295
Klise, Nina 244, 255
Klopp, Harold O. 297
Klopstad, John B. 308
Klotz, Fred E. 298, 349
Kluckhohn, Ross E. 63, 295
Kluever, Arnold F. 106, 108, 145, 298
Klug, Bill F. 63, 100, 120, 290, 297, 337
Knaack, Helen D. 248
Knapp, Cyrus A. 321
Knapp, Herman 28, 333, 345
Knapp, Paul H. 318
Knight, H. H. 334
Knipe, Alice E. 93, 148, 149, 151, 238, 245, 338
Knockel, Dorothea B. 249
Knott, L. Lucile 93
Knowles, Neale S. 233
Koch, Carl A. 63, 325, 336, 342
Koebele, Rosemary 232, 241
Koelker, Anthony J. 110, 112, 120, 307, 347
Koepke, Herbert 322
Koerth, Stanley D. 129
Koestner, Andrew G. 307
Kohler, Kenneth 304, 329
Konkle, Phil 336
Koos, Katharine H. 241, 359
Kooser, Derral C. 306
Krause, Evelyn A. 257
Kreider, Orlando C. 343
Kretzinger, Josephine B. 262
Kruse, George H. 301
Kruse, Gerald W. 93, 148, 149, 152, 299, 342
Kruse, Maria M. 259
Kruse, Marvin O. 128
Kruse, Norman 193
Kruse, Waldo M. 63, 141, 325, 334, 345
Kubicek, Milton D. 317, 337
Kucera, Clinton F. 297
Kuehn, Walter J. 324, 334, 348, 373
Kuhn, Dorothy 235
Kuhn, Louise A. 63
Kulhany, Joseph T. 328
Kunau, Emelda L. 63
Kunerth, Bernice L. 355
Kurtt, Vernon G. 320
Kurtz, Vera H. 113, 247
Kuster, Elizabeth M. 254, 257
Kyner, L. Maynard 320

L

LaCrange, W. F. 325, 334, 365, 372
LAMBDA CHI ALPHA 304
Lambert, W. V. 365
Lancelot, W. H. 346, 358
Lande, Lester 193
Lange, David R. 329
Lange, Paulus 312
Langfellner, Virginia 248, 262
Langhoff, Irma K. 260
Lannon, Martha N. 252, 262
Lantz, H. L. 334, 373
Lantz, William R. 320
Lanz, Ruth E. 262
Lappe, Howard A. 63, 143
Laros, Betty E. 247, 256
Laros, Paul H. 129
Larrabee, Anna H. 94, 252
Larsen, J. A. 371
Larson, Awanda L. 256
Larson, Elmer H. 160, 326, 337
Larson, Floyd E. 328
Larson, Lester W. 294, 322
Larson, Lyla M. 262
Larson, Philip L. 120, 314, 350
Larson, Robert C. 63, 142, 245, 304
Larson, Vera R. 245
Larson, Virgia B. 236
Lasser, Charles D. 320
Latta, Howard A. 128, 318
Law, Russell R. 310, 336, 349
Lawrence, Matt L. 110, 320
Lawrence, Walter T. 64, 311, 370
Lawton, Helen L. 262
Layton, Duke V. 292
LEAGUE OF WOMEN VOTERS 242
Leaty, Florence P. 127
Lee, C. D. 313, 340, 342, 377
Lee, Jack D. 308
Leech, Kenneth 358
Leefers, Alice J. 123, 148, 150, 252
Leib, Clarence 307
Leichtman, Alden K. 148, 326
Leinbach, Rodger 298
Leith, T. S. 377
Leland, Rosanna E. 112, 263
Lenhart, Pearl E. 94, 259
Leo, Agnes D. 258
Lepler, Marion C. 235
Lett, Max A. 292, 349
Leupold, Hazel A. 263
Levine, Max 340
Levine, Norman D. 128
Lewis, Catherine 263
Lewis, Elton R. 330
Lewis, Jack R. 145, 149
Lewis, John R. 94, 148, 149, 152, 310, 326, 343, 352, 370
Lewis, R. Reginald 336, 343
Lewis, R. Roy 64, 292
Lichter, Magnus E. 307
Lichteig, Lorraine I. 246, 257
Liegerot, Kenneth F. 325
Lincoln, Luverne H. 129
Lindberg, Bernard L. 294
Lindbergh, Harold R. 64, 148, 150, 323, 325
Lindblom, Harry 325
Lindgren, Verner G. 110, 305, 347
Lindsey, M. E. 128, 321
Lindstrom, E. W. 296, 334
Lindstrom, Mrs. E. W. 242
Linekin, E. 330
Lineweaver, Gerald 333
Linn, Fern H. 253, 262
Linn, Hugh A. 64, 317, 337
Linneman, Mary L. 261
Lins, Howard E. 324
Liprold, Jay H. 101, 315, 339
Littlefield, Kenneth R. 64, 120, 302, 334, 348, 365
Loehr, John 314
Lohrann, Harold R. 128
Lohse, Edwin 317
Long, Hampton H. 139, 178, 320
Longmire, Mary L. 355
Loomis, N. Horace 64, 115, 120, 324, 334, 358, 373
Looft, Ruth E. 261
Lorch, Fred W. 348
Lord, Eloise A. 246, 263
Lorenson, David S. 317
Lorenz, M. C. 64, 324
Lorenz, Ruth A. 64, 359
Lorenz, Oswald M. 305
Lorimor, Doris 261
Lorimor, Oliver G. 327
Losey, James E. 64, 112, 347, 358
Loufek, Frank J. 112
Loufek, Leonard H. 64, 178, 370
Lounsberry, Lloyd P. 160, 303, 350
Lounsbury, Mary B. 263
Lovrien, Ruth E. 254, 262
Lowe, Belle 233, 237
Lowe, James D. 373
Lowenberg, Miriam E. 233
Lowenberg, Thelma A. 112, 113, 234, 236, 246
Low, Helen R. 127, 234, 241
Loyd, F. Clennon 307
Lubsen, Rudolph J. 64, 178
Lucas, Alice E. 259
Lucas, D. B. 296, 349
Lucas, Esther L. 64, 355
Lucas, Wilma E. 355
Luchsinger, Lois A. 263, 355
Ludeman, Marie P. 247
Ludwig, Adolph O. 297
Ludwig, Irvin E. 297
Luebbers, Wilma G. 251, 359
Luetje, Edmond H. 65, 317, 335
Luft, Dorothy V. 255
Lund, Arnold 297
Lusby, Ruth 233
Lutter, Reuben C. 65, 126, 130, 290, 317, 341
Lykken, Louis 340
Lyle, Jean 256
Lyle, Mrs. Rebecca 261
Lyles, L. C. 65, 139, 140, 301, 344, 345
Lyons, John T. 307
Lyshoj, Glenn J. 329
Lysne, Lawrence 326
Lytle, Iola W. 260
Little, John H. 346

Mc

McBride, Kenneth 316
McBroom, Helen L. 247, 257, 360
McCafferee, Eleanor G. 258, 355
McCall, T. M. 373
McCann, Maurice E. 329
McCarl, Harry E. 66, 245
McCarroll, Mrs. Carita 260
McClaran, E. Leona 261
McClaran, Muriel E. 245
McClure, D. B. 322
McComb, Florence 248, 338
McCord, Hester 260
McCorkle, Howard P. 323, 326
McCormick, Elmo E. 307
McCormick, Frank J. 343, 349
McCormick, Kynard 66, 326, 337, 376
McCracken, E. C. 321, 343
McCready, Robert S. 329
McCreery, Tom L. 315
McCullough, Arthur E. 374
McDermott, Edward P. 307
McDonald, C. W. 293
McDonald, G. B. 334
McDonald, Murl 334, 358
McDonald, Mrs. Thomas 262
McDonough, H. 345
McDonough, Margaret M. 246, 261
McDonough, Stephen J. 66, 100, 118, 119, 307, 347
McDowell, Earle B. 66, 319, 336, 349, 370
McDowell, Helen 31
McDowell, J. Kenneth 128, 319
McElhinney, Margaret 94, 242, 251, 361
McElroy, Paul E. 110, 115, 326, 334, 347
McElyea, Henry O. 295
McFall, Catherine D. 250
McGinnis, Helen 262
McGlade, Mrs. M. 29
McGlumphy, James H. 330, 340
McGovern, John E. 304
McGregor, Wm. G. 292, 345
McHone, Leona E. 260
McIlrath, Emma A. 66, 245
McIntosh, Geo. H. 330, 340
McIntyre, Paul A. 342
McKahin, Herbert 66, 296, 345
McKee, E. R. 121, 324, 347
McKee, Grace E. 251, 256
McKee, Robert N. 313
McKenzie, Helen K. 66, 326, 330, 340
McKenzie, Lucille M. 258
McKibben, E. G. 324, 334, 349
McKibben, Hazel 122, 255
McKibben, Jacob H. 67, 292, 342
McKinney, Paul L. 316
McMahon, Harry R. 112, 323, 326, 335, 347
McMahon, Marian F. 248
McMasters, Gilbert 316
McMillan, John H. 304
McMillin, Max 293
McMurchie, Malcolm J. 67
McMurphy, John L. 67, 321, 337
McNaught, James I. 306
McNaught, Jean I. 129, 245, 259
McNee, Irene F. 259
McNeely, J. K. 370
McNutt, S. H. 377
McSweeney, Gerald T. 324
McWilliams, Roy S. 67, 291, 299
McWilliams, Willie 67, 296

M

Maag, Marian H. 235, 248
Mabbitt, Harry F. 312
Mabbitt, Violet F. 260
MacAllister, John W. 310
MacDonald, G. B. 358, 371
MacDuff, Robert S. 300, 339, 344
Mackenzie, Janet 358
MacRae, Tolbert 126, 319, 341
Macumber, Iris E. 65
Macumber, Ruth F. 261
Madill, Anna E. 65, 255, 363
Mahone, L. W. 349
Malen, Lloyd 145
Mallory, Harvey E. 300
Maloney, John R. 65, 327
Maloy, Victor R. 309
Manatt, Walt W. 65
Manchester, Blanche L. 262
Mandernach, Ethel A. 261, 355
Maneely, Helen L. 245
Maney, T. J. 294, 334, 373
Mann, George E. 310, 341
Manning, Alice S. 262
Manning, T. N. 295, 350
Mansager, Esther M. 256
Manship, Truman H. 302
Mandorf, Erwin C. 328
Marer, Frank R. 311
Markert, Fritz H. 295
Marnette, Margaret L. 112, 113, 240
Marolf, Gladys 65, 260
Marple, Kenneth E. 65, 330, 340
Marquart, John L. 320
Marquart, Joyce R. 259
Marquart, Maurine 259
Marriage, Lester 65
Marsh, Anna L. 263
Marsh, George 193
Marsh, Keith T. 311
Marshall, Robert F. 65, 324
Marshall, Robert R. 65, 102, 123, 178, 295, 339
Marshall, Walter R. 66, 340
Marston, Anson 35, 292, 322, 333, 345, 349
Martens, Fern B. 245, 257
Martin, Albert E. 320
Martin, Bessie 66, 250
Martin, Elizabeth L. 94, 242
Martin, Francis S. 249
Martin, George A. 329
Martin, Geraldine T. 94, 247
Martin, Howard F. 311, 339
Martin, Lee R. 329
Martin, Minnie M. 258, 353, 359
Martin, Roger A. 111, 306
Martin, Wilfred S. 66, 126, 324, 340, 343, 348, 349, 358
MARY B. WELCH—EAST HALL 258
MARY B. WELCH—WEST HALL, GROUP A 256
MARY B. WELCH—WEST HALL, GROUP B & C 257
MARY LYON HALL 261
Masher, Evelyn 227, 253
Mason, Floyd 303
Mason, Marjorie G. 259
Mason, Ralph T. 301
Mathews, John W. 315
Mathews, Marian M. 128, 302, 341
Matlack, J. D. 94, 319
Matson, Helen M. 260
Matthews, C. A. 293
Mattice, Harold E. 129
Matz, Reynold W. 126, 130, 301
Matzke, Richard 297
Maurice, Jean 251, 257
Mauss, Lyle L. 66, 336, 349, 370
Mavis, John F. 325
May, Genevieve H. 260
Maybury, Elizabeth 250
Mayhew, Corrine M. 148, 258
Mead, Robert W. 326
Means, Catherine 123, 250
Mechem, Leland D. 324
MEDLEY RELAY TEAM 183
Meeker, W. H. 333, 349, 358
"MEET THE WIFE" 151
Meier, Hubert R. 67, 141, 178, 321, 337
Meier, Max 358
Meigs, Frank P. 67
Meissner, William F. 310
Melcher, Jack W. 297
Meldrum, H. R. 325, 347
Melhus, I. E. 295
Mellroy, Francis B. 262

Melton, Helen L. 113, 236, 245, 259, 361
Melton, Ruth E. 259, 373
MEMORIAL UNION COUNCIL 119
MEN'S DORMITORY—GROUP A 328
MEN'S DORMITORY—GROUP B & C 329
Mensing, Carl C. 178, 346, 379
Mentzer, Phoebe 250
Menzel, John H. 304
Merchant, I. A. 315, 377
Merchant, Mrs. Ira 250
Merchant, Willard R. 315
Merkley, Everill D. 312
Merrick, Lucy E. 94, 110, 123, 237, 240, 244, 252
Mervine, E. M. 317
Merwin, Byron W. 366
Mesecy, Roy T. 67
Metcalf, T. N. 157, 344, 358
Metcalfe, Henry M. 368
Metller, Armand L. 307
Meurer, Eugenia M. 67
Meyer, Florence M. 263
Meyer, Theo D. 139, 140, 312, 366
Meyer, William J. 296
Michael, George W. 94, 128, 310, 341
Michaelson, Ruth A. 253
Mickey, Myron, Jr. 295, 371
Middlestadt, Dorothy 261
Middleton, Francis E. 355
Middleton, Francis G. 259
Mielitz, Maynard C. 67
Mieras, Mildred L. 261
Mighell, Albert 302
MILITARY 136-146
Millard, Jean E. 247
Miller, Ada A. 112, 252, 258
Miller, Blanche 236
Miller, Cora B. 233, 234
Miller, Cecil E. 67, 304
Miller, Elma P. 233
Miller, Elinor J. 257
Miller, Esther E. 250
Miller, F. C. 318
Miller, Howard T. 129, 297
Miller, Jean 250
Miller, Mae T. 250
Miller, Meneva A. 263
Miller, Mildred E. 67, 261, 359
Miller, Otto N. 68, 330, 340, 349
Miller, R. D. 318
Miller, Ralph E. 120, 329, 334, 346, 359, 362, 379
Miller, Roscoe R. 291, 318, 344
Miller, Vesta L. 68, 113, 255
Miller, Viola D. 94, 260, [illegible]
Miller, Wallace V. 126, 306, 358
Miller, Wilma O. 259, 355
Mills, Harlow B. 324, 341
Mills, Marjorie 355
Milnes, Earl B. 322
Minard, Warren 358
Miner, Carol R. 327
Miner, Mary V. 68, 234, 261, 359
Minert, Ken A. 252
Minert, Margaret A. 252
Mingle, Thelma K. 262
Minish, Marion E. 129
Minor, Leona M. 242, 259
Misbach, Ila 254
Misbach, Kathryn 249
Mishler, Josephine L. 259
Mitchell, C. M. 348
Mitchell, G. I. 374
Mleynek, Frank L. 302, 334
Moates, Kenneth C. 312
Moburg, George P. 301
Moe, Thelma A. 259, 362
Moen, John N. 148, 314
Moen, Louise H. 68, 127, 130, 241, 247
Moen, Paul L. 68, 291, 314
Moessner, K. 128, 141
Mohler, Franklin C. 294
Mohler, John A. 294
Mollenhoff, Herbert H. 329
Molin, Arthur E. 129
Molin, Gertrude E. 359
Molsberry, Iris H. 242, 256, 262
Molsberry, Wayne C. 68, 321
Monroe, Altise L. 253
Monroe, Merna M. 233
Montgomery, Don R. 322
Montgomery, Howard A. 323
Montgomery, John T. 306, 359
Montgomery, Ruth 245, 262
Montgomery, Wayne H. 68, 319
Monthei, Naomi 259
Moore, Dwight G. 68, 350, 366
Moore, Elbert C. 145, 320
Moore, J. E. 292
Moore, Lucilla H. 258
Moore, Margaret G. 112, 249, 257
Moore, Marjorie J. 262
Moore, Muriel E. 68, 255
Moran, Mildred E. 257
Moravetz, Robert 143, 145
Morey, Eleanor N. 258
Morford, Robert B. 293
Morgan, Barton 346
Morgan, Clayton B. 297
Morgan, Ethyl C. 252
Morgan, Martha M. 249, 262
Morland, James R. 313
Morley, Leland C. 310, 339, 342
Morran, Mildred 253
Morris, Donald W. 318
Morris, Edward P. 329
Morris, Kenneth C. 68, 366
Morris, Norman A. 68, 118, 128, 318, 341
Morrison, Edward 68, 319
Morrison, Harold L. 377
Morrison, John R. 94, 110, 297
Morse, J. Gail 126
MORTAR BOARD 232
Mortensen, Charles M. 296
Mortensen, Everett 145
Mortensen, M. 293, 334, 340
Morton, John D. 298
Mory, Arle E. 129
Mosbach, L. E. 69, 290, 307, 339, 345
Mosher, L. Evelyn 94, 352
Moulton, D. A. 366
Moulton, Shirley C. 148
Mount, Roy E. 328
Mountain, Bonita R. 127, 242, 257
Mouw, Russell E. 148, 323, 325, 342
Mowbray, Myrl L. 315
Mowrey, Glenn P. 312
Moyer, R. A. 315, 349
Muir, N. M. 69, 113
Muir, Ronald W. 320
Mulholland, Thomas P. 309
Mundhenk, Burdette 299
Mundt, Ophelia H. 69, 256, 259
Mundt, Loraine H. 69, 118, 122, 233, 234, 253, 361
Munish, Marian 258
Murdy, Glennys L. 259
Murphy, Doris E. 256
Murphy, Isabella C. 69
Murphy, Hickman C. 293
Murphy, John H. 306
Murphy, John P. 294
Murphy, L. J. 324, 341, 349
Murphy, Robert C. 305
Murray, Chas. 371
Murray, Laurence W. 69, 315, 350
Murray, Madelyn 69, 233
Murray, Mary Louise 101, 110, 112, 148, 236, 246
Murray, Robert L. 110, 345
Murray, Wm. G. 293
Murray, William O. 314
MUSIC 126-130
Myers, Audne G. 69, 256, 263
Myers, Ivan G. 306

N

Naffziger, Hugh R. 367
Naffziger, Theo R. 326, 330
Nagel, Gordon S. 160, 298, 328
Nagel, Lloyd F. 160, 298
NAIAD 237
Nannen, Ben M. 69, 302
Nasby, Melvin D. 110, 347
NATIONAL COLLEGIATE PLAYERS 338
Neal, Clair 128
Neal, Everett 320
Neale, Grace I. 247
Needham, Donald P. 94, 343, 370
Neff, Howard F. 327
Neil, Robert D. 69, 142, 145, 301, 345, 349
Neill, Donald G. 94, 119, 314
Nelson, Arthur C. 303
Nelson, Ben H. 312
Nelson, Carl W. 320
Nelson, Darline L. 103, 249, 257
Nelson, Florence B. 128, 259
Nelson, Frederick L. 328
Nelson, Harlan A. 310
Nelson, Harold W. 110
Nelson, LeRoy J. 294
Nelson, Lillian B. 69
Nelson, Maria A. 95, 113, 127, 246
Nelson, Merlene E. 262
Nelson, Opal P. 69, 148, 261, 359
Nelson, P. Mabel 232, 233, 234, 246
Nelson, Quinton S. 310
Nelson, Ray 314
Nelson, Truman N. 95, 160, 298
Nelson, V. E. 340
Nelson, Willis N. 312
Nennemann, Wanda E. 113, 246
Ness, Mrs. Henry 235, 244
Ness, Zenalies 248
NEWMAN CLUB 356
Neumann, Lucille 70, 260
New, Earl H. 70, 373
Newell, Creston O. 329, 358, 362
Newland, Harrod B. 95, 304
Newton, Kenneth L. 313
Nichols, Floyd A. 178, 348
Nichols, H. E. 373
Nichols, J. Wendell 70, 309, 346
Nicholson, Mary J. 127, 250
Nielsen, Otto J. 70
Niemoller, Emma C. 70, 260, 373
Niles, Charley M. 317
Nilsson, Wanda C. 70, 251, 362
Nine, Robert L. 322, 329
Nissen, Irene M. 262
Noble, A. B. 348
Noble, Richard E. 315, 339
Noethe, E. Michael 307
Nolte, Franklin A. 160, 293
Nolte, Mervin C. 320
Nordgren, Arnold W. 317
Nordquist, Dagmar 262
Nordieke, Marie 70, 251
Norman, Joe L. 306
Norman, R. A. 349
North, Una D. 245
Norton, Carolyn O. 95, 249
Nyce, Erma 70
Nye, Russell O. 119, 291, 311
Nyholm, Elizabeth M. 233, 259
Nylen, Wilda M. 70

O

OAK LODGE 262
Oak, Henry H. 324
Oberhauser, Edward P. 318
O'Bryan, Edna 235
Ochs, Marjorie A. 70, 233, 261, 355
Oest, Irvin W. 295
Ogg, Wallace E. 296
Ogge, Dorothy 257
Oglesby, William T. 293, 377
O'Halloran, Mabel 257
Oldaker, Frances A. 259
Oldemeyer, Jack W. 313
Older, Clifford D. 95, 314
Oldham, Walter R. 70, 193, 324, 337
Oldsen, J. P. 70, 294
Olerich, Arthur F. 307
Olin, Janet L. 260
Oliver, Raymond C. 319
Olmstead, Cena 148, 245
Olmstead, Martha C. 258
Olsen, Harriet 242, 249
Olsen, Kay T. 71, 374
Olsen, Marlow M. 327
Olson, Earl F. 310, 328
Olson, Lyle A. 71, 374
OMICRON NU 233
O'Neal, James R. 293
Oothoudt, Lucille 259
Orr, Robert W. 139, 340
Ortner, Carl J. 374
Osgood, Chas. E. 310
Osler, Dorothy L. 128, 260
Otopalik, H. 295
Ouren, William H. 306
Overholt, William W. 295
Overson, C. A. 358
Overturff, Hiel D. 312
Owen, Pyrdith E. 312
Owen, Thomas S. 71, 293, 334
Oxley, Evelyn M. 260

P

Pace, Irvin H. 71, 300, 339
Packer, Velma L. 256
Paddock, F. B. 293
Paine, Frank D. 114, 301, 336, 349
Paine, Marie 247, 256
Pagenhart, Dorothy J. 245, 262
Painter, William E. 71
Palax, Bernholt W. 299
Palmer, Maxine H. 128, 261
Palmerlee, Ellen J. 71, 259
Palmerton, Roger W. 309
Pals, Clarence H. 302, 358
Parker, Jack A. 71, 301, 330, 340
Parkhurst, Dorothy L. 71, 113, 234, 240, 248
Parkin, Geraldine D. 258
Parmele, Charles S. 71
Parrott, Della M. 258
Parrott, William A. 310, 328
Parsons, Charles G. 71
Passmore, Dayton E. 311
Patrick, Roger 292
Pattengill, E. A. 306, 343
Patterson, Edith E. 247
Patterson, John C. 347
Paul, Arloe W. 106, 108, 298, 335
Paul, Harold D. 320
Paup, Dean M. 318
Paye, James W. 329
Pearson, Howard R. 316
Pearson, John F. 329
PEBUL 339
Pecaro, George J. 71, 297, 334
Pechacek, Clarence G. 307
Peck, Helen M. 123, 250
Peck, Mildred 324
Peckinpaugh, Mary K. 252
Peirce, Marie E. 262
Pellett, Fred G. 71, 128, 327, 340, 349, 367
Pendarvis, Deane G. 72, 120
Penfield, Lucile 72, 252
Penly, Phyllis 101, 227, 236, 245, 363
Pennell, Lolabelle A. 256
Pennington, Harold L. 329
Penrose, Helen R. 253
Penrose, W. Boyd 312
Peoples, Elizabeth A. 262
Pepper, Wm. I. 302, 334, 348, 358
Perfect, Dallas E. 304
Perigo, Nellie M. 72, 254
Perley, Norma R. 250, 257
Perrin, Mary L. 72, 235, 260, 359
Perry, Iris B. 262
Perry, Mrs. M. A. 259
Perry, W. Allen 149, 150, 301, 338
Persels, Floyd R. 299
Petefish, Howard U. 346
Peters, Bernard C. 366
Peters, Jacob J. 300
Peters, Kenneth C. 72, 358
Petersen, George M. 325, 366
Petersen, Neva M. 72, 242, 250
Petersen, Robert 293
Petersen, Thorvald C. 295
Petersen, Alfred 322
Peterson, Bernice P. 95, 148, 252, 362
Peterson, Carl E. 126, 320, 337
Peterson, C. J. 309
Peterson, Daniel C. 72, 317
Peterson, Ferne L. 262
Peterson, Gordon T. 311
Peterson, Irwin W. 129
Peterson, John B. 301
Peterson, Jane E. 247, 257
Peterson, Margaret M. 261
Peterson, Marion 112, 299
Peterson, Melvin C. 326
Peterson, Reuben 72, 326, 336, 370
Peterson, Vernon H. 296
Peterson, Walter N. 72, 377
Petrak, Lewis 72, 142, 299, 345
Petsch, Harold W. 326, 344
Petty, Paul B. 303
Pfaff, Charles K. 126, 303, 377
Pfeiffer, M. Catherine 72, 240
Phelps, Katherine 256, 257
PHI DELTA THETA 305
PHI GAMMA DELTA 306
PHI KAPPA 307
PHI KAPPA PSI 308
PHI KAPPA TAU 309
PHI LAMBDA UPSILON 340
PHI MU ALPHA 341
PHI OMEGA PI 251
PHI SIGMA KAPPA 310
PHI UPSILON OMICRON 234
Phillips, Ferne E. 72, 258
Phillips, Paul H. 73, 374
PI BETA PHI 252
PI EPSILON PI 342
PI KAPPA ALPHA 311
PI KAPPA PHI 312
PI MU EPSILON 343
Pickerell, Alva R. 320

Pickerill, Frances M. 300
Pickett, B. S. 334, 373
Pierce, Eleanor L. 252
Pierson, Kenneth T. 95, 309
Pierson, Lester A. 358
Pifer, Lois 355
Piffer, Frank G. 329
Pike, Herbert W. 315
Pillard, E. E. 95, 309
PISTOL TEAM 145
Placak, Fred E. 305
Plager, Carroll R. 302
Plagge, H. H. 297, 373
Plagge, H. J. 341
Ploth, Harry F. 73, 298
Plowman, Beulah L. 73, 255
Plumb, Irene E. 263
Pohl, LaVerne F. 73, 325
Pohlman, G. Gordon 324
Pohorsky, Wesley A. 299
Pomeroy, Benjamin S. 293
Pont, Elmer 318
Pont, John M. 318
Pontius, Andrew L. 291, 308, 337, 350
Pope, George W. 296
Pope, Otis A. 293
Posham, W. D. 116, 378
PORPOISE 344
Porter, Arthur R. 95, 115, 120, 293, 347, 348
Porter, R. H. 294
Porter, Robert R. 126, 290, 319, 341
Potratz, Clara I. 73
Potter, Ewart D. 139, 140, 320, 358
Potter, Helen E. 250
Potts, Marjorie E. 113, 250
POULTRY JUDGING TEAM 134
Powell, Clarence G. 293
Powell, Mabel A. 127, 259
Powell, Robert L. 293
Powers, John 325, 366
Prall, Doris 250
Pray, Roland G. 95, 111, 300
PRESBYTERIAN CHURCH 357
Prestien, Willard J. 73
Preston, Alice V. 261
Preston, Charlotte M. 261
Preston, John B. 329
Price, Norma E. 128, 241, 247
Price, Ralph M. 314
Price, Russell R. 314, 339, 341
Pride, H. E. 114, 119, 300, 347, 349
Priester, Ferdinand T. 95, 120, 304
Pringle, Frances L. 112, 260
Probert, William J. 128
Protz, Don E. 306
Prucha, Alvin F. 73, 322, 370
Pruess, Marianne C. 257
Prusiner, Lawrence A. 329
Pryor, Phillip L. 73, 306, 336, 342, 349, 370
PUBLICATIONS 106-116
Pumroy, Edwin C. 143, 325
Purintun, Helen 73, 253
Putnam, Harlan R. 177, 178, 325, 337
Putnam, Helen I. 254
Putnam, William T. 313
Pyle, Charles A. 345
Pyle, Frances M. 95, 227, 236, 247
Pyle, William B. 95, 299

Q

Quaife, E. L. 334
QUEENS 218-224
Quire, Marian V. 256
Quist, D. G. 73, 124, 295, 377
Quist, J. S. 294

R

Raake, Ada V. 259, 355
Rabuck, Glenn D. 73, 128, 327, 341, 370
Radabaugh, James H. 73, 120, 193, 313, 335, 350
Rader, Merion E. 304
Ralph, Vessey J. 260
Ralston, Harry D. 74, 143
Ralston, Walter V. 302
Randall, E. Geneva 248
Randolph, Roosevelt F. 74, 327
Rannells, Winifred F. 95, 252
Rapp, Howard C. 324
Rasmussen, Ethel O. 74, 128, 241, 244, 253
Raudabaugh, Sara E. 253
Rawson, Esther 359
Raymond, Marion R. 258
Raymond, W. R. 321, 348
Raynor, Bergh A. 128, 328
Rea, Frances H. 355
Reading, Charles M. 318
Reardon, John 372
Redfern, Bessie H. 74, 262, 353, 359
Redlinger, Velma S. 129
Reece, Hazel E. 74, 112, 113, 122
Reed, Ethel L. 74, 260
Reed, Laurence 350
Reed, Merle E. 329
Reeder, Oscar E. 316
Reedholm, L. L. 139
Reeve, Leo C. 74
Refle, George M. 74, 346
REGULAR OFFICERS STAFF 136
Reid, Lawrence S. 290, 313
Reid, Mary M. 127, 250
Reidesel, Gerhard A. 358
Reif, Dorothy H. 261, 355
Reiff, Andrew S. 306
Reinhardt, Joseph F. 329
Reis, Frances E. 252
RELIGIOUS 352-362
Renaud, Nancy R. 74, 113, 233, 234, 242, 261, 360, 361, 362
Renner, Elwin R. 326
REPRESENTATIVE MEN AND WOMEN 266-272
Resseguie, Roy A. 128, 298
Resser, Eldon A. 316
Reubel, Effen 250
Rex, Grace 355
Reynolds, Frank J. 313, 350
Reynolds, Wayne V. 313
Rhinehart, John S. 96, 300, 342
Rhoads, Edna 233, 235, 236
Rhodes, Thomas J. 315
Rhyno, Carolyn A. 148, 153, 248, 262
Rhynsburger, Ione M. 250, 263
Rice, C. D. 313
Rice, Harold R. 318
Rice, Manley T. 74, 314
Richardson, Henry H. 310
Richardson, Hugh M. 306
Richardson, Lynn D. 308
Richardson, L. Franklin 74, 128, 304
Richardson, Ralph S. 74, 320, 342
Richardson, Roger W. 330, 340
Richeson, A. Jeannette 75, 232, 233, 234, 238, 245
Richey, Charles A. 311, 350, 378
Richey, Clarence B. 128
Richey, H. W. 302, 334, 373
Ricker, Paul 302
Rider, Robinson B. 305
Rieke, R. Max 316
Riemenschneider, Merle N. 320
RIFLE TEAM 145
Riley, Evelyn M. 248, 256
Rinker, Vera E. 127, 262
Ripper, Carl P. 329
Riser, Wayne H. 309
Risser, Herbert D. 301
Ritchie, Kenneth L. 329
Rittgers, Alice A. 263, 355
Roach, La Monte M. 329
Roadcap, Jack D. 102, 118, 177, 303
Roasa, Hubert L. 75, 370
Roberts, Annbert E. 75, 127, 235, 239, 244, 245
Roberts, Fonda L. 75, 242, 258
Roberts, John T. 305
Roberts, Maria M. 28, 236, 244, 252, 343
Roberts, Ruth H. 96, 251
Robertson, Gerald E. 326
Robertson, J. F. 343
Robins, Margaret M. 254, 257
Robins, Merle 75, 313, 337, 350
Robins, Verne T. 299
Robinson, Clay A. 318
Robinson, J. L. 293, 334
Robinson, Willard D. 320
Rock, Pearl C. 259
Roe, Orrie M. 160, 300, 337
Roemer, Orland 366
Rogers, Donald W. 308
Rogers, Margaret E. 255, 256
Rogers, Roland A. 303
Rogers, Wallace A. 121, 375
Rohden, LaVern C. 96, 259
Rohrer, Florence G. 248
Rokenbrodt, Floyd W. 304
Rolfs, Archie R. 75
Roller, Emery M. 295, 330, 340
Romberg, Virginia H. 252
Romm, Harry J. 75
Romsey, Max S. 336
Roper, John E. 296
Rosebrook, Randall J. 324
Roseland, Clarice H. 260
Rosenberg, Gordon S. 308
Rosenberger, Doris E. 259
Rosene, Walter 305
Rosenfeld, Clyde L. 314
Roskopf, Lorence M. 329
Ross, Florence B. 75, 239, 244, 251, 362
Ross, Lloyd G. 320
Ross, Milton E. 96, 299
Rothacker, R. R. 116, 378
Rotter, Perin 75
Roudebush, R. E. 303
Round, Mary E. 249
Routon, Catherine 247
Roy, Marion F. 252, 256
Royal, Nelson 296
Rudi, Carl F. 193, 318, 333, 337
Rudnick, A. W. 334, 340
Ruggles, Arthur S. 337
Ruisch, Robert G. 324
Rundberg, Robert H. 306
Runkel, Sylvan T. 75, 317, 352
Runyan, Irl W. 328
Rupe, Carl E. 128
Rupert, Ethel M. 246, 257
Rupp, Helen L. 75, 113, 233, 242, 246
Rushton, James W. 300
Russell, Luen V. 75
Russell, Mabel 233
Russell, Marion L. 76
Russell ,Virginia 252
Russow, R. R. 76, 336, 349, 370
Rust, Edna I. 255, 258
Ruston, Burle 96, 128
Rutenbeck, Martha M. 262
Ruth, Verl A. 308
Rutherford, Jewell 148, 252, 262
Rutter, Irene C. 76, 261, 355
Ryan, Charles P. 141, 370
Ryan, Mary E. 262
Ryan, Myrtle G. 76, 245
Rynerson, G. Wallace 76, 128, 341, 358
Ryon, Mary 247

S

Sack, Ivan 312
Saddoris, Cecil A. 317
Saddoris, Leslie E. 317
Sadler, Harold W. 76, 120, 302, 334, 369
Saffer, Gail F. 129
Safley, Don A. 318
Sage, J. R. 29, 312, 349
Salverson, Norman L. 297
Sample, Frank E. 300
Sample, Walter F. 76
Sampson, Alice N. 259, 355
Sandell, Maynard L. 306
Sands, Thobrun P. 316, 328
Sandstrom, Doris A. 247, 258
Sandstrom, Lorraine 247
Sandstrom, Marvin M. 76, 110, 115, 120, 301, 334, 335, 347, 348
Sanford, Carl N. 317
Sar, Laurene A. 76, 260
Sather, A. A. 346
Sather, Mary E. 240
Sauer, Raymond N. 315
Saunders, Merrill 308
Saunders, Vincent H. 76, 374
Savage, D. M. 129
Savery, Clarence H. 327
Savery, Edmund A. 327
Sawyer, Horace C. 327
Sawyer, Sarah L. 76, 252
SCABBARD AND BLADE 345
Scace, Louise E. 128
Scharf, Gerald A. 110, 296
Scheman, Florence L. 127, 252, 261, 355
Scherling, Dorothy V. 254, 257
Schiele, Dorothy B. 128, 261
Schild, Ralph M. 366
Schilletter, Mrs. Helen 338
Schilletter, J. C. 297, 373
Schilling, E. W. 304, 370
Schiltz, Laverne J. 178, 301
Schlenker, George E. 77, 160, 316, 337
Schlenker, Wilbur F. 316
Schlick, W. J. 349
Schloo, Clara L. 250
Schlue, Esther M. 247, 256, 360
Schmidt, H. J. 306, 337
Schmidt, Violet M. 262
Schmitter, Letha 258
Schmitz, Richard D. 315
Schmuecker, Erwin J. 320
Schneider, Doris E. 259
Schneider, Mrs. Frederick 241
Schneider, Inez E. 96, 254
Schnittjer, Maynard B. 329
Schoffman, Robert J. 77
Scholl, Joe 373
Scholty, Jean E. 127
Schoneman, Martin 344
Schooley, Allen H. 96, 322
Schopmeyer, H. H. 340
Schoppe, Lucille H. 262
Schreiner, Dale G. 128
Schroder, Harry R. 77, 124, 178, 309, 337
Schroeder, Agnes C. 255, 258
Schroeder, Florence M. 77, 257
Schroll, Robert P. 77
Schuldt, William J. 96, 300, 339
Schultz, Mildred A. 262
Schulz, J. A. 340
Schulz, Walter F. 330
Schutter, Arthur H. 329
Schweitzer, George E. 316
Schwenck, Amanda E. 77, 261, 355
Schwentley, Robert B. 308
Schwieder, John C. 301
Scoltock, John H. 126
Scott, Mable A. 77, 260, 355
Scott, Ruth E. 258
Scott, Ruth J. 127, 130, 241, 245
Scovel, Mildred F. 262
Scrutchfield, Paul H. 77, 330, 340
Seabloom, Ruth I. 250, 257
Seaman, Kenneth W. 110, 294
Seaquist, Clinton L. 305
Seaton, Harold T. 112, 326
Seck, Chas. F. 145
Seck, Mary A. 263
Secor, Ralph S. 138, 292
Sedgley, Murray W. 96, 314, 348
Seery, Clayton J. 307
Seiffert, Willard H. 77, 142, 145, 296, 345
Seitman, Esther 235
Seiverson, Garrish 313
Selby, William M. 316
Sell, Reuben E. 128, 322
Selman, Margaret M. 242, 246
Selzer, Fred C. 299
Selzer, Lois A. 77, 282, 241, 247, 362
Senholz, Earl R. 77, 110, 115, 298, 347
SENIORS 40-86
SENIOR COUNCIL 361
Settles, Olive 113, 235, 338
Sevold, Clifford H. 316
Sexauer, Harvey R. 295
Shaffer, Lysle E. 78, 143, 321 326, 345
Shane, Adolph 313, 374
Shank, William M. 326
Shaner, Clifford 309
Shannan, Insel W. 306
Sharf, John F. 148, 149, 150, 158, 303
Sharp, Helen A. 255, 258
Sharp, Katherine A. 255, 258
Sharp, M. A. 346, 374
Sharp, Margaret R. 252, 262
Sharp, Robert C. 298
Sharrar, Frank J. 308
Shattuck, Frederica V. 232, 247, 338
Shaw, John M. 28, 118, 302, 334, 365
Shaw, Joseph C. 312, 334, 338
Shaw, Ruth O. 127, 241, 253
Shearer, Norville E. 313
Shearer, P. S. 320, 334, 365
Sheats, Ardis 355
Sheetz, Bernice M. 96, 148, 254
Shell, Gertrude H. 78, 122, 232, 233, 234, 238, 249, 362
Shell, Kentner W. 78, 148, 149, 153, 303
Shell, Marion O. 78, 148, 149, 250, 338
Shepard, Elsie B. 78, 227, 239, 244, 253, 352, 362
Sheperd, G. S. 293
Sherren, Verna L. 259
Sherwood, Mary V. 249
Shiffer, Robert D. 374
Shilling, Ida M. 248
Shirk, J. H. 78, 114, 121, 324, 342, 347
Shoemaker, Florence L. 259
Shold, Harold J. 312, 342, 358

Shopmeyer, H. H. 330
Shore, Paul M. 316, 350
Short, Kathrine E. 96, 227, 250
Short, Margaret E. 78, 233, 234, 250
Shouer, Louella G. 78, 248
Shouldice, Mildred 237
Shrigley, Edward W. 119, 348
Shuford, Tom S. 309
Shultz, E. N. 293
Sibley, Arthur J. 315
Sichra, Floyd J. 307
Sietmann, Esther C. 238
Sievers, Wallace J. 310
SIGMA ALPHA 346
SIGMA ALPHA EPSILON 318
SIGMA ALPHA IOTA 241
SIGMA CHI 314
SIGMA DELTA 243
SIGMA DELTA CHI 347
SIGMA KAPPA 254
SIGMA NU 315
SIGMA PHI EPSILON 316
SIGMA PI 317
SIGMA SIGMA 326
SIGMA UPSILON 348
Sillick, William E. 330, 340
Simm, James C. 313
Simmons, Dorothy 236, 241, 261
Simpson, H. Josephine 96, 110, 247
Simpson, R. I. 177, 178, 296, 302
Simpson, Ruby V. 233
Simpson, Stanley B. 329
Sims, Frances A. 233, 234, 235
Sindt, Elsa C. 96, 127, 234, 236, 238, 241, 246, 361
Sindt, Harold C. 294
Sindt, Lorane J. 318
Skele, Beulah 113, 246
Skerritt, Gayle H. 78, 291, 292, 349
Skinner, Loren E. 129, 328
Skuster, Gladys I. 257
Slagle, Clinton 372
Slattery, Wm. J. 78
Slemmons, Garvin H. 78, 362
Slocum, Glenn G. 295
Sloss, M. W. 232, 338
Slusser, Wilbur W. 329
Smaha, Glenn, Jr. 324
Smeltzer, Ann R. 252
Smit, Walter 358
Smith, Anabel L. 245, 258
Smith, Byron A. 293, 344
Smith, Carl E. 79, 370
Smith, Carl R. 96, 293
Smith, C. R. F. 295, 347
Smith, Clifton 358
Smith, Donald L. 128, 341
Smith, Elma B. 262
Smith, E. R. 343, 358
Smith, F. B. 334
Smith, Frank W. 79
Smith, Geo. L. 97
Smith, Howard O. 295, 330, 340
Smith, Helen F. 343
Smith, Marian E. 261, 355
Smith, Marjorie W. 244, 251
Smith, Marvelyn E. 237, 247
Smith, Maynard J. 293, 337, 344
Smith, Raymond H. 302
Smith, Robert A. 305
Smith, Robert H. 160, 304
Smith, Russell M. 302, 334
Smith, Sanford M. 79
Smith, Susanne I. 248, 258
Smucker, Donald A. 298
Snedecor, G. W. 157, 303
Snook, Vesta M. 79, 260
Snyder, J. C. 373
Snyder, Rodney H. 303
Snyder, Roy W. 293
Snyder, William F. 302, 334
Snyder, W. Stewart 296
SOCIETY OF INDUSTRIAL ENGINEERS 375
Soder, Keats B. 373
Soderberg, Gordon 79, 292
Soegaard, Donald P. 310
Sojka, John R. 299
Sorensen, Dorothy H. 260
Sorensen, Knud B. 97, 121
SORORITIES 244-255
Soth, Sara K. 249, 256, 360
Soth, Lauren K. 110, 296
Soults, Marion R. 120, 178, 320, 348, 358
Soults, Maurice W. 79, 119, 120, 178, 320, 332, 334, 337, 348, 358
Sowers, Jeannette M. 260, 355
Sowerwine, M. Grace 255
Spangler, M. G. 300, 349
Spear, Elwyn B. 306
Spear, Maynard L. 160, 337
Speers, Hal W. 298
Speicher, L. Raymond 128, 317, 341, 367
Spence, John H. 328
Spencer, Lucile E. 79, 113, 233
Sperry, Ruth E. 79, 233, 258
Spinney, L. B. 349
Spolum, Lewis V. 79, 124, 295
Sponheims, Dorothy A. 256, 360
Spooner, Dissa M. 262
Sprague, D. C. 319
Springer, Juanita H. 246
Sprow, Guy 320
Spry, Wm. M. 299, 329
Stock, L. E. 377
Stacy, W. H. 294, 334
Staff, C. Harold 97, 304
Stafford, Mary Ida 128, 260
Stahl, Donald H. 301
Stahl, Harold H. 79, 121, 301, 322, 335, 336, 349, 370
Staker, Ralph E. 129, 328
Stalnaker, Howard B. 318
Stanerson, Bradford R. 79, 317, 340
Stange, C. H. 38, 292, 333, 377
Stange, Norma J. 355
Stange, Richard H. 145, 320
Stange, Walter B. 320
Stanton, Margaret G. 80, 118, 124, 232, 234, 238, 250
Stanton, Wallace 333
Starbuck, John P. 313
Stark, A. 373
Starkweather, Kathleen F. 257
Starr, Agnes R. 357
Starrak, J. A. 334
Staver, Maxwell I. 316, 337
Stearns, William F. 294, 366
Steavenson, Hugh A. 303
Steeves, Wright P. 329
Stegeman, Raymond F. 128, 329
Steig, Lucile H. 80, 227, 250, 362
Steinhoff, Anita A. 256
Stephan, Carl F. 322, 329
Stephens, Marie 233, 236, 250
Stephenson, Conrad 305, 350
Stephenson, Maynard V. 314
Stephenson, R. S. 293, 365
Sterken, Margie H. 259
Stettler, Albert B. 329, 366
Steuben, Evelyn E. 113, 254
Stevens, Donald S. 315
Stevenson, Clinton H. 143
Stevenson, Dorothy M. 257
Stevenson, W. H. 311, 334, 340
Stewart, Dorothy M. 260
Stewart, Jannette E. 260
Stewart, Katherine M. 80, 113, 246
Stewart, L. O. 349
Stewart, Robert D. 293
Stiles, James R. 128, 310
Stiles, Louise A. 254
Stiles, William B. 129, 145
Stillman, Lee P. 80, 308
Stilson, Alice C. 256
Stilwell, Ruth E. 256
Stimson, Harold J. 129
Stimson, Stanley J. 129
Stockdale, Howard R. 80
Stoddard, John D. 315
Stoeckeler, Joe H. 80
Stoffel, Fred S. 310
Stohr, Edalene I. 249, 256
Stok, Lydia R. 80, 253
Stolar, Joseph 153
Stoll, Estella G. 262
Stolle, Richard 97, 148, 149, 299
Stong, Guy E. 366
Storwick, R. O. 302, 334
Stotts, Vern S. 374
Stouffer, Gerald R. 80, 126, 324
Stoughton, Margaret C. 80, 227, 232, 238, 256
Strayer, George M. 97, 115, 148, 149, 151, 293
Streebin, Cecil V. 318
Streepy, Arthur M. 318
Stritar, Joseph 292
Strohbehn, John G. 80, 121, 314, 368
Strom, S. Bernard 365
Strong, Elwin C. 326
Struve, Isabel A. 257
Struve, Raymond F. 312
Stryker, Wesley A. 313
Stuart, David E. 306
Stuart, Margaret H. 97, 113, 246
STUDENT LIFE 274-287
Suder, Robert G. 148, 322
Suit, Ross 312
Suit, Wesley H. 80, 126, 312, 341
Sulgrove, Mary L. 246
Summers, Eaton M. 334
Summers, George E. 81
Sundberg, Lawrence 294
Sutter, Gerald 145
Swain, Oscar 145
Swalley, Mary M. 249
Swank, Galen E. 327
Swanson, Charles M. 324
Swanson, Christine E. 97, 101, 236, 255
Swanson, Cutler V. 303
Swanson, Donald C. 303
Swanson, H. B. 326, 346
Swanson, J. Darwin 97, 310
Swanson, Lydia 233
Swanson, Martha M. 262
Swartz, Lawrence J. 126
Sweany, H. Paul 81, 346, 379
Swearingen, Amy I. 251, 262
Sweatt, Thomas O. 97, 148, 149, 322, 370
Sweeney, Dorothy L. 246
Sweeney, James P. 81
Sweeney, Morrow 308, 345
Sweeney, O. R. 340, 349, 367
Sweeney, Paul 329
Sweigard, Dale 320
Swenson, George W. 326
Swift, Francis R. 300
Swigert, Theron A. 81, 327, 370
Swinney, Helen J. 254
Swoboda, Franz 160
Sylvester, Fern E. 262
Syndergaard, Edward B. 126, 302, 334, 348, 358

T

Taff, P. C. 334
Tait, Kathryn L. 81, 260
Tammen, Frederick B. 129
TAU BETA PI 349
TAU KAPPA EPSILON 318
Taylor, Emma 236
Taylor, Helen R. 256
Taylor, Maurice E. 301
Taylor, M. Harrison 293, 337, 340
Taylor, Milton W. 303
Taylor, Myrtle C. 262
Teach, Harold A. 318
Tecklenburg, Rudolph F. 322
Tegland, Rudy 160, 306, 337
Temple, Charlotte 254
Templeman, Glen C. 148, 150, 310, 350
Tenney, Dorothy L. 246, 261
Tennille, Newton B. 310
TENNIS AND SWIMMING 198-202
TePaske, Amy R. 97, 261
Terhune, Margaret E. 260
Terlouw, Fred W. 81
Termohlen, W. D. 334
Terrill, Clair E. 129, 362
Test, Carl W. 314
Thayer, Hanford 145
THE CAT AND THE CANARY 150
THE QUEEN'S HUSBAND 153
THETA CHI 319
THETA DELTA CHI 320
THETA EPSILON 354
THETA NU EPSILON 321
THETA SIGMA PHI 340
THETA XI 322
Thiel, Homer P. 327
Thiele, Mervin I. 309
Thomas, Cedric M. 312
Thomas, Eleanor B. 81, 234, 238, 257
Thomas, Frances E. 247
Thomas, Helen A. 81, 235, 249
Thomas, Loraine A. 242
Thomas, Walter E. 329
Thomason, Gladys 261
Thompsen, Helen 97, 246
Thompson, Andrew F. 296
Thompson, Bernice K. 247
Thompson, Clarence 177, 333
Thompson, David E. 81, 293, 358, 378
Thompson, Frederick Y. 102, 319
Thompson, Grace M. 81, 233, 242, 260
Thompson, Ivan L. 325, 339
Thompson, Leslie M. 325
Thompson, Ralph 103, 118
Thompson, Robert R. 315, 339
Thompson, S. H. 293, 334
Thompson, Walter W. 293
Thomsen, Albert G. 97, 128, 358
Thomsen, Clifford D. 325
Thomson, Ralph L. 306, 329
Thorburn, George P. 129
Thorngren, Frances M. 81
Thornton, Paul E. 82, 306, 366
Thuirer, Florence E. 97, 261, 355, 361
Thuirer, Marjorie F. 261, 355, 360, 361
Thurber, George A. 316
Thurber, J. M. 296, 348
Tietge, Harold L. 358
Tigges, Gerald F. 329
Tilden, Norman E. 299
Tilden, Winifred R. 233, 236, 244, 249
Tillapaugh, Howard W. 301
Tillotson, Garnette E. 262
Tillson, Howard D. 326
Tillson, Robert L. 326
Tincknell, Sybil V. 82, 249
T. L. B. 350
Todd, Arnold 313
Todd, Dorothy E. 247
Todd, Harold G. 313
Todd, Meryl L. 128, 300, 341
Tolliver, Irene 98, 236, 259, 359
Topic, Peter L. 315
Toulouse, Ethel T. 373
Toulouse, J. H. 309, 340, 349
Towne, Ralph A. 82, 193, 325, 334, 337, 346
Towne, Robert W. 145, 358
Trabert, Elsie A. 261
Trauger, Donald G. 315
Trauger, Paul C. 101, 160, 315, 337, 339
Traver, C. Eugene 98, 120, 304
Tremaine, John W. 316
Treman, Claire E. 82, 295
Treptow, Esther C. 253
Triplett, Dudley S. 82, 306, 339, 345, 375
Tucker, Bryce W. 293
Tudor, Benjamin M. 126
Tumey, Lucille 255
Tunnicliff, Joseph S. 327
Tupper, Dorothy D. 82
Turin, Mildred G. 258
Turner, Forrest D. 299
Turner, Jennie E. 82, 148, 251
Turner, J. S. 343
Turner, Marcia E. 113, 233
Turner, Robert E. 129, 324, 329
Turner, Thomas A. 292
Tussing, Lyle H. 291, 316, 339
Tuttle, Edwin E. 300, 335
Tweeten, Willie M. 82, 293, 334, 341
TWO MILE RELAY TEAM 182

U

Underwood, Helen E. 261
Unger, Frances E. 242, 247
Unser, George L. 325, 337, 344
Unz, Clifford F. 82, 292, 370
Updegraff, Edwin E. 329
Urquhart, Raya H. 257

V

Vail, John S. 152
Valentine, Richard L. 82, 178, 294, 330
Van Auken, Lyle S. 316
Vance, Frank L. 358
Vance, Gerald 128
Van Deest, Samuel 82, 327, 353
Van Devender, Mary L. 248
Van Dyke, John W. 308
Van Dyke, Orien W. 310, 339
Van Evera, Josephine C. 262
Van Gilst, Wm. G. 329
Van Kley, Harriet C. 261
Van Meter, Clarke H. 315
Van Meter, Elizabeth A. 249, 262
Van Ness, Jack W. 305
Van Slyke, Wendell K. 318
Varney, Donald 295
VARSITY BASEBALL SQUAD 192
VARSITY BASKETBALL SQUAD 170
VARSITY CROSS COUNTRY SQUAD 176

VARSITY FOOTBALL SQUAD 160
VARSITY SWIMMING SQUAD 200
VARSITY TENNIS 198
VARSITY TRACK SQUAD 178
VARSITY WRESTLING SQUAD 186
Vaughn, Kathleen 233, 362
Vaux, Georgene L. 262
Verseck, Dora V. 98, 113, 261
VEISHEA 124
Ventler, Andrew M. 310
Virtue, Byron T. 139, 140, 364
VETERINARY MEDICAL SOCIETY 377
Vifquain, R. M. 295
Vifquain, Vivian C. 98, 251
Vincent, Gertrude V. 355
Vincent, Velve M. 83, 250, 362
VISTONIAN CLUB 378
Vittum, Alwyn A. 297
VOCATIONAL EDUCATION CLUB 379
Vogel, Alvin H. 83, 293, 346
Volberding, Earl W. 311, 339
Volz, E. C. 334, 373
Voorhees, Layson W. 306

W

Waechter, John H. 308
Wagner, Byron C. 126, 130, 138, 295, 339, 341
Wagner, Carl N. M. 128, 142, 341, 368
Wagner, Kenneth 128
Wagner, Ruth P. 355
Walker, Clareta 113, 145, 246
Walker, George A. 304, 371
Walker, Margaret J. 98, 113, 119, 242, 252, 378
Walker, Norman S. 326
Walker, Wallace H. 326
Walker, Wesley V. 326
Walkowiak, Edmund B. 314
Wall, Lois A. 259, 355
Wall, Robt. G. 315
Wallace, Mrs. Dorothy P. 83, 148, 153, 233, 235, 248
Wallace, Florence O. 258
Wallace, Marjory I. 263
Waller, David B. 305
Walls, Florence N. 233
Walsh, F. E. 304, 377
Walter, Marjorie F. 248
Walters, Elna L. 258
Walton, William H. 128, 178
Wambold, Lloyd D. 83
Warburton, Leslie C. 294
Ware, Frank E. 330, 340
Warren, Harold F. 317
Wass, George F. 83, 319
Wassenaar, Peter 83, 317, 345
Watkins, Jessica H. 245
Watson, Gladys 247, 361
Watson, James L. 121, 317, 368
Watson, John R. 320
Watson, Laurice G. 251
Watts, W. Stanley 326
Waugh, Alice 235
Weaver, Russell C. 83, 321, 342, 369
Webb, Leah J. 258
Webber, H. A. 330, 340, 367
Weber, Dale K. 295
Weber, Farrel B. 370
Webster, Frank J. 304
Wedaae, Arthur M. 326
Weekley, Ted S. 83, 100, 118, 119, 290, 293, 332, 342
Weichel, Lorene C. 252, 257
Weigel, Delbert 344
Weiss, James W. 83, 139, 140, 319, 341
Weiss, Laura M. 260
Welch, D. L. 83
Welch, Jessie 240
Weld, Wm. A. 305, 344, 350
Wells, Gladys L. 83, 251
Wells, Kenneth P. 102, 118, 160, 329, 358
Wells, Shirley 98, 124, 234, 235, 236, 238, 242, 252, 335
Welsh, Fred E. 84, 123, 303, 332, 335
Welty, Wayne 311
Welty, Wayne R. 310
Wendel, Alvern S. 315
Wendel, Frank E. 84, 327, 373
Wentworth, N. 293
Wentworth, W. Norris 341
Weidlein, Louise 258
Werkman, C. H. 319, 340
Wernli, Samuel L. 315
Werth, Elda E. 262
Wescoat, Wendell M. 84, 346
Wesenberg, Wayne E. 129, 322
West, Catherine M. 148, 258
West, Joseph C. 329
Wester, Ann E. 257
Wester, Karl 84, 292
Westerberg, F. Marvin 295
Westerstrom, R. W. 84, 139, 275, 350, 370
Weston, Chas. F. 98, 126, 314, 339
Whannel, Erma M. 84, 255, 358, 362
Whaylen, Marlys H. 127, 249, 257
Wheaton, Lawrence O. 310
Wheelan, Frank N. 355
Wherry, S. Marguerite 84, 124, 227, 253, 362
Whetstone, Esther L. 258
Whisler, Benj. A. 295
Whisler, C. K. 84, 341, 370
Whitcombe, Francis 98, 101, 148, 326
White, Anne E. 232
White, Carroll D. 312
White, Donald C. 84
White, Gaylord S. 311, 337, 347
White, Phyllis V. 84, 262
Whited, Myra E. 232, 252
Whitehouse, Esther G. 227, 253
Whitehouse, Lila D. 253
Whitlock, S. C. 377
Whitmore, Hobart S. 303
Whyte, Harriet A. 245, 260
Whyte, Margaret F. 113, 242, 251
Wichman, Margaret E. 84, 123, 252
Wicks, Ralph S. 310
Wictor, Florence A. 263
Widdekind, Milton K. 330
Wiedner, Henry J. 311
Wiese, Grace G. 254, 261
Wight, Gayle L. 316
Wilcke, Harold L. 302, 334, 342
Wilcox, Ada M. 256
Wilcox, Harley B. 85, 138, 160, 308, 345
Wilcox, Howard 350
Wilcox, Richard A. 98, 160, 300, 337
Wild, Ruth M. 98, 249
Wildman, John W. 311
Wiley, Everett E. 318
Wiley, Nell J. 102, 248
Wilhelm, Harley A. 340
Wilhelm, Leland B. 85, 139, 292
Wilkins, F. S. 292, 334
Wilkinson, J. A. 330, 340
Wilkinson, Naomi E. 261
Wilkinson, P. D. 303
Willett, Howard C. 329, 358
Willey, R. C. 324, 334
Willey, Wade R. 85, 277, 366
Williams, Doris C. 178, 319
Williams, Frances C. 98, 250, 362
Williams, George F. 333
Williams, Helen L. 262
Williams, Mary A. 248
Williams, Orville L. 85
Williams, Ralph W. 290, 310, 339
Williams, W. Pauline 246
Willis, B. S. 316, 349
Willis, Ruth B. 261
Willson, Fred S. 293
Wilson, Adrian M. 98, 178, 304
Wilson, Bernice 127, 130
Wilson, Charles H. 309
Wilson, Donald S. 85, 290, 322, 342, 349
Wilson, James C. 348
Wilson, John H. 304
Wilson, Lloyd D. 309
Wilson, Mildred A. 85, 259, 355
Wilson, Opal P. 85, 148, 151, 262
Wilson, Robert G. 327
Wind, D. Eugene 329
Winegar, Arnold H. 294
Winfrey, Robley 114, 325, 347
Winger, Henry J. 98, 101, 118, 148, 149, 304
Wingert, Dorotha F. 85
Wingert, George F. 305
Wingert, John B. 85, 148, 305, 334, 344, 373
Winkel, John R. 311
Winkel, Julius B. 315
Winnett, Donald E. 329
Winter, Ruth 359
Winterer, Loran J. 318
Winton, Frances 85, 119, 245
Wipperman, Pearl M. 258
Wirkler, Margaret P. 247
Wise, Donald C. 293
Wiseman, Robert M. 98, 304
Wittman, Joyce M. 248
Woldan, George L. 85
Wolf, Leonard 86, 138
Wolfe, James W. 316
Wolford, Leila R. 259
WOMEN'S ATHLETIC ASSOCIATION 227
WOMEN'S ATHLETIC ASSOCIATION COACHES 226
WOMEN'S ATHLETICS 226-230
WOMEN'S ORGANIZATIONS 232-242
WOMEN'S PAN-HELLENIC ASSOCIATION 244
WOMEN'S SELF-GOVERNING ASSOCIATION 238
Woodburn, Ila F. 110, 127, 236
Woodman, Wentworth O. 86, 120, 293, 346
Woodruff, Caroline L. 249
Woodruff, J. A. 346
Woods, Glenn W. 118, 120, 124, 317, 337
Wooley, George W. 86, 352
Woolfries, A. G. 324
Woolums, Fieldon C. 311
Workman, Noel 330
Workman, Nora 249
Workman, Tilford W. 362
Worley, Edward V. 138, 307, 355
Wormhoudt, Gerritt H. 86, 121, 315, 366
Wormley, John H. 328
Wrasse, Mary L. 262
WRESTLING 186-190
Wright, Aletha M. 257
Wright, George F. 340
Wright, Viola E. 86, 110, 112, 148, 240, 338
Wroughton, Lorna A. 263
Wuhker, R. E. 139
Wurdeman, Harold C. 301, 335
Wyatt, Agnes E. 259
Wyckoff, William J. 329
Wylie, Frank L. 320
Wyth, Robert C. 303

Y

Yale, Clare L. 321
Yancey, Mary L. 366
Yancey, W. Harris 86, 306
Yates, Harold L. 330, 340, 343
Year, Fred C. 320
Yoder, Leverett G. 340, 345
Y. M. C. A. 358
Young, A. W. 327
Young, Thelma L. 262
Young, Theo. I. 86, 113, 242, 255
Young, Mrs. Vera B. 343, 359
Youngdale, Paul J. 148, 153, 293
Younkin, Chas. N. 297, 366
Younkin, Glenn 316
Yount, Marion E. 309
Younts, Glen L. 86, 358, 370
Y. W. C. A. Cabinet 359

Z

Zacherle, Alarich 295
Zahn, Leonard H. 86, 320, 345, 365
Zelle, Kathryn H. 251
Zeman, Esther A. 86, 261, 355
Zenor, Porter H. 317
ZETA TAU ALPHA 255
Ziebarth, R. Kurt 110, 324
Zimmerman, Burnett H. 123, 124, 291, 304
Zimmerman, Eliot W. 299
Zingg, Austin W. 86, 121, 139, 140, 319, 364
Zissler, Alfred F. 328

I S U LIBRARY
3 2792 012 726 232

Iowa State University Library
Ames, Iowa 50010