The Cyclone

OFFICIAL PROGRAM – TWENTY-FIVE CENTS



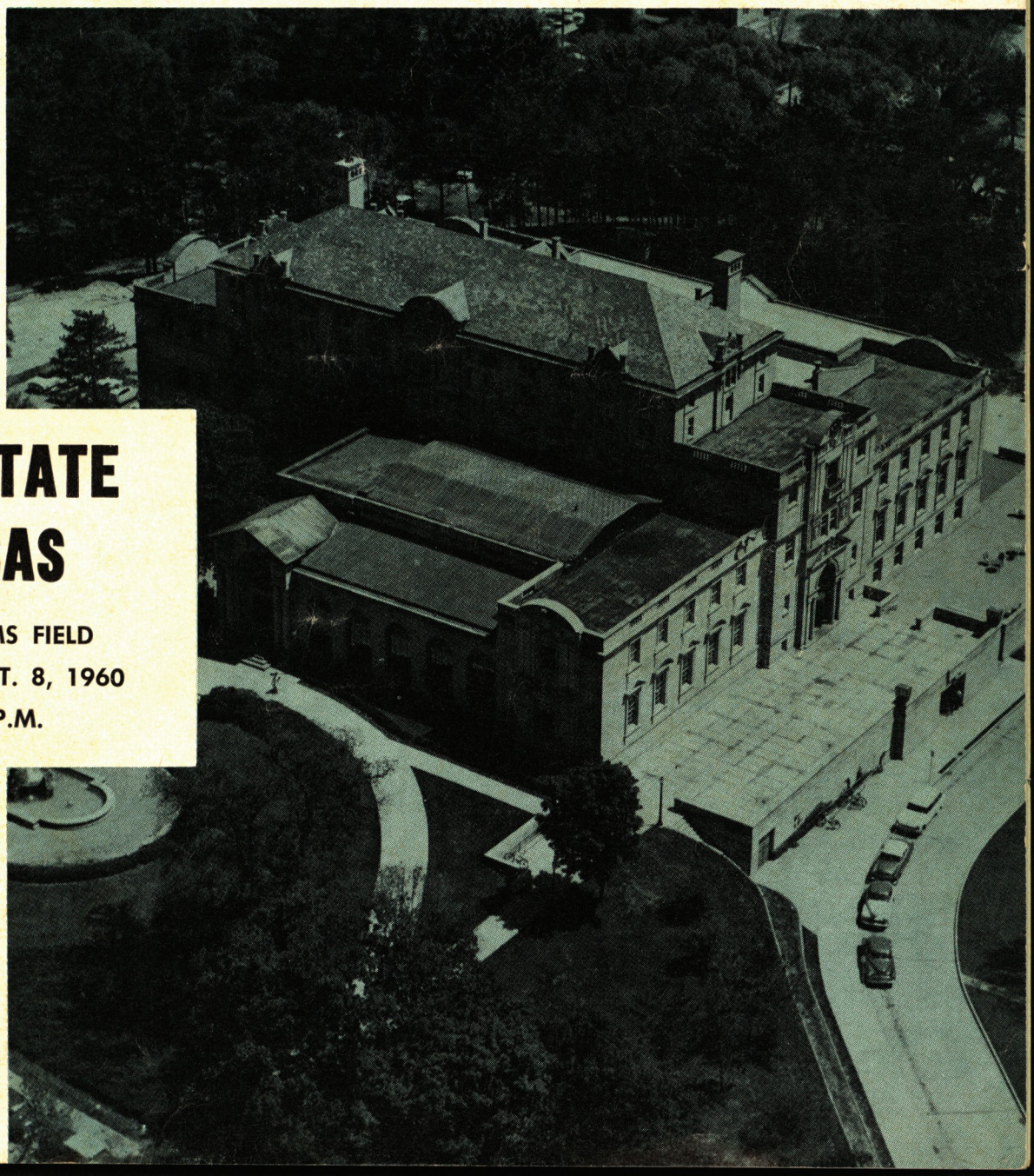

IOWA STATE
KANSAS

CLYDE WILLIAMS FIELD
SATURDAY, OCT. 8, 1960
KICKOFF 1:30 P.M.

The
College Savings Bank

Supports

The Iowa State Recreation Program

▲

For 44 Years - Same Location

SOUTH OF CAMPUS

▼

WEST AMES, IOWA **Total Resources over $6,000,000**

Member F.D.I.C.



JAMES H. HILTON
PRESIDENT

To Alumni, Members of the Legislature and Other State Officials:

The students and faculty join me in extending a most cordial welcome to all of you who are here this afternoon as visitors to the campus of Iowa State University. We are especially happy to have you here, not only today, but at any time.

The doors of the University are always open to you. As your Land-Grant University, Iowa State belongs to the people of Iowa and it is dedicated to the democratic principles of serving the needs of the people of our state. Since its founding 102 years ago, this has been a part of the tradition of the University and will always remain and be preserved as such.

We are honored to have you as our guests on this occasion. We hope you will enjoy the game and your visit to our campus this afternoon as much as we enjoy having you.

Sincerely yours,

James H. Hilton
President

American Dairy Association of Iowa invites you to

double your fun

see the Hawkeyes and Cyclones in action . . . then, tune in T.V. Highlights of each week's game!



"EVY"

You'll enjoy the game more if you see every play of every game on TV Sundays at 4 p. m. on KRNT-TV, Des Moines; WMT-TV, Cedar Rapids; KGLO-TV, Mason City; KQTV, Ft. Dodge; and WOC-TV, Davenport.*

Expert commentary by Head Football Coach and Athletic Director Forest Evashevski and sportscaster Ron Shoop.

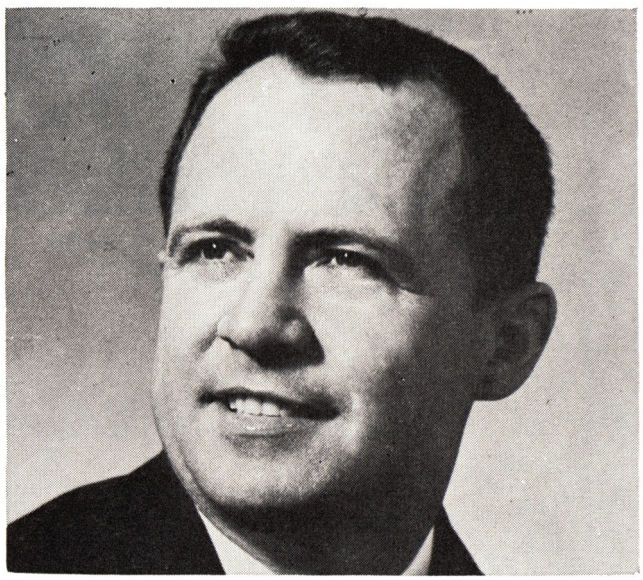

CLAY

See Cyclone game highlights Monday nights at 10:30 p. m. on KRNT-TV, Des Moines, and KQTV, Ft. Dodge, and at 11:00 p. m. on WMT-TV, Cedar Rapids.

Expert game commentary by Head Football Coach Clay Stapleton and sportscaster Ron Shoop.

Coaches, trainers, athletes all know the value of drinking plenty of milk — at least 3 glasses daily. Remember, you never outgrow your need for milk.

AMERICAN DAIRY ASSOCIATION OF IOWA

(Iowa Dairy Industry Commission Cooperating)
333 Insurance Exchange Building
Des Moines, Iowa

Mighty Jays Threaten Cyclones

Powerful Kansas, rated as the team most likely to oust Oklahoma from its top Big Eight spot, takes to the turf of Clyde Williams Field this afternoon intent upon winning a third straight game from the Cyclones.

The big, rough and fast Jayhawks were the last team to challenge Oklahoma's dominence of the conference, having shared the loop title with the Sooners in both 1946 and 1947. Now, bolstered by a near miss (7-6) in 1959, Kansas is favored by about a third of the Big Eight sports-writing and sports casting experts to oust Oklahoma from the title room for the first time since Missouri won the title in 1945.

Coach Jack Mitchell has assembled what experts call the best backfield in the mid-west if not the nation. The foursome of John Hadl, Bert Coan, Curt McClinton and Doyle Schick averages 200 pounds and has championship track speed that has been converted perfectly to football speed, too.

Both the Kansas line and backfield average 200 pounds.

Against this fearsome array of size and speed, the Cyclones will have to play the best game of the year. So far the Cyclones have stopped Drake, 46-0; Detroit, 44-21; and Nebraska, 10-7. But none of these teams will stand up with the threat posed by the Kansas eleven. Coach Clay Stapleton must get maximum effort from his small but tough youngsters.

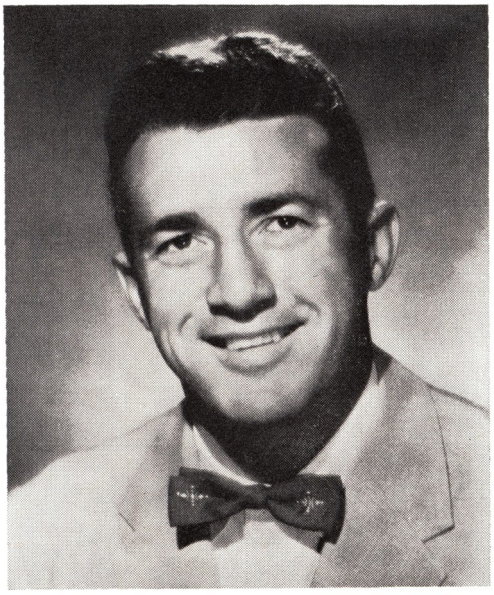

JACK MITCHELL
Kansas University Head Coach

CONFERENCE FOOTBALL STANDINGS

	Big Eight Only					All Games				
	Won	Lost	Pct.	TP	OP	Won	Lost	Pct.	TP	OP
Iowa State	1	0	1.000	10	7	3	0	1.000	100	28
Kansas	1	0	1.000	41	0	2	1	.667	69	14
Missouri	1	0	1.000	28	7	3	0	1.000	69	15
Colorado	1	0	1.000	27	7	1	1	.500	27	33
Nebraska	0	7	.000	7	10	1	2	.333	35	49
Oklahoma State	0	1	.000	7	28	0	2	.000	7	37
Kansas State	0	2	.000	7	68	1	2	.333	27	74
Oklahoma	0	0	.000	0	0	1	1	.500	18	33

Games This Week

Kansas at Iowa State
Oklahoma State at Tulsa
Missouri at Air Force
Kansas State at Nebraska
Arizona at Colorado
Oklahoma at Texas



Cy, the Iowa State Cardinal

. . emblem of the NEW SCHOOL SPIRIT . .

says

GO, CYCLONES, GO!

and from the folks at Collegiate

(where CY was hatched)

Good Luck, Team

. . Good Luck, Clay

COLLEGIATE MANUFACTURING COMPANY

AMES IOWA

I.S.U. BLOCK and BRIDLE

LITTLE INTERNATIONAL

October 8 - ISU Armory - 7:30 P.M.

7:00	Organ Concert
7:30	Dedication of the Show
7:35	Swine Champion Class The Balladiers — Trio
7:50	Modern Dance
7:55	Horse Champion Class
8:10	Style Show
8:25	Sheep Champion Class FarmHouse Four
8:35	Chi Omega's County Cousins
8:40	Beef Champion Class Chi Omega Trio
8:55	Presentation of Awards
9:00	Grand Champion Showman

Adults $1.00 **Students 50c**

Children under 12 free

Iowa State University Staff

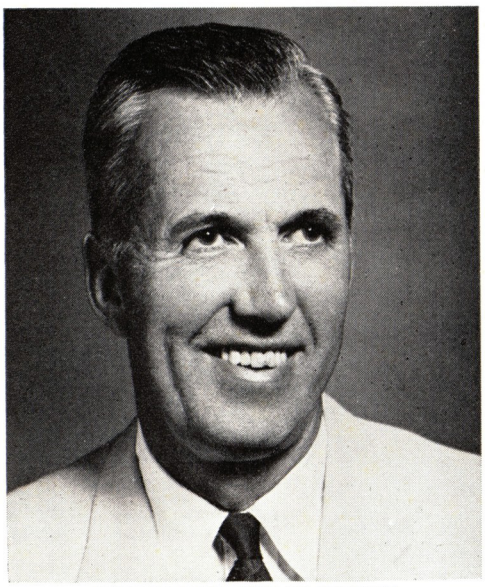

GORDON CHALMERS
Director of Athletics



CLAY STAPLETON
Head Football Coach



LOU McCULLOUGH
Assistant Football Coach

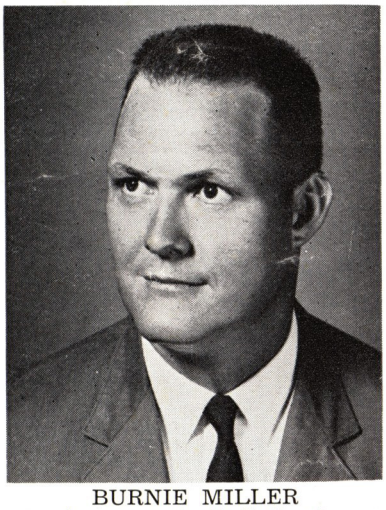

BURNIE MILLER
Assistant Football Coach

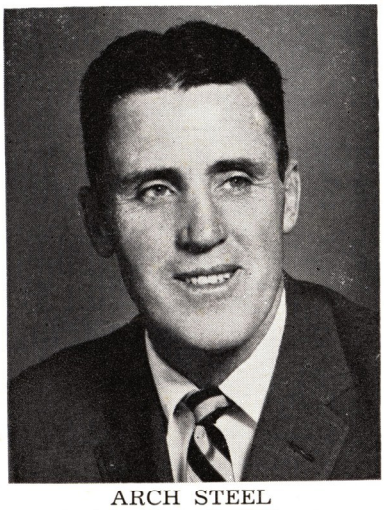

ARCH STEEL
Assistant Football Coach

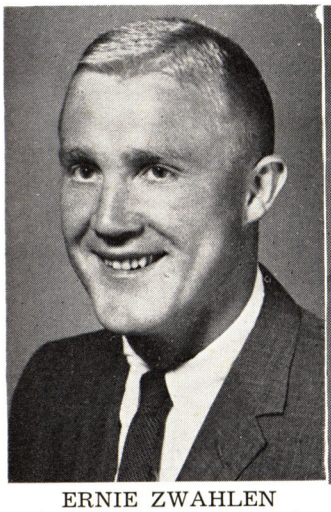

ERNIE ZWAHLEN
Assistant Football Coach



DICK CORRICK
Assistant Football Coach



VERN GALE
Freshman Football Coach

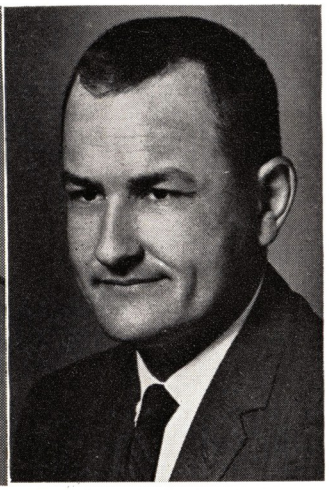

WARREN ARIAIL
Trainer

CYCLONES

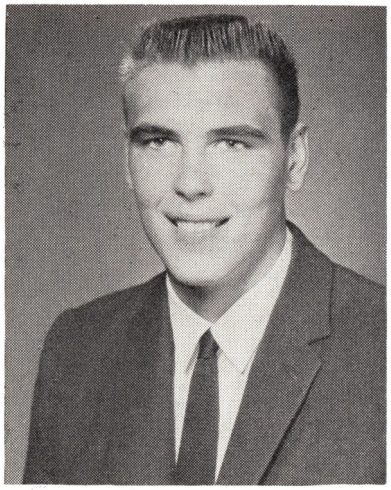

77—DON ANDERSEN
Atlantic
Coach—John Hunter
Physical Education

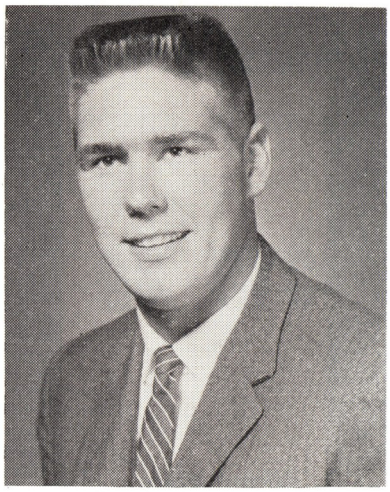

75—HARVEY ANDERSON
Roland
No High School Experience
Industrial Education

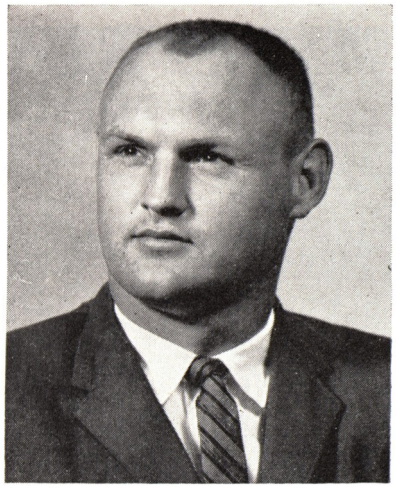

74—GARY ASTLEFORD
Lake City
Coach—Jim Yunek
Physical Education

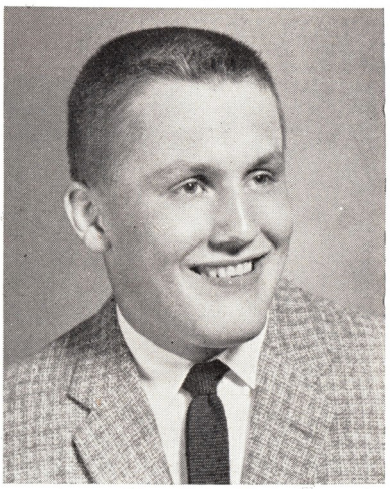

52—JIM BARR
Oak Park, Ill.
Coach—Ralph Peterson
Engineering

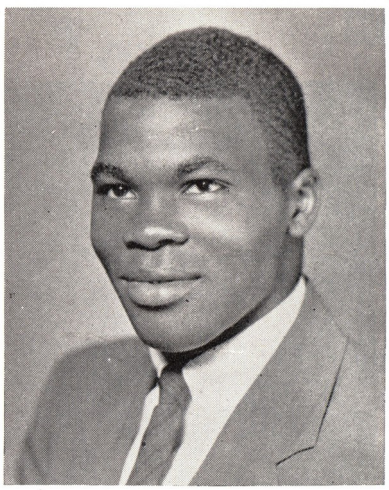

32—J. W. BURDEN
Portsmouth, Va.
Coach—Walt Hurley
Physical Education

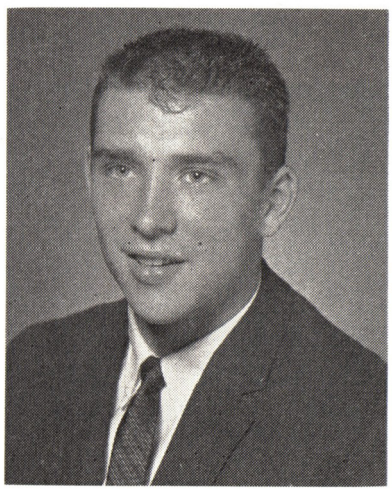

61—DAN CELONI
Milwaukee, Wis.
Coach—Bob Regent
Physical Education

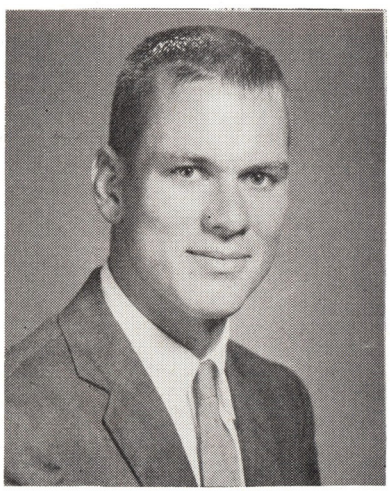

34—TERRY CHANDLER
Oelwein
Coach—Joe Samuelson
Physical Education

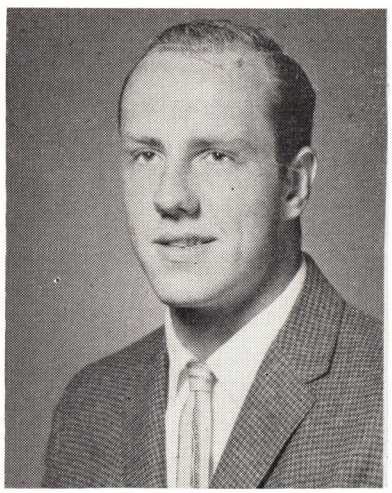

45—JIM CLAPPER
Ottawa, Ill.
Coach—Bill Novak
Electrical Engineering

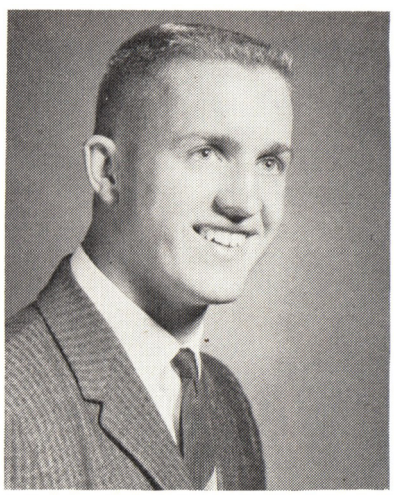

84—DAVE CLAYBERG
Story City
Coach—Lou Schraeder
Physical Education

The Band What Makes It Tick

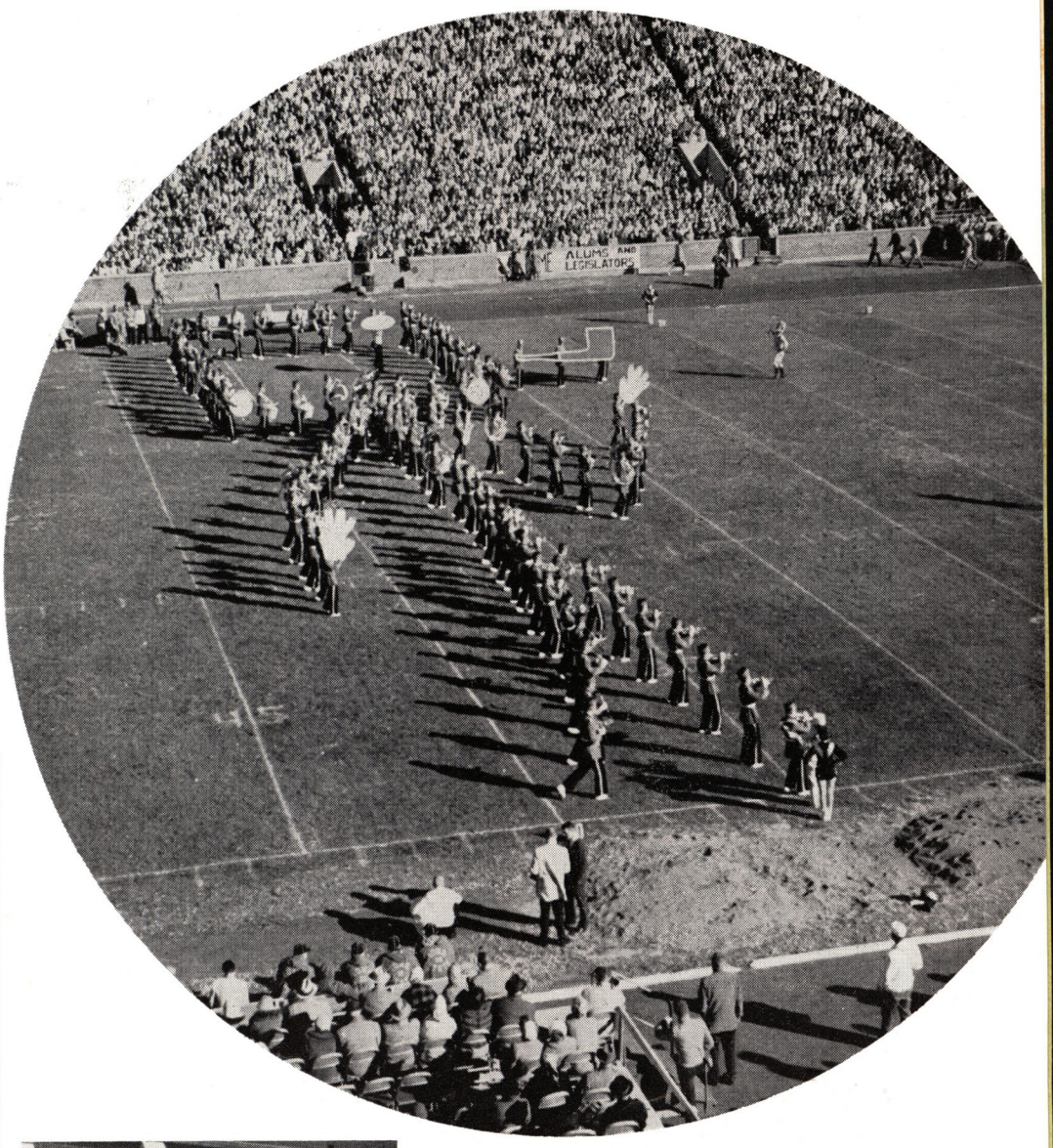





It takes a lot of time and work to present a band show at the University football games. When the 120-piece marching band steps onto the field and starts a half-time show, the performance represents on the average of three one hour and fifteen minute rehearsals. This includes marching into the new formations, learning new music and fine timing for the intricate changes in the show.

Frank Piersol is director of bands and it is through his efforts that the new formations come into being. Student managers and properties men have a big hand in the show, too. Then, on the field, they follow the lead of Drum Majors Gilbert Bachman and John Hayes. Adding to the color of the band performance is the baton twirling of Joyce Rice, All-American Twirler, who is head drum majorette of the ISU band. The band learns 35 to 40 new patterns each year and presents seven of them during a game.

✤ CYCLONES ✤

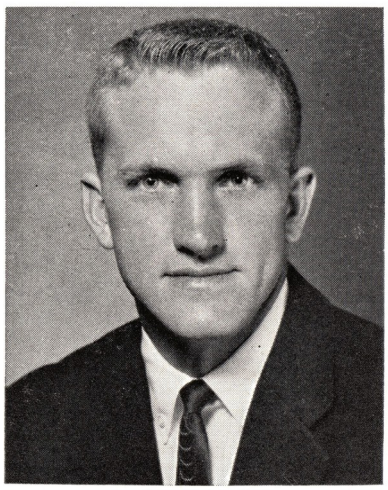

18—JOHN COOPER
Heiskell, Tenn.
Coach—John Clabo
Physical Education

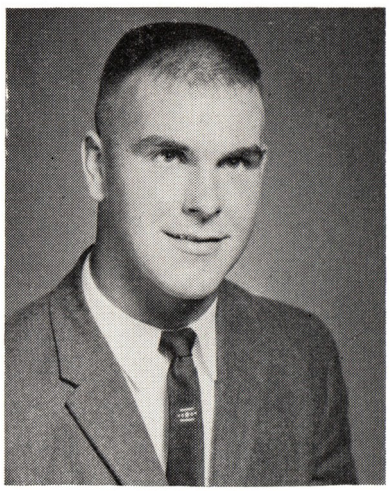

68—GALE DOUGLAS
Reedsburg, Wis.
Coach—George Holmes
Physical Education

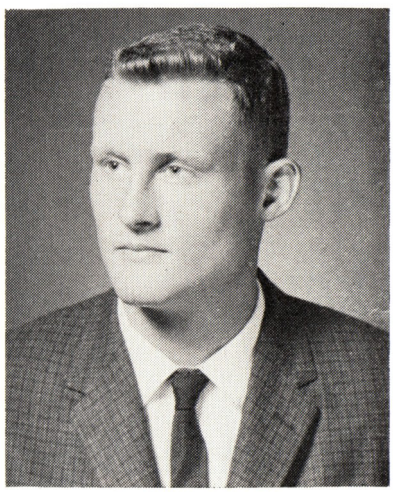

78—JEFF ECKARD
Dalton, Ohio
Coach—Billie McFarren
Physical Education



54—CAPT. ARDEN ESSLINGER
Dubuque
Coach—Gailen Thomas
Physical Education



33—MICKEY FITZGERALD
Detroit, Mich.
Coach—Jerry Raymond
Physical Education

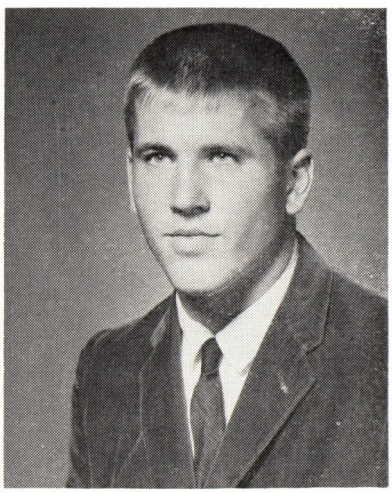

46—GREGG GAMMACK
Ames
Coach—Ken Wells
Physical Education

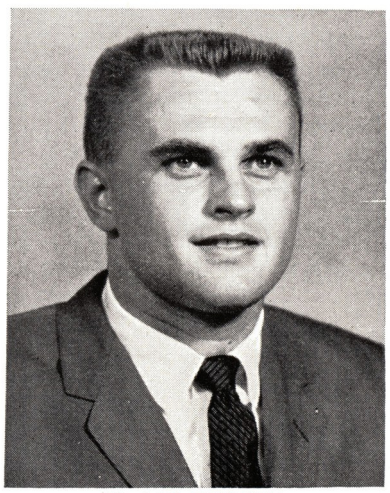

82—LOU GARTNER
Park Ridge Ill.
Coach—Ken Olson
Physical Education

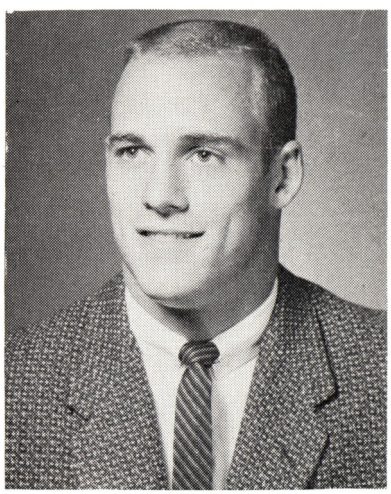

17—PETE GOESER
Omaha, Neb.
Coach—Rex Johnson
Physical Education

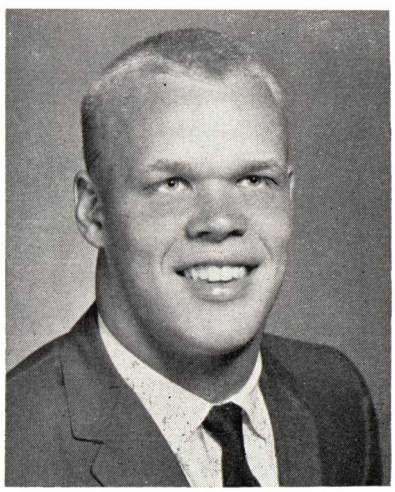

70—TOM GRAHAM
Sioux Falls, S.D.
Coach—Grant Heckinlively
Industrial Administration

Pep Generators



From left to right, seated: Ed Burrichter, Marcia Pike. Center Row: Sallie Haugen, Sue Miller, Norma Wanek, Sue Nelson, Jackie Hash. Standing, Back Row: Karen Wander, Dennis Russell, "Cy" (Don Hazen), Nancy Van Ham, Ron Mason.

Here's the 1960 Iowa State University Cheer Squad. They don't make touchdowns, they don't kick extra points. But they can get a lot of valuable pep and noise out of the student body when the occasion demands. They put a lot of their own time in practice of new yells and appearances at each and every sports event on and off campus.

The Cheer Squad is one of the best in the conference and are adding some new routines to their stunts this year. Newest of all is the use of the Trampolette—a miniature trampoline which they will be using for the first time today.

Join Your CYCLONE CLUB

ISU Official Athletic Booster Club

Our aim for the coming year is to seek more widespread support for athletics through existing Cyclone Clubs and through organization of new clubs. If you are already a member of a Cyclone Club and interested in further progress, you can be of real service by enrolling a new member in your community. Through such activity, the Cyclone Clubs throughout the state and nation will continue to grow.

All funds are administered by an authorized University committee within the rules of the NCAA and the Big Eight Conference.

For Detailed Information About Membership, Active Clubs and Formation of new clubs write to:

THE CYCLONE CLUB

Room 55, Memorial Union

Iowa State University **Ames, Iowa**

Membership: Students $1, Recent Grads $5, Other $10

✣ CYCLONES ✣

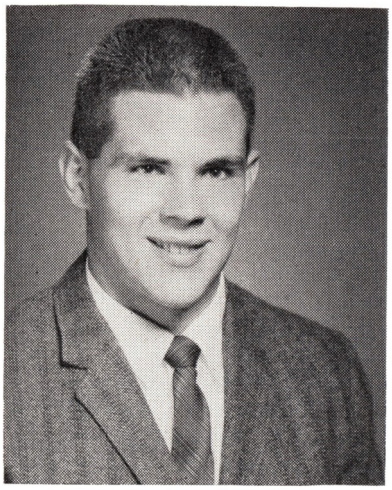

64—BRUCE GRASSER
North Olmsted, Ohio
Coach—Bill Moritz
Chemical Engineering

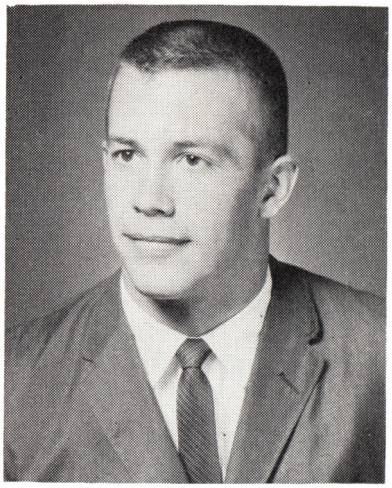

42—KEN GRIFFITH
Cuyhoga Falls, Ohio
Coach—Dave Martin
Physical Education

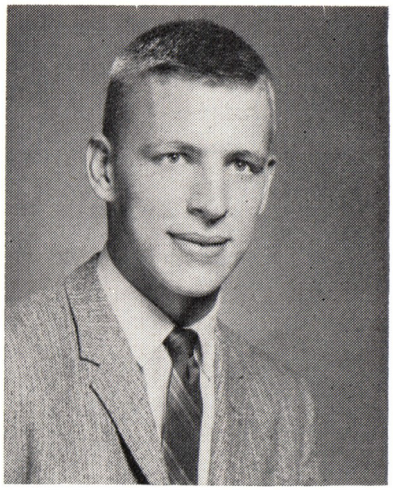

83—SAM GROOMS
Hillsboro, Ohio
Coach—Paul Orr
Physical Education

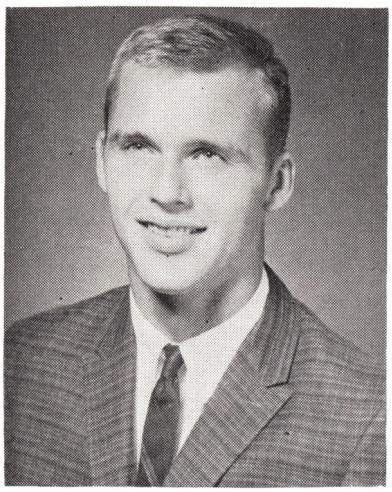

16—DAVE HOPPMANN
Madison, Wis.
Coach—Bill Muller
Physical Education

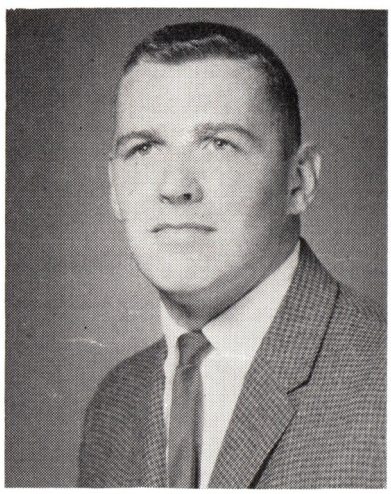

86—RAY HORKY
Columbus, Ohio
Coach—Walt Schmitter
Industrial Administration

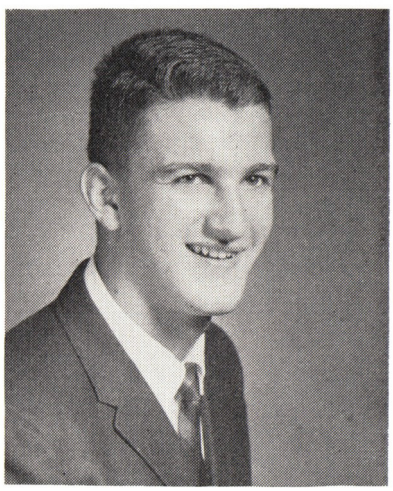

14—DENNIS KUSHLAK
Berea, Ohio
Coach—Stan Parrish
Mathematics

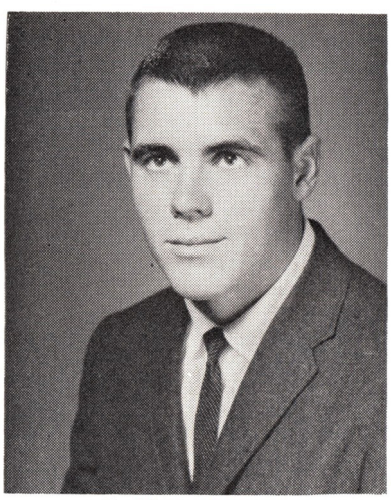

88—DICK LIMERICK
Sioux City
Coach—Wally Piper
Physical Education

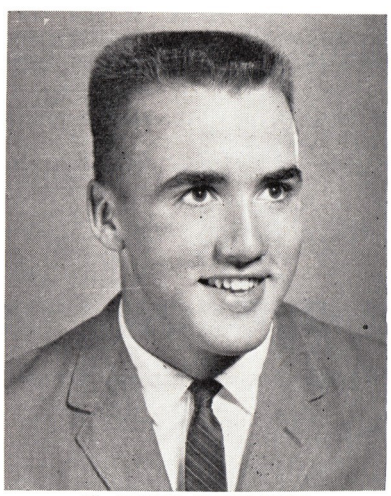

85—DUANE MARCELLUS
Humboldt
Coach—Al Hadar
Physical Education

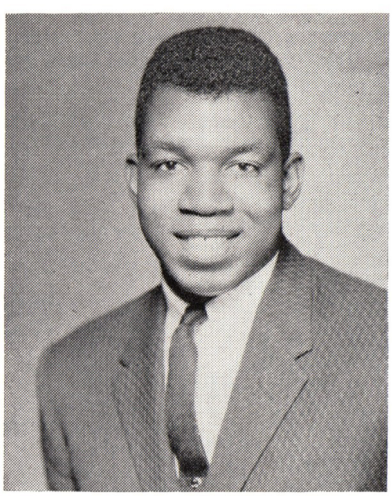

91—BILL MERRIDTH
Westwego, La.
Coach—Felix James
Engineering

Pep Council Presents
ISU Card Section '60

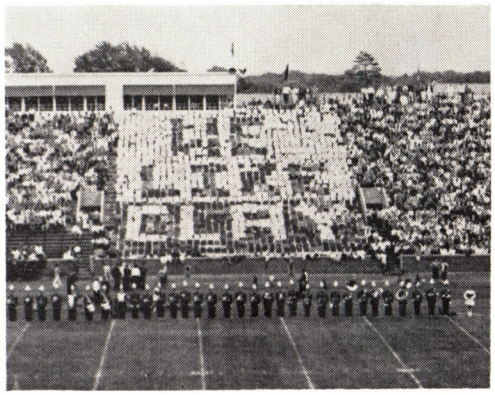

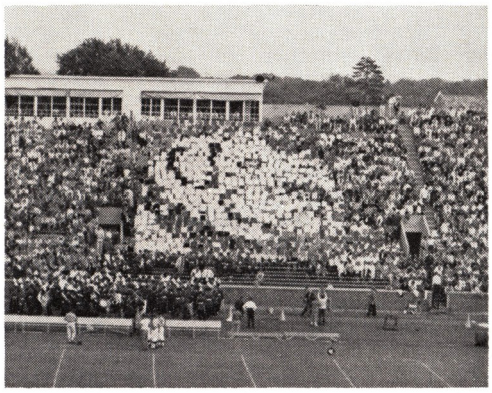

Pep Council presents for your half time enjoyment card stunts under the direction of section caller Jerry Shafer. All stunts presented are coordinated with the Iowa State University Band. Card section committee for the 1960 season includes: Nancy Gerdes and Ron Ewing, co-chairmen; Jerry Shafer, caller; and Gae Eich, Alan Larson, Sue Timm, Diane Thomas, Kathy Kerl, Nancy Swartout, and Howard Raffety.

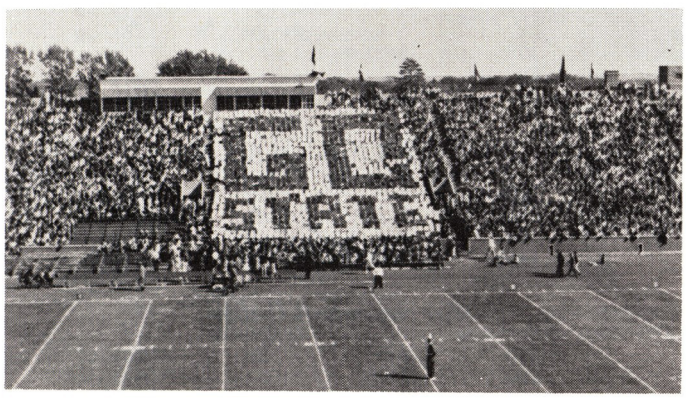

COUNCIL OFFICERS

Tom Kline, President
Karen Reed, Vice President
Phyllis Hall, Secretary

DON'T FORGET

HOMECOMING - COLORADO

Iowa State University Football Roster for 1960

ENDS

35	Steve Sturek*	161	5-9	20	Junior	Omaha, Neb.
80	Don Webb**	173	5-10	21	Senior	Jefferson City, Mo.
82	Lou Gartner**	181	6-1	24	Senior	Park Ridge, Ill.
83	Sam Grooms	186	6-3	19	Soph	Hillsboro, Ohio
85	Duane Marcellus	180	6-0	20	Junior	Humboldt
86	Ray Horky	178	6-0	20	Soph	Columbus, Ohio
87	Larry Montre	202	6-4	19	Soph	Dearborn, Mich.
88	Dick Limerick	184	6-0	19	Soph	Sioux City
89	Larry Schreiber	180	6-2	19	Soph	Sioux City
91	Bill Merridth	209	6-4	20	Soph	Westwego, La.

TACKLES

70	Tom Graham*	213	6-2	20	Junior	Sioux Falls, S.D.
72	Dick Walton	215	6-2	19	Soph	Canon City, Colo.
73	Larry Van Der Heyden**	197	6-0	21	Senior	Moline, Ill.
74	Gary Astleford*	197	6-1	22	Junior	Lake City
75	Harvey Anderson	231	6-4	20	Junior	Roland
76	Ron Walter*	212	6-2	21	Senior	Farragut
77	Don Andersen	224	6-5	19	Soph	Atlantic
78	Jeff Eckard	191	6-1	19	Soph	Dalton, Ohio

GUARDS

60	Jack Payne	204	6-2	19	Soph	Port Clinton, Ohio
61	Dan Celoni*	205	6-0	20	Junior	Milwaukee, Wis.
62	Al Perez*	193	5-11	21	Junior	Elkhart, Ind.
63	Hank Vogelman*	200	5-10	26	Junior	Philadelphia, Pa.
64	Bruce Grasser	188	6-0	19	Soph	North Olmsted, Ohio
65	Dick Scesniak*	172	5-10	20	Junior	Chicago, Ill.
67	John Pichotta	198	6-1	19	Soph	Waukesha, Wis.
68	Gale Douglas	193	5-10	19	Soph	Reedsburg, Wis.
69	Bill Mosseller	179	5-6	21	Soph	Bristol, Va.
81	Carl Proto	194	6-2	18	Soph	Mansfield, Ohio

CENTERS

50	Steve Tisza	181	6-0	19	Soph	Chicago, Ill.
52	Jim Barr*	194	5-11	20	Junior	Oak Park, Ill.
53	Jon Spelman*	177	6-1	20	Junior	Elmhurst, Ill.
54	Capt. Arden Esslinger**	178	5-11	21	Senior	Dubuque
55	Ray Steffy	190	6-0	19	Soph	Akron, Ohio
58	Ron Ratliff	182	6-1	19	Soph	Washington Court House, Ohio

BLOCKING BACKS

42	Ken Griffith	183	6-0	19	Soph	Cuyhoga Falls, Ohio
44	Cliff Rick	178	5-10	21	Senior	Tulsa, Okla.
45	Jim Clapper	187	6-0	19	Soph	Ottawa, Ill.
46	Gregg Gammack	184	5-9	19	Soph	Ames

WING BACKS

32	J. W. Burden	163	5-9	20	Junior	Portsmouth, Va.
33	Mickey Fitzgerald**	160	5-10	21	Senior	Detroit, Mich.
34	Terry Chandler	158	5-10	20	Soph	Oelwein

FULLBACKS

20	Gary Theilig	185	5-11	20	Soph	Wausau, Wis.
22	Tom Watkins**	182	6-0	22	Senior	West Memphis, Ark.
23	Paul Sullivan*	178	5-9	20	Junior	Chicago, Ill.
24	Jim Watsabaugh	185	5-11	20	Junior	Omaha, Neb.
25	Bill Smith	195	6-2	20	Soph	Grundy Center

TAIL BACKS

14	Dennis Kushlak	183	6-0	18	Soph	Berea, Ohio
16	Dave Hoppmann	171	6-0	20	Soph	Madison, Wis.
17	Pete Goeser**	161	5-11	22	Senior	Omaha, Neb.
18	John Cooper*	164	6-0	23	Junior	Heiskell, Tenn.
84	Dave Clayberg	166	5-11	19	Soph	Story City

*Lettermen

...COKE REFRESHES YOU BEST!

TRADE-MARK





MARSHALLTOWN COCA-COLA BOTTLING CO., MARSHALLTOWN, IOWA

PRINTED IN U. S. A.

Discover

PERFORMABILITY

IN THE '61 LARK

BY STUDEBAKER



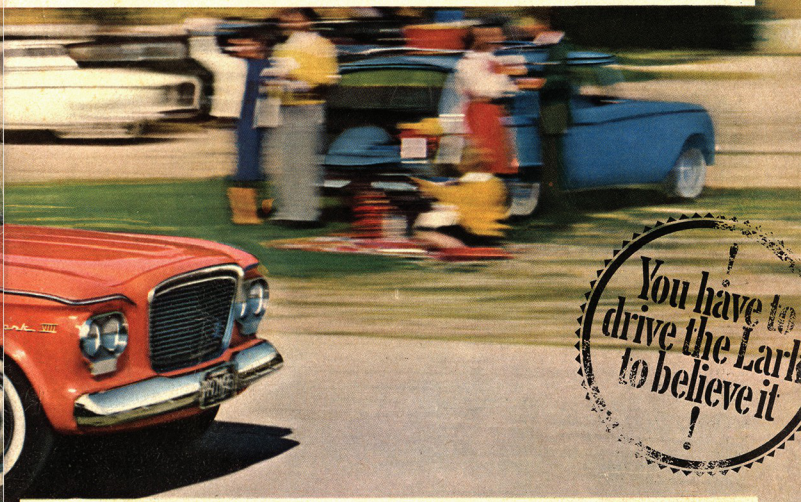

You have to drive the Lark to believe it!

Lark Performability is graced with new low-line styling, elegant, convenient interiors. Seats six in comfort. Choose from 8 smart styles.

Lark Performability features the new Skybolt Six or famous 259-V8, new automatic transmission, new steering system, new bonded brakes.

IOWA STATE

PROBABLE STARTING LINE-UP

No.	Name	Position
87	LARRY MONTRE	LE
76	RON WALTER	LT
66	CARL PROTO	LG
54	ARDEN ESSLINGER	C
61	DAN CELONI	RG
73	LARRY VAN DER HEYDEN	RT
80	DON WEBB	RE
44	CLIFF RICK	BB
33	MICKEY FITZGERALD	WB
22	TOM WATKINS	FB
16	DAVE HOPPMANN	TB

The Cyclone Squad

14 Kushlak, TB	52 Barr, C	74 Astleford, T
16 Hoppmann, TB	53 Spelman, C	75 Anderson, T
17 Goeser, TB	54 Esslinger, C	76 Walter, T
18 Cooper, TB	55 Steffy, C	77 Andersen, T
20 Theilig, FB	58 Ratliff, C	78 Eckard, T
22 Watkins, FB	60 Payne, G	80 Webb, E
23 Sullivan, FB	61 Celoni, G	81 Proto, G
24 Watsabaugh, FB	62 Perez, G	82 Gartner, E
25 Smith, FB	63 Vogelman, G	83 Grooms, E
32 Burden, WB	64 Grasser, G	84 Clayberg, TB
33 Fitzgerald, WB	65 Scesniak, G	85 Marcellus, E
34 Chandler, WB	67 Pichotta, G	86 Horky, E
35 Sturek, E	68 Douglas, G	87 Montre, E
42 Griffith, BB	69 Mosseller, G	88 Limerick, E
44 Rick, BB	70 Graham, T	89 Schreiber, E
45 Clapper, BB	72 Walton, T	91 Merridith, E
46 Gammack, BB	73 Van Der Heyden, T	
50 Tisza, C		

KANSAS

PROBABLE STARTING LINE-UP

No.	Name	Position
81	BILL ALLEN	LE
72	DICK DAVIS	LT
60	ELVIN BASHAM	LG
55	FRED HAGEMAN	C
66	BENNY BOYDSTON	RG
73	STAN KIRSHMAN	RT
87	MIKE DEER	RE
21	JOHN HADL	QB
23	BERT COAN	LH
32	CURTIS McCLINTON	RH
30	DOYLE SCHICK	FB

The Jayhawk Squad

10 Crank, QB	44 Jarrett, RH	68 Sartore, T
11 Flachsbarth, QB	45 Smith, LH	69 Palmer, QB
13 Tonge, RH	46 Trenary, FB	70 Bowen, T
14 Keating, QB	47 Whitenight, E	71 Clothier, G
15 McFarland, QB	48 Stacy, E	72 Davis, T
16 Marshall, RH	50 Staab, C	73 Kirshman, T
20 Sprekelmeyer, LH	51 Burnison, C	74 Lousch, T
21 Hadl, QB	52 Watkins, LH	75 Eiseman, T
22 Michaels, LH	53 Bogard, C	76 King, T
23 Coan, LH	54 Brown, C	77 Tiger, G
24 Hill, RH	55 Hageman, C	78 Barnes, T
25 Fisher, T	56 Ellman, T	79 Waylan, G
26 Cahill, LH	60 Basham, G	80 Allen, L., E
30 Schick, FB	61 Mills, G	81 Allen, B., E
31 Bukaty, FB	62 Collins, G	82 Buck, RH
32 McClinton, RH	63 Spurney, E	83 Simpson, E
33 Jouvenat, G	64 Converse, G	84 Graham, E
34 Mailen, FB	65 Brooks, FB	85 Martinck, G
37 Brungardt, G	66 Boydston, G	87 Deer, E
40 Sudder, FB	67 St. Clair, E	89 Green, E
43 Wilson, RH		

Take a look at America's classic sports coupe, the 1961 HAWK, with new optional synchromesh 4-speed gear box

FOR THE PAUSE THAT REFRESHES

PENALTIES

1. OFFSIDE by either team; Violation of scrimmage or free kick formation; Encroachment on neutral zone—Loss of Five Yards.

2. ILLEGAL PROCEDURE, POSITION OR SUBSTITUTION—Putting ball in play before referee signals "Ready-for-play"; Failure to complete substitution before play starts; Player out of bounds when scrimmage begins; Failure to maintain proper alignment of offensive team when ball is snapped; False start or simulating start of a play; Taking more than two steps after Fair Catch is made; Player on line receiving snap—Loss of Five Yards.

3. ILLEGAL MOTION — Offensive player illegally in motion when ball is snapped—Loss of Five Yards.

4. ILLEGAL SHIFT—Failure to stop one full second following shift—Loss of 15 Yards.

5. ILLEGAL RETURN of substitute not previously disqualified — Loss of 15 Yards.

6. ILLEGAL DELAY OF GAME; Taking more than five times out during either half (except for replacement of injured player)—Loss of Five Yards. Team not ready to play at start of either half—Loss of 15 Yards.

7. PERSONAL FOUL — Tackling or blocking defensive player who has made fair catch; Piling on; Hurdling; Grasping face mask of opponent; Tackling player out of bounds, or running into player obviously out of play; Striking an opponent with fist, forearm, elbow or locked hands; Kicking or kneeing—Loss of 15 Yards. (Flagrant offenders will be disqualified.)

8. CLIPPING—Loss of 15 Yards.

9. ROUGHING THE KICKER or holder—Loss of 15 Yards.

10. UNSPORTSMANLIKE CONDUCT —Violation of rules during intermission; Illegal return of suspended player; Coaching from side lines; Invalid signal for Fair Catch; Persons illegally on field—Loss of 15 Yards. (Flagrant offenders will be disqualified.)

11. ILLEGAL USE OF HANDS AND ARMS by offensive or defensive player —Loss of 15 Yards.

12. INTENTIONAL GROUNDING of forward pass—Loss of Five Yards from spot of pass, Plus Loss of Down.

13. ILLEGALLY PASSING OR HANDING BALL FORWARD—Loss of Five Yards from spot of foul, Plus Loss of Down.

14. FORWARD PASS OR KICK CATCHING INTERFERENCE — Interference with opportunity of player of receiving team to catch a kick—Loss of 15 Yards. Interference by member of offensive team with defensive player making pass interception—Loss of 15 Yards, Plus Loss of Down. Interference by defensive team on forward pass—Passing Team's Ball at spot of foul, and First Down.

15. INELIGIBLE RECEIVER DOWN FIELD ON PASS—Loss of 15 Yards.

16. BALL ILLEGALLY TOUCHED, KICKED OR BATTED—Forward pass being touched by ineligible receiver beyond the line of scrimmage—Loss of 15 Yards from spot of preceding Down, and Loss of a Down. Eligible pass receiver going out of bounds and later touching a forward pass—Loss of Down. Illegal touching of a scrimmage kick within opponent's 10-yard-line—Touchback.

17. PENALTY DECLINED; Incomplete forward pass; No play or no score.

18. CRAWLING by runner—Loss of Five Yards. Interlocked interference—Loss of 15 Yards.



MARSHALLTOWN COCA-COLA BOTTLING CO., MARSHALLTOWN, IOWA

PRINTED IN U. S. A.

Kansas University Football Roster for 1960

			ENDS			
47	Chris Whitenight	190	6-4	18	Soph	Lawrence
48	Lynn Stacy	183	6-4	18	Soph	Jefferson City, Mo.
63	Joe Spurney*	196	5-11	21	Senior	Belleville
67	Pack St. Clair	195	6-2	18	Soph	Independence
80	Larry Allen	180	6-1	19	Junior	Kansas City, Mo.
81	Bill Allen	188	6-0	21	Junior	North Kansas City, Mo.
83	Sam Simpson*	193	6-1	22	Senior	Worland, Wyo.
84	Andy Graham	185	5-11	20	Soph	Lawrence
87	Mike Deer	185	6-0	19	Junior	Neodesho
89	Dick Green	192	6-3	20	Junior	Pratt
			TACKLES			
25	Mike Fisher	220	5-11	22	Junior	East Hartford, Conn.
56	John Ellman	216	6-2	20	Junior	Chicago, Ill.
68	Karl Sartore	198	6-3	18	Soph	Arma
70	Jack Bowen	205	6-1	18	Soph	Hays
72	Dick Davis*	220	6-3	22	Junior	Memphis, Tenn.
73	Stan Kirshman*	210	6-2	20	Junior	Jefferson City, Mo.
74	Larry Lousch	205	5-11	19	Junior	Coldwater
75	Fred Eiseman	210	6-1	18	Soph	Skokie, Ill.
76	Newton King	191	6-2	20	Junior	Lurny
79	Wallace Barnes	190	5-11	20	Soph	Larned
			GUARDS			
33	Gary Jouvenat	175	6-0	18	Soph	Columbus, Neb.
37	Bill Brungardt	190	6-1	18	Soph	Victoria
60	Elvin Basham*	185	5-11	20	Junior	Kansas City, Mo.
61	Jim Mills*	185	5-9	20	Junior	Olathe
62	John Collins	195	6-2	19	Soph	Garden City
64	Kent Converse	190	6-0	18	Soph	Larned
66	Benny Boydston*	180	5-10	20	Junior	Muskogee, Okla.
71	Marvin Clothier	198	6-3	18	Soph	Stafford
77	Ken Tiger	170	5-9	20	Junior	Seminole, Okla.
79	Larry Waylan	180	6-1	20	Junior	Herington
85	Doug Martinek	190	5-11	19	Soph	Rossville
			CENTERS			
50	Kent Staab*	188	5-11	19	Junior	Ellinwood
51	Bill Burnison*	205	6-3	21	Senior	Ontario, Cal.
53	Mike Bogard	215	6-3	20	Junior	Augusta
54	Jerry Brown	185	6-1	21	Senior	Hutchinson
55	Fred Hageman*	220	6-5	22	Senior	Lawrence
			QUARTERBACKS			
10	Bill Crank*	187	6-0	21	Senior	Hamilton, Ohio
11	Lee Flachsbarth*	192	6-5	19	Junior	Atchison
14	Con Keating	175	5-11	18	Soph	Columbus, Ohio
15	Rodger McFarland	183	6-1	20	Soph	Fort Worth, Tex.
21	John Hadl*	195	6-1	19	Junior	Lawrence
69	Brian Palmer	185	5-10	20	Soph	Winnipeg, Can.
			HALFBACKS			
13	John Tonge	165	5-11	19	Junior	Kansas City, Mo.
16	Jim Marshall	175	5-11	24	Soph	Warrensburg, Ohio
20	Joe Sprekelmeyer	181	6-1	22	Junior	Fort Worth, Tex.
22	Ron Michaels*	192	5-11	20	Junior	Hiawatha
23	Bert Coan	200	6-4	19	Soph	Pasadena, Tex.
24	Roger Hill*	200	6-1	20	Senior	Augusta
26	Sandy Cahill	165	5-10	18	Soph	Kansas City, Mo.
32	Curtis McClinton*	212	6-2	21	Junior	Wichita
41	Lloyd Buzzi	155	6-0	18	Soph	Arkansas City
43	Gilbert Wilson*	175	5-9	19	Junior	Kansas City
44	Jim Jarrett*	190	6-0	19	Junior	Coffeyville
45	Hugh Smith	208	6-4	25	Soph	Guymon, Okla.
52	Stan Watkins	152	5-9	18	Soph	Boise City, Okla.
82	Bill Buck	185	5-11	18	Soph	Kansas City, Mo.
			FULLBACKS			
30	Doyle Schick*	191	6-1	20	Senior	Lawrence
31	Fred Bukaty*	193	5-11	22	Senior	Kansas City, Mo.
34	Norm Mailen*	202	5-11	20	Senior	Clay Center
40	John Suder*	185	5-10	22	Senior	Cincinnati, Ohio
46	Fred Trenary	205	6-3	21	Senior	Newkirk, Okla.
65	Willis Brooks	195	6-0	18	Soph	Hutchinson

*Lettermen

CYCLONES

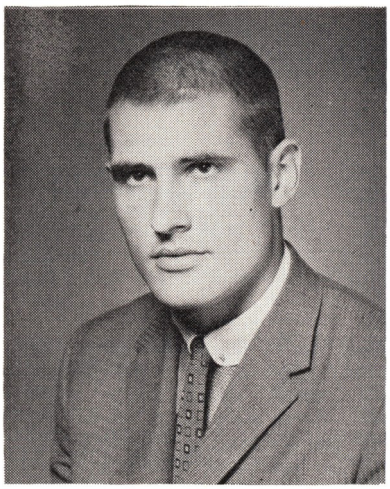

87—LARRY MONTRE
Dearborn, Mich.
Coach—Mike Megregian
Physical Education

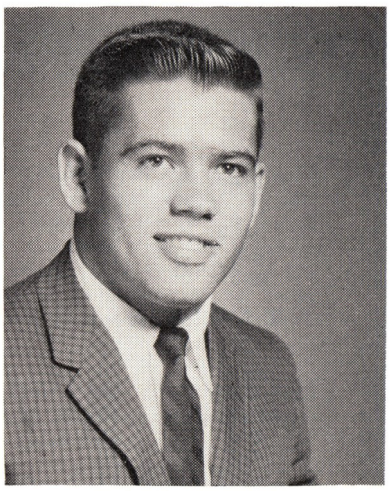

69—BILL MOSSELLER
Bristol, Va.
Coach—Tom Farnsworth
Science

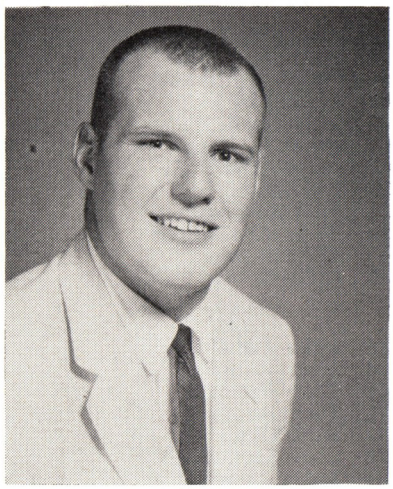

60—JACK PAYNE
Port Clinton, Ohio
Coach—Joe Lukas
Mathematics

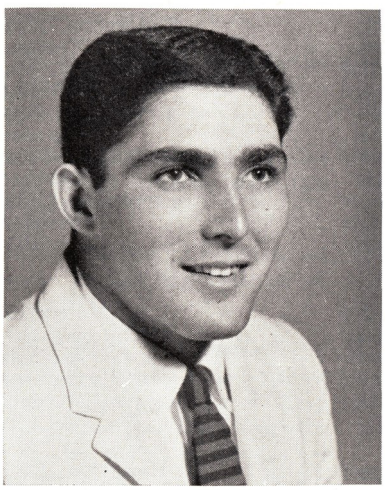

62—AL PEREZ
Elkhart, Ind.
Coach—John Janzurak
Physical Education

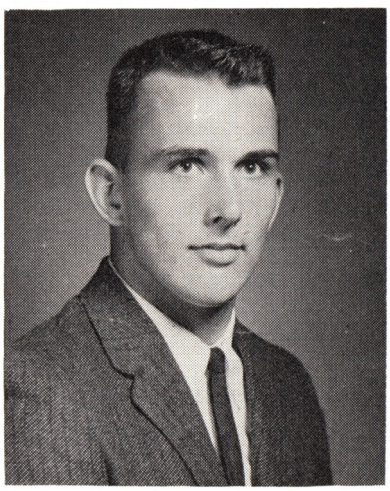

67—JOHN PICHOTTA
Waukesha, Wis.
Coach—Ken Hollub
Physical Education

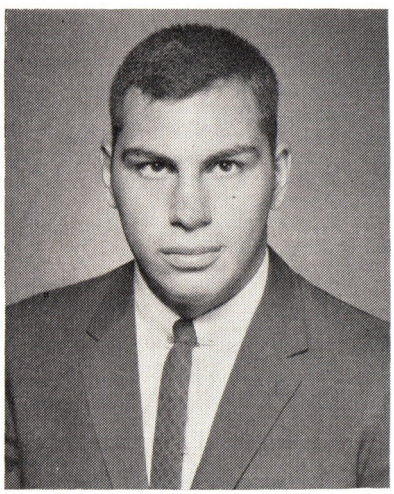

81—CARL PROTO
Mansfield, Ohio
Coach—Bob McNea, Tom Pierson
Physical Education

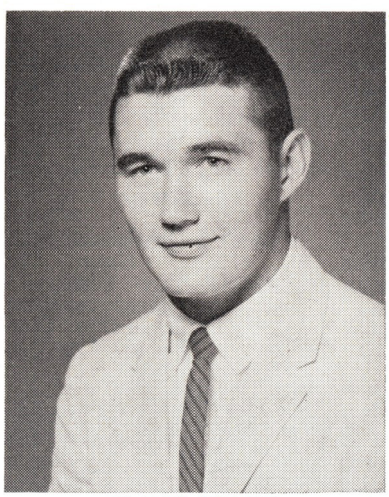

58—RON RATLIFF
Washington Court House, Ohio
Coach—Ralph Bortic, Howard Allman
Farm Operation

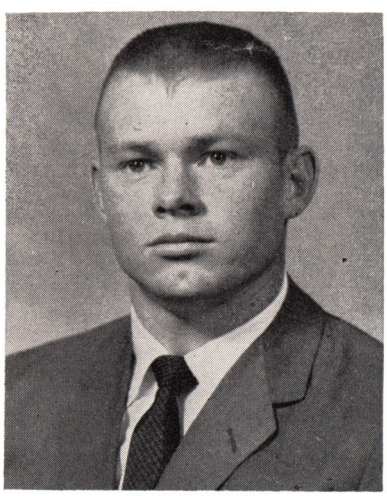

44—CLIFF RICK
Tulsa, Okla.
Coach—C. B. Stanley
Physical Education

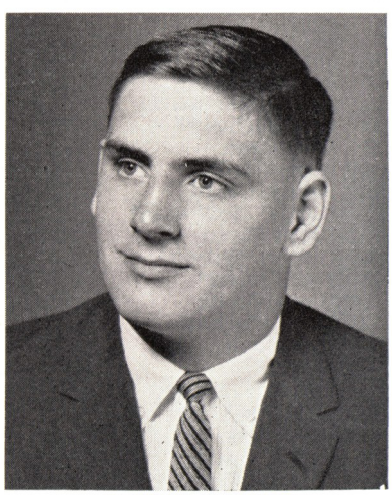

65—DICK SCESNIAK
Chicago, Ill.
Coach—Ed Stelmazek
Landscape Architecture

Preview of Homecoming

What's in store for the fans next week when Iowa State University observes its annual homecoming?

Well, the committees have not been idle. They started work on some of the plans before school was out last spring quarter. Now, they are polishing off the rough edges and taking care of last minute details.

As usual, the Homecoming atmosphere will be set by the various residence halls, sororities and fraternities with their house decorations and open houses for alumni. The decorations will be completed in time for Friday evening judging and visitors for the Homecoming weekend may see the completely decorated houses in a Friday evening tour.

The Pep Barbecue—the time when the Homecoming Queen and her attendants are introduced—will be held Friday evening from 5:30 to 6:30. This will be followed by Memorial Union Open House with dancing to the Dukes of Dixieland. Between the Pep Barbecue and the Open House, there will be a Pep Rally. The Band and Singers will appear at the Pep Barbecue, too.

On Saturday, the classes of 1945, 1950 and 1955 will reunion at a luncheon in the Men's Gymnasium with serving starting at 11:45. After the game, all alumni and friends of the University are invited to attend a coffee hour in the gymnasium. Hosts will be prominent University staff members.

Friday evening will mark an open meeting of the Cyclone Club in the Trophy Tavern of Memorial Union. This will follow the Pep Barbecue and Rally. Those attending the meeting will elect a new national president and vice-president for the Cyclone Clubs.

A special event will be the introduction of the football team of 40 years ago—the 1920 squad—and the first Iowa State team to have an All-American. This was Polly Wallace, center on the team of 1920. Team members will be introduced at the Pep Brabecue and at the reunion luncheon in the Men's Gymnasium before the game on Saturday.

Then there will be special numbers by the band during the half-time of the game. Card section special stunts and new things by the Cheer Squad.

It appears the only thing not mentioned so far is the game.

The Cyclones will be meeting the University of Colorado. Little more needs to be said. The Buffs are on the upgrade under the direction of Coach Sonny Grandelius, former Michigan State star. The contest will furnish an afternoon filled with thrills and excitement.

✤ CYCLONES ✤

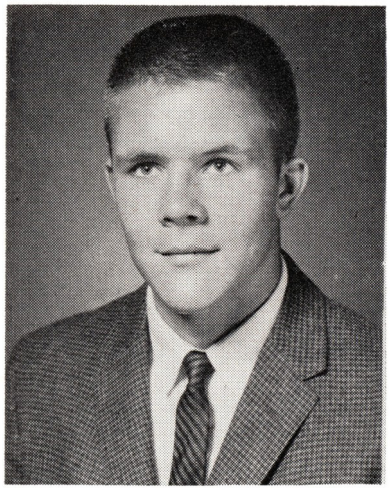

89—LARRY SCHREIBER
Sioux City
Coach—Don Fleming
Physical Education

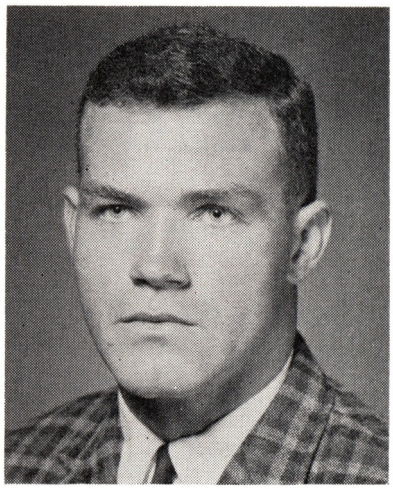

25—BILL SMITH
Grundy Center
Coach—Bub Bitcon
Physical Education

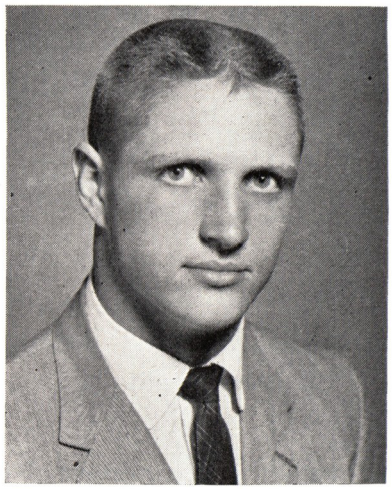

53—JON SPELMAN
Elmhurst, Ill.
Coach—Alex Naidenovich
Mechanical Engineering

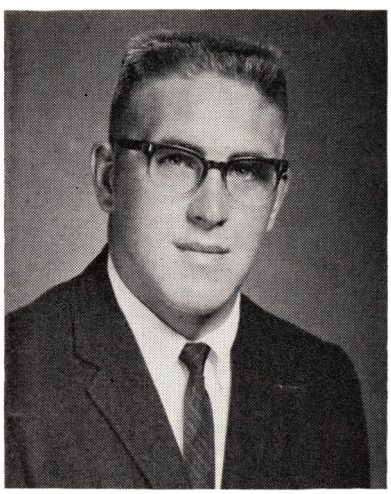

55—RAY STEFFY
Akron, Ohio
Coach—Jay Burks
Industrial Administration

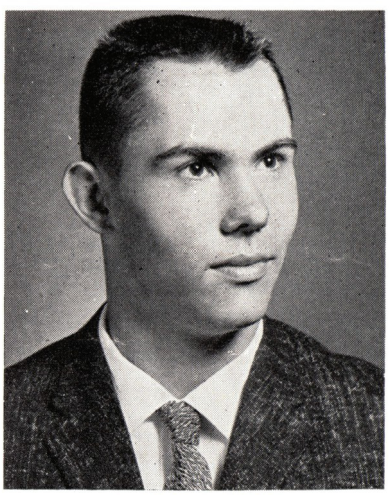

35—STEVE STUREK
Omaha, Neb.
Coach—Don Leahy
Science

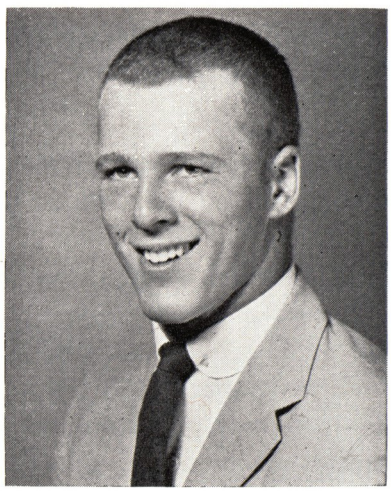

23—PAUL SULLIVAN
Chicago, Ill.
Coach—Tommy O'Brien
Physical Education

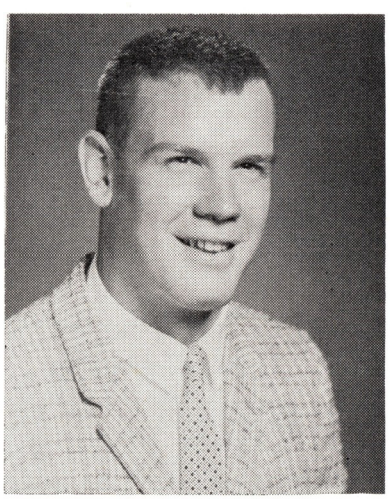

20—GARY THEILIG
Wausau, Wis.
Coach—Win Brockmeyer
Industrial Administration

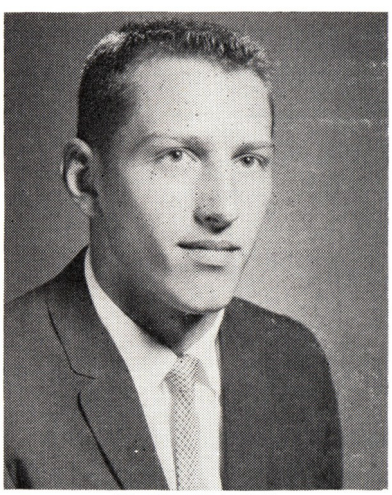

50—STEVE TISZA
Chicago, Ill.
Coach—Bernie O'Brien
Physical Education



73—LARRY VAN DER HEYDEN
Moline, Ill.
Coach—Archie Swanson
Physical Education

1960 BIG EIGHT FOOTBALL SCHEDULE 1960

SAT. DATES	IOWA STATE	KANSAS ST.	OKLA. ST.	COLORADO	KANSAS	MISSOURI	NEBRASKA	OKLAHOMA
SEPT. 17	DRAKE Home	SO. DAK. ST. Home	ARKANSAS Little Rock		T. C. U. Home	S. M. U. Home	TEXAS Away	
SEPT. 24	DETROIT Away Sept. 23 (N)	KANSAS Home	MISSOURI Away	BAYLOR Away	KANSAS ST. Away	OKLA. ST. Home	MINNESOTA Home	N'THWESTERN Home
OCT. 1	NEBRASKA Away	COLORADO Away		KANSAS ST. Home	SYRACUSE Home	PENN. STATE Away	IOWA STATE Home	PITTSBURGH Home
OCT. 8	KANSAS Home	NEBRASKA Away	TULSA Away	ARIZONA Home	IOWA STATE Away	AIR FORCE ACADEMY Denver	KANSAS ST. Home	TEXAS Dallas
OCT. 15	COLORADO Home	MISSOURI Home	HOUSTON Away	IOWA STATE Away	OKLAHOMA Home	KANSAS ST. Away	ARMY Home	KANSAS Away
OCT. 22	MISSOURI Away	OKLAHOMA Away	KANSAS Home	NEBRASKA Home	OKLA. ST. Away	IOWA STATE Home	COLORADO Away	KANSAS ST. Home
OCT. 29	OKLA. ST. Away	MINNESOTA Away	IOWA STATE Home	OKLAHOMA Home	IOWA Away	NEBRASKA Away	MISSOURI Home	COLORADO Away
NOV. 5	OKLAHOMA Home	OKLA. ST. Home	KANSAS ST. Away	MISSOURI Away	NEBRASKA Home	COLORADO Home	KANSAS Away	IOWA STATE Away
NOV. 12	KANSAS ST. Away	IOWA STATE Home	NEBRASKA Away	KANSAS Away	COLORADO Home	OKLAHOMA Away	OKLA. ST. Home	MISSOURI Home
NOV. 19	COLLEGE OF PACIFIC Away (N)	ARIZONA Away	COLORADO Home	OKLA. ST. Away	MISSOURI Away	KANSAS Home	OKLAHOMA Away	NEBRASKA Home
NOV. 26			OKLAHOMA Home	AIR FORCE ACADEMY Home				OKLA. ST. Away

CYCLONES

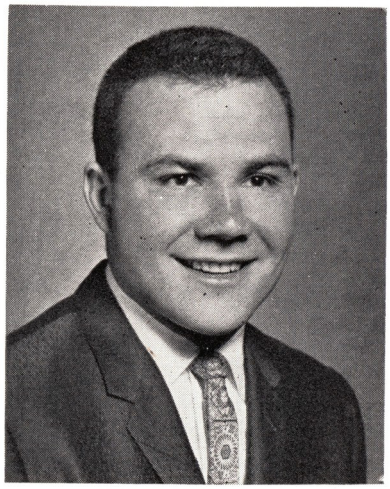

63—HANK VOGELMAN
Philadelphia, Pa.
Coach—Harold Gieges
Physical Education

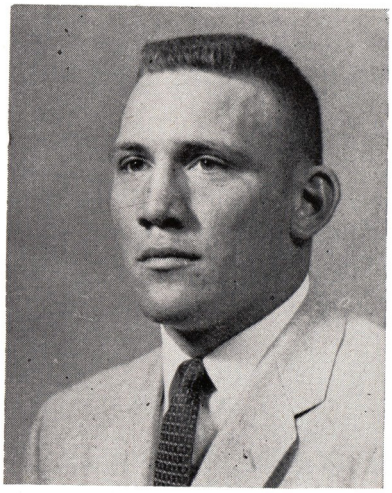

76—RON WALTER
Farragut
Coach—Dale Hackett
Physical Education

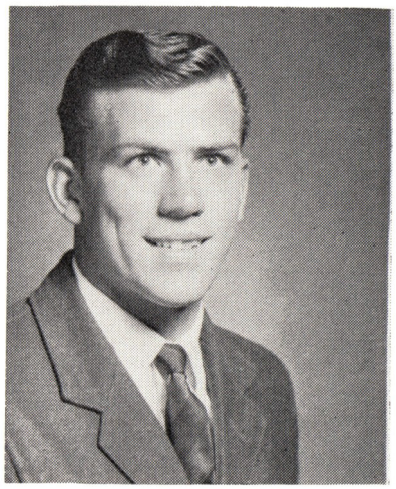

72—DICK WALTON
Canon City, Colo.
Coach—Glen DeShazo
Physical Education

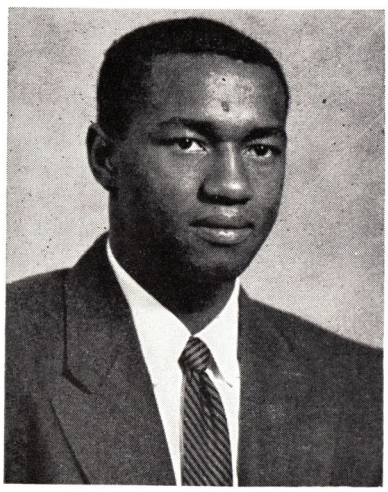

22—TOM WATKINS
West Memphis, Ark.
Coach—Bill Slack
Physical Education



24—JIM WATSABAUGH
Omaha, Neb.
Coach—Don Leahy
Industrial Administration

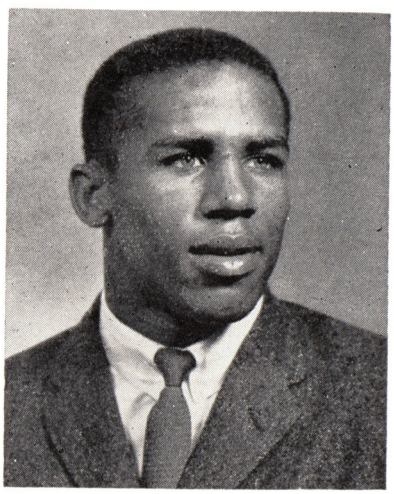

80—DON WEBB
Jefferson City, Mo.
Coach—John Griffith
Physical Education

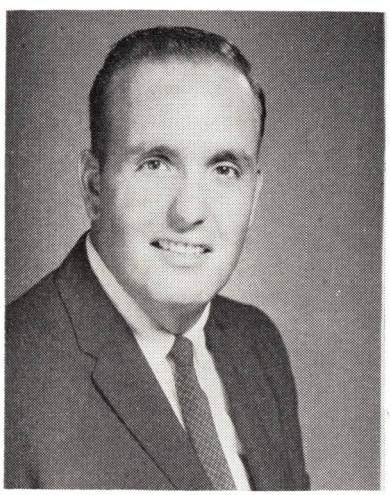

RALPH BERLIN
Philadelphia, Pa.
Student Trainer

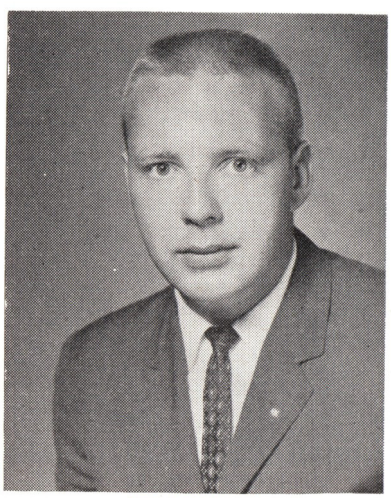

JIM MOELLER
Milford
Senior Manager



JOHN MORTIMER
Dallas Center
Junior Manager

CYCLONE BOOSTERS

AIR CONDITIONING INC.
ALLAN MACHINE SHOP
AMES BUILDING AND LOAN
AMES CONCRETE & INDUSTRIAL CORP.
AMES LAUNDRY
AMES LUMBER CO., INC.
AMES PANTORIUM
AMES STATIONERS
AMES TUNE UP SERVICE
ANDERSON'S BEAUTY SALON
ARMSTRONG & HEATON
ART PRESS, INC.
ART'S AUTO SALVAGE

BATES JEWELERS
BAUGE SHOE CO.
BEN FRANKLIN STORE
BERCK'S
BLISS CONSTRUCTION CO.
BOBBY ROGERS STORES
BYERS OFFICE EQUIPMENT CO.

CAMPUS CAFE
CAMPUS DRUG
CARR HARDWARE
CARTER PRESS
CLARE VAN VOORHIS PLUMBING & HEATING
COE'S HOUSE OF FLOWERS
COLLEGE CLEANERS
COLLEGE TOWN STUDIO
CONARD FREIGHT LINES, INC.

EL RANCHO MOTEL
EVERTS FLOWER SHOP

GIBBS PLUMBING AND HEATING CO., INC.
GREEN GABLE MOTEL

H & F BUILDERS & HUNZIKER REALTY
HALLETT CONST. CO.
HIBBS PHILLIPS 66
HILL STUDIO
HOTEL BARBER SHOP
HOME FURNITURE & APPLIANCE
HY-VEE FOOD STORE

IDEAL LAUNDRY & CLEANERS
IRVINE'S

J. D. ARMSTRONG CO., INC.
JAMESON'S MEN'S CLOTHING STORES

KELSO & POWERS TV
KNAPP INSURANCE AGENCY

L. C. (BILL) FOUST, REALTOR
LANDSBERG PHARMACY
LARSON'S WEST STREET GROCERY
LAYNE WESTERN CO.
LEWIS INSURANCE SERVICE
LINCOLN LODGE MOTEL
LINDQUIST CLEANERS

McDOWELL REAL ESTATE & INSURANCE
MARVIN FOOTWEAR
MAX HARRIMAN HAIR STYLIST
MONTGOMERY WARD & CO.
MOSER LUGGAGE & LEATHER STORE
MOTOR SALES & SERVICE

NELSON ELECTRIC CO.
NEW ENGLANDER MOTEL
NEW FRONTIER MOTEL

OKLAHOMA SERVICE
O'NEIL DAIRY CO.
ORNING GLASS CO.
OSLUND DRUG

PALMER PLUMBING COMPANY
PLUMB JEWELRY
PYLE PHOTO SERVICE

RAINBOW COFFEE SHOP
RUSHING'S SUPER VALUE
RYERSON'S CLOTHING

S. HANSON LUMBER CO.
SCHOENEMAN BROS. CO.
SIEDELMANN CONSTRUCTION CO.
SILVER SADDLE MOTEL
SKEIE MOTOR COMPANY
STUDENT SUPPLY STORE
SWANK'S JEWELRY

TOM HINDERS PAINTING & DECORATING
TOM'S GRILL
20TH CENTURY BOWLING & SKATELAND

VIVIAN EQUIPMENT CO., INC.

WHATTOFF MOTOR CO.
WHITE'S SPECTATOR
WOODWORTH & SON'S TEXACO
WORLD WIDE TRAVEL SERVICE

Specialized Heavy Machinery
FOR THE CONSTRUCTION
AND MINING INDUSTRIES

Machine Shop - Foundry
Pattern Shop

SINCE 1872
EIW
EAGLE IRON WORKS

129 Holcomb
DES MOINES, IOWA

GO CYCLONES!

Producers &
Distributors of
P-A-G HYBRID SEED CORN
P-A-G HYBRID SORGHUM
FD-100 ALFALFA SEED

Genuine Pfister
P-A-G
PFISTER ASSOCIATED GROWERS INC.

PFISTER ASSOCIATED GROWERS, INC.
Monroe, Iowa

Specialists in College and High School Athletic Equipment and Sporting Goods
"Serving **The Best** with **The Best**"

NIMS Sportsman's of AMES

225 Main
DARYL NIMS
Phone CE 2-1481
and CE 2-1482

H. L. MUNN
LUMBER COMPANY
Established 1891
Andersen Windowalls
Complete Building
Material Service
Main & Duff **Ph. CE 2-2112**

Good Luck Cyclones



AMES TRUST & SAVINGS BANK
MEMBER . . . FEDERAL RESERVE SYSTEM

Serving Ames & ISU for 57 Years



Larry Allen—End



Elvin Basham—Guard



Benny Boydston—Guard

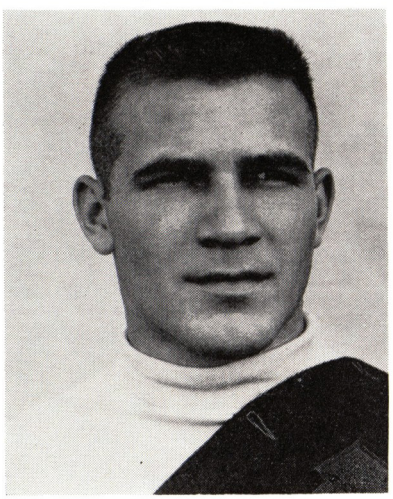

Fred Bukaty—Fullback
Tri-Capt.

Kansas
Jayhawks

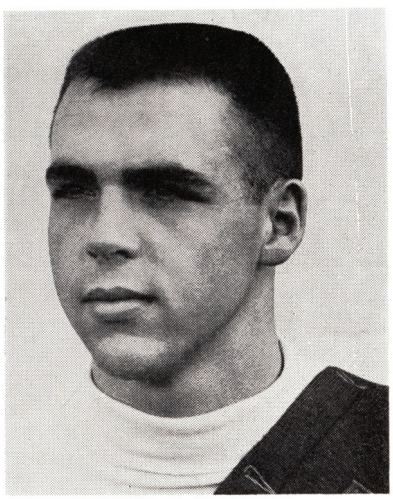

Bill Burnison—Center

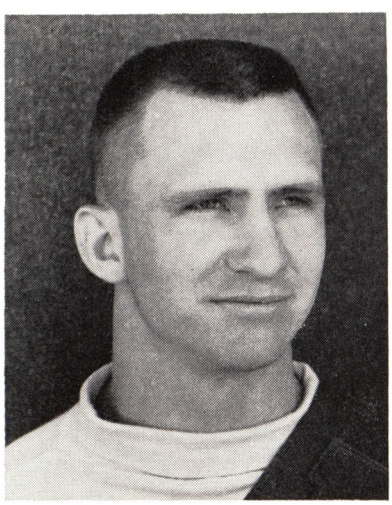

Bert Coan—Left Halfback



Dick Collins—Guard

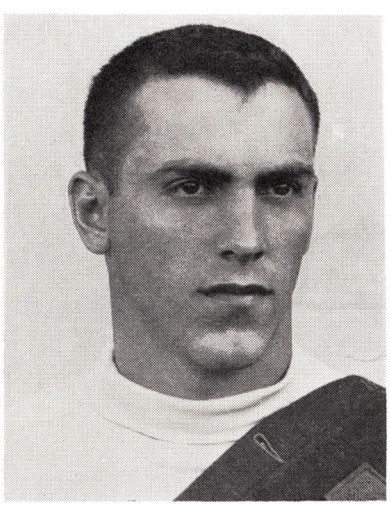

Bill Crank—Quarterback

ZEIDLER
Concrete Products

CULVERT — SEWER

MANHOLE PIPE — DRAIN TILE

BLOCKS — BRICK

JOISTS — ROOF SLAB

SPECIALTY ITEMS

ZEIDLER
Concrete Products

WATERLOO CLEAR LAKE

• **FIRST IN FASHION**

• **FINEST IN QUALITY**

Bledsoe's

Formerly Ober's

DOWNTOWN AMES

Ames Daily Tribune

A growing newspaper

In a growing community

Meet Your Friends

before the game at

L-WAY CAFE

Campus Town

Allen Motor Co.

CHEVROLET - BUICK

5th & Douglas Ames, Iowa

"Dependable Banking"

"YOUR FRIENDLY MAIN STREET BANK"

Union Story Trust & Savings Bank

MAIN AT DOUGLAS - - AMES' BANKING CORNER SINCE 1881

OFFICE AT GILBERT, IOWA

DEPOSITS INSURED TO $10,000 FOR EACH DEPOSITOR BY FEDERAL DEPOSIT INSURANCE CORPORATION

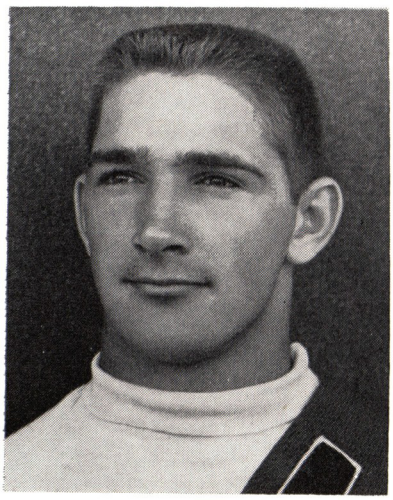

Dick Davis—Tackle

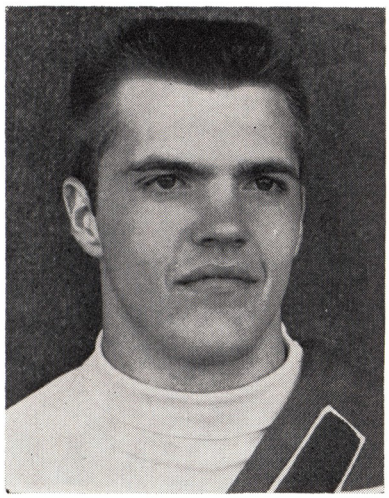

Mike Deer—End



Andy Graham—End

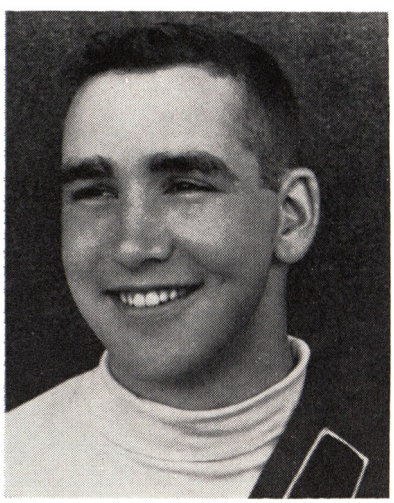

John Hadl—Quarterback

Kansas

Jayhawks

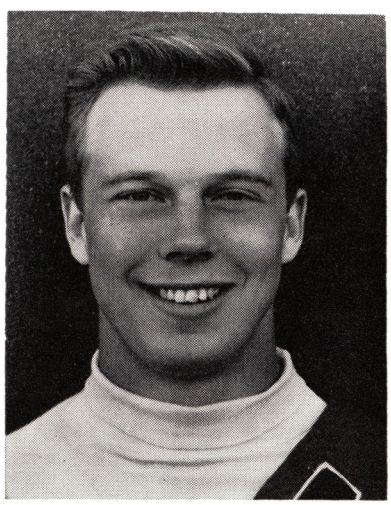

Fred Hageman—Center
Tri-Capt.



Jim Jarrett—Right Halfback

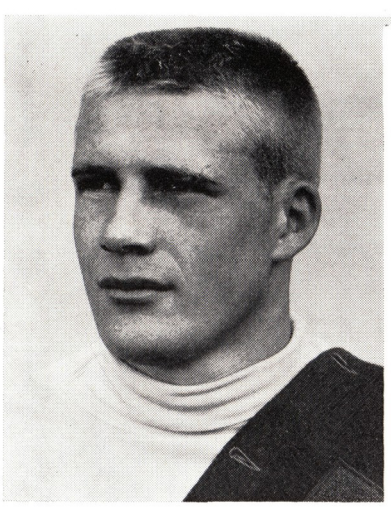

Stan Kirshman—Tackle

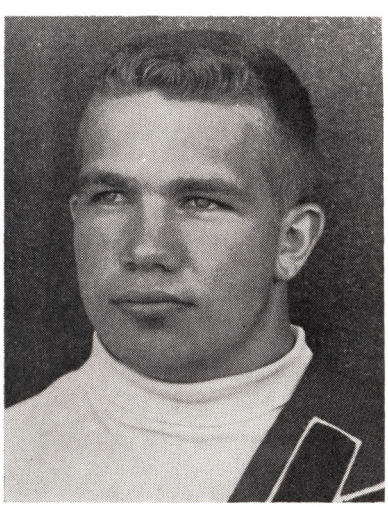

Larry Lousch—Tackle

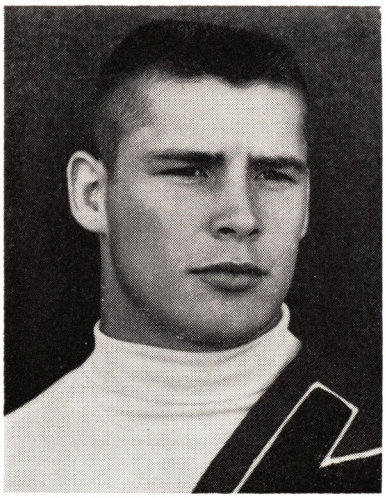

Jim Mills—Guard

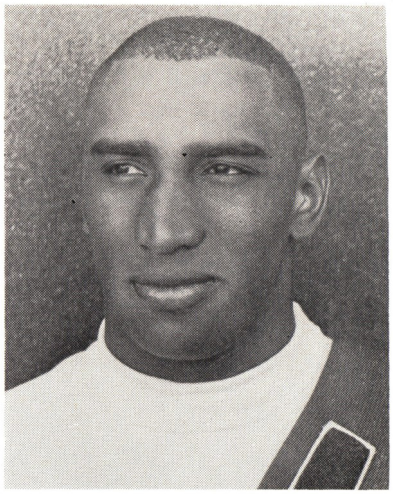

Curtis McClinton—R. Halfback

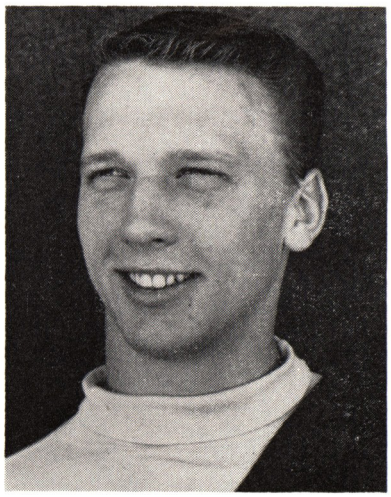

Rodger McFarland—Quarterback

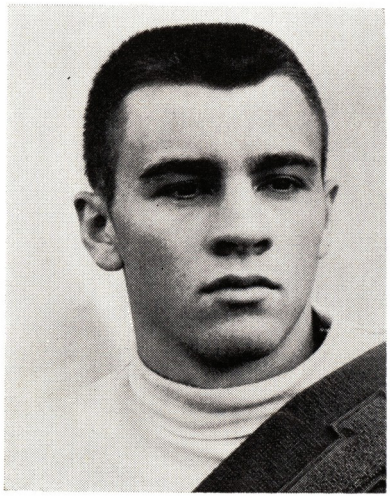

Doyle Schick—Fullback
Tri-Capt.

Kansas
Jayhawks



Sam Simpson—End

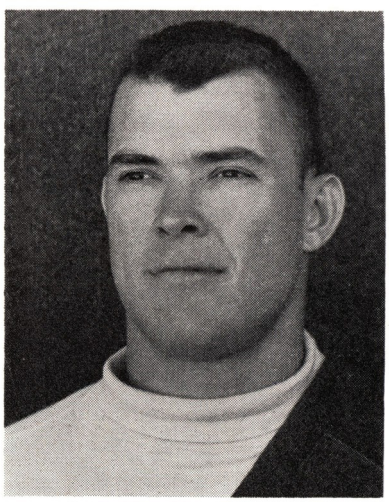

Hugh Smith—Left Halfback

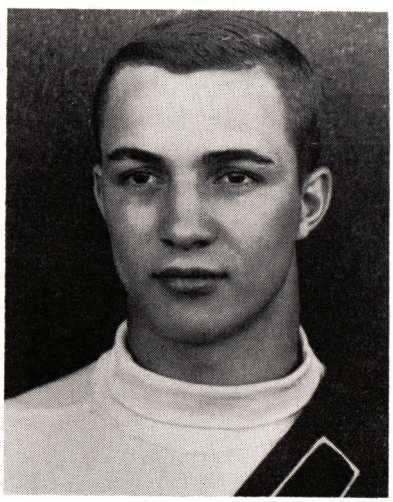

Kent Staab—Center

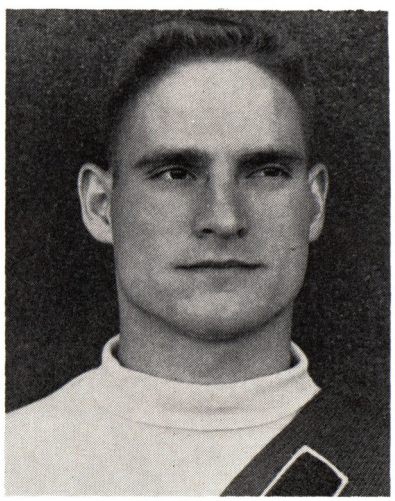

Gib Wilson—Right Halfback



You don't know what you're missing 'til you get new RCA VICTOR **COLOR TV!**

You're missing sports specials . . . drama . . . big-name shows . . . big-time specials! You're missing the best TV programs, *shown at their best in wonderfully natural color!* Seven days a week, every week...you're missing the *thrill* of Color TV.

If you haven't seen Color TV recently, do so soon. You'll be amazed at its new picture clarity and color realism, its new ease of tuning, its new performance and dependability! TV was never like this before! See us for a demonstration.



EXTRA VALUE! Now, the RCA Victor Alexander, shown here, with big mirror-sharp 260 sq. in. viewable picture, new RCA Long-Range Tuner, new Super-Power chassis, simplified Color-Quick tuning, RCA Security Sealed Circuits, picture stabilizer circuits . . . black and white and color, too—Only **$495**

Sold with a *full 12-month warranty* . . . covering all parts and tubes, including picture tube, excluding only labor. Security Sealed Circuit boards guaranteed for *5 years!*

RCA The Most Trusted Name in Television

RADIO CORPORATION OF AMERICA

Tmk(s)®

ESCHBACH MUSIC HOUSE

302 MAIN AMES, IOWA

Salem refreshes your taste —"air-softens" every puff



- menthol fresh
- rich tobacco taste
- modern filter, too

Salem makes it "Springtime" every time you smoke. Just as a perfect day in May gives you both bright sunshine and cool shade, so a Salem gives you both rich tobacco to taste and cool softness to refresh you. Salem's special High Porosity paper "air-softens" every puff. Try Salem. It's the rich-tasting smoke with springtime softness. Salem refreshes your taste.

Created by R. J. Reynolds Tobacco Company