SUBSCRIBE YEARLY TO THE BYSTANDER

THE IOWA BYSTANDER

IOWA'S OLDEST NEGRO NEWSPAPER HAS SERVED THE MIDDLEWEST FOR 71 YEARS

PATRONIZE OUR ADVERTISERS

VOL. 71, NO. 21 | This Issue Contains Six Pages | DES MOINES, IOWA, THURSDAY, NOVEMBER 4, 1965 | PRICE 10 CENTS

City Library 1st and Locust Street

PUBLIC LIBRARY OF DES MOINES REFERENCE DEPT. NOV 5 1965 FOR USE IN THE LIBRARY ONLY

IN THE QUAD-CITIES

Rights Group Challenge Realtors

Cllison, Buss, Nahas Win City Council Seats

Voters Split Sharply For Present Manager Type Government

The three supporters, two incumbents and a newcomer, of the present council-manager form of city government gained four-year terms to the Des Moines City Council Tuesday.

Newcomer James W. Callison and George J. Nahas and Wallace E. Buss led the field in strong voting

CALLISON

★ ★ ★

NAHAS

★ ★ ★

BUSS

that surpassed the expected turnout by some 4,000 to an unofficial total of 35,000.

The 38-year old Callison, member of the city plan and Zoning Commission was high man by more than 2,000 votes. His total was 21,567. Nahas followed with 19,538 and Buss 19,147. Defeated were George E. Flagg, 14,523, Robert L. Scott, Jr., 14,209 and N. B. (Mike) Wilson, 12,943. They were strong critics of several present policies.

Mayor Charles F. Iles who did not seek re-election, and is retiring from the council at the end of the year, said the election "looks like a vote of confidence."

"The people apparently approve the policies that the council has carried out."

Washington Lawyer Congratulates Scholar

William Block, Washington, D.C. attorney for American Oil Company, left, congratulates Dr. Charles H. Wesley, president and executive director of research of The Association for the Study of Negro Life and History, at a luncheon honoring the noted Negro historian in the Nation's Capitol last week. Dr. Wesley comes to the District following retirement after two and a half decades as president of Central State College, Wilberforce, Ohio.

Iowa Welfare Association to Convene

Whitney Young, Center, executive director of the National Urban League Inc., New York, discusses Iowa plans for meeting social and economic changes with Mrs. Ann Parker, left, Des Moines, vice president of Family Service of Des Moines and Lawrence H. Scales, Jr., vice president of the Iowa Welfare Association. The three met in preparation for Mr. Young's appearance as the banquet speaker before the 1965 Fall Conference of the Iowa Welfare Association at the Hotel Savery on Nov. 4. More than 800 lay and professional workers in the social welfare and social service fields are expected for the conference. Lt. Governor Robert Fulton will address the group's luncheon on Friday. Interested persons are invited to register for the convention and attend the banquet.

Urge Beauticians in Midwest Register Now for Two-Day Workshop in Des Moines

Beauticians in Iowa and surrounding states are urged to register now for a two-day workshop, Nov. 14-15 at Crescent Beauty school, 1407 Center street. The event is the 13th annual educational beauty clinic and style show sponsored by Local 102, Des Moines and Waterloo beauticians.

Beauticians are expected to attend from Illinois, Missouri, Minnesota, Nebraska and Iowa. All beauticians and barbers are invited.

Expert technicians in their own fields will be working with them. Participating experts will come from Summitt Laboratories, Wavo Laboratories, and Clairol. In addition there will be wig consultants and a very special, "Mr. Paul," from his Chicago, Ill., beauty salon to demonstrate his own artistry of hair fashions.

The host groups are appealing to the public for models which are

SEE PAGE FIVE

Church Incident Draws Jail Term

Davenport, Ia.—A Davenport woman was found guilty of assault and battery in conection with an incident at Third Missionary Baptist Church, 219 W. 13th street, on Sept. 16.

Municipal Judge Bertram Metcalf described the hearing as "the saddest case I have ever heard."

Judge Metcalf sentenced Clara Davis, 415 W. 9th St., to five days in jail and suspended the sentence.

Mrs. Davis was charged with striking Bernice Jones, 1305 Scott street, Davenport during a choir practice at the church.

Patrolman John LaFond testified that officers were called to the scene to investigate a reported disturbance which involved two factions seeking control of the church.

Patrolman Melvin Drichel testified he saw the defendant strike Mrs. Jones in the back with the palm of her hand.

Slate Flu Clinic

A flu clinic will be held Monday, Nov. 8th from 6 P.M. to 9 P.M. at the Machinists' Hall, 1343 13th.

This Clinic is under medical supervision and open to the public. Shots will be given with the Hypo-spray inoculation gun. Cost will be 50c per shot per person for those who can pay.

Negro Employment In Postal Field Rises

Washington, D. C.—Employment of Negroes in the Postal Field Service increased to 92,014 in the fiscal year completed June 30. This represents 15.7 percent of the total employment, compared with 8.7 percent for the nation's employed work force as a whole. Negroes made particularly large gains in promotions during the year.

Negroes showed an 8.6 percent gain in the middle management positions—Postal Field Service levels 7 to 11 which pay from $6,140 to $11,305 a year.

Management

In the upper management levels, Negroes showed a gain of 37.5 percent. Upper management includes levels 12 through 20, which pay from $10,250 to $24,445 a year.

Negroes held 1,357 of the 41,913 level 7 through 11 jobs in the Postal Field Service at the end of the fiscal year. That was a gain of 108 jobs. They picked up 15 level 12 to 20 positions during the year, raising their total to 55.

Top Level

The 55 top level jobs represent a 400 percent increase over June 30, 1961, when Negroes held only 11 positions in the entire postal service that were in top pay categories. Negro employment in fiscal 1965 was up 10.6 percent over fiscal 1961. The actual gain in jobs was 8,827 in that period. Negroes gained nearly 45 percent of the additional jobs added in the Postal Service between 1961 and 1965.

47 Fall Scholarships

Forty-seven students have received Eleanor Roosevelt Scholarships for the fall semester. Scholarships are awarded by SEDF to students who have demonstrated leadership ability in the field of civil rights and whose need arises from their civil rights activity.

Grants range from $100 to $1,500 per year. Twelve students are attending northern colleges such as Yale, Syracuse, Boston University, Western Reserve, Bard and Columbia. Seven will be among the first Negroes to attend previously all-white schools and one white student is the first to attend a previously all-Negro university.

NEWS In A Nutshell

Brentwood, Md.—The Rev. Perry A. Smith, pastor of the First Baptist church and former Prince Georges County NAACP president, was named recently to head the county's anti-poverty program.

Detroit, Mich.—Mrs. Josephine H. Kyles, for 21 years director of Christian education for the D. C. Council of Churches, was named recently to head a similar position with the Metropolitan Detroit Council of Churches. The first Negro appointed as a professional staff director on the Washington council, she was also the first to serve as director of religious activities for women, and as instructor at Hampton Institute in Virginia.

Chicago, Ill.—The American Negro's contribution to the arts as well as the race's participation in American history, was displayed last week in the University of Chicago's center for continuing education.

Bay St. Louis, Miss.—For the second time in four years Divine Lord Missionaries has ordained a total of 15 Negroes to the Catholic priesthood, three of whom are converts to Catholicism.

St. Paul, Minn.—Michael E. Hill, 21, a St. Paul native, is the latest member of his race to join the staff of the Minneapolis Tribune morning daily newspaper. While taking graduate work at the University of Minnesota school of journalism, he is working on the Tribune copy desk. He will begin city reporting assignments later this month.

St. Louis, Ill.—Mrs. Barbara Burton is the new receptionist at KSD-TV and KSD-radio. She is a former traffic manager at Radio KATZ and has 12 years of radio experience.

Newark, N. J.—Charles A. Thomas has been promoted from oil-heat salesman to service-station dealer salesman by the Eastern Esso region of Humble Oil & Refining company.

Washington, D. C. — President Johnson last week nominated Dr. Luther H. Foster, president of Tuskegee Institute in Alabama, to be a member of the United States Advisory Commission on International Educational and Cultural Affairs.

Lincoln University, Pa.—Dr. Richard P. Stevens, director of the African Center at Lincoln university, will receive worldwide attention with the publication of his new book "Basutoland, Bechauanaland, Swaziland: A Political and Constitutional Study," early in 1966.

Detroit—With "Room to Grow," a Human relations handbook for students and teachers has been distributed to all Detroit public senior and junior high schools. The fourth "R" is a joint study of the Youth Work Committee of the Detroit Branch of the National Association for the Advancement of Colored People and the Intercultural Relations Department of the public schools.

To Abide by 1965 Code of Ethics; Cites Practices of 'Run-away Landlords

Rock Island County realtors were challenged by civil rights leaders Oct. 26 to abide by the 1965 Code of Ethics as drafted by the National Association of Boaards of Realtors.

At a meeting sponsored by the Quad-Cities Council on Human Rights a panel on Negro housing problems focused on Rock Island County realtors negotiations to sell homes.

Melvin Pettis, Moline, told the group that when he bought a home the realtor told him he would have to purchase it through a blind buyer because the owner of the house did not want to sell to a Negro.

Speaking on behalf of the realtors, Henry L. Lerminez, president of the Moline-East Moline Board of Realtors, defended the action of realtors in cases where the owner has specified he does not want to offer his house for sale to Negroes or other groups. He said "realtors seek a profit and if you ignore the wishes of your clients, you won't be in business very long."

Isaiah Allen of the Rock Island West End Improvement Association attacked the practice of "run-away landlords living in Davenport and Chicago who charge excessive rent and permit more than one family to live in the dwelling."

The Moline realtor said, "It's an attempt to furnish property for people at a reasonable cost."

Aaron Johnson, a member of the Davenport chapter of the NAACP said, "The sentiment of the Davenport Human Relations Commissions is a barrier and we have some convincing to do."

Johnson said the NAACP has hopes that the Davenport commission will be serious and study the problems. He told the group that Davenport Negroes have problems similar to those in Rock Island.

Iowa Council of Churches Endorse U. S. Poverty Plans, Slate Meeting November 18

The Iowa Council of Churches endorsed the federal government's anti-poverty program and announced a one-day conference as part of the indoctrination of churchmen to explain the various programs and what committee openings there are at the local level.

The Council urged individual church members to join local committees to "make sure the program doesn't become a political football." The meeting was set for Thursday, Nov. 18 at the First Baptist church in Des Moines. Several hundred Iowans are expected to attend. Theme of the conference will be "The Church Speaks to Economic Life."

13 Denominations

The council, representing 13 denominations with nearly 700,000 members in Iowa, has followed the lead of its national organization, which has set up a "task force" to represent the churches in the "war on poverty."

The Rev. Raymond L. Spoerri, associate secretary of the Iowa Council of Churches, said:

"It isn't the role of the churches to write up these programs and solicit money from the federal government to run them. But the churches must stimulate their members to get involved in the local programs and make sure they do the things they are supposed to do."

Role of Churchmen

He said, "People may say the program is just a political thing; churchmen have the responsibility to see that it isn't.

Sponsors

The Committee on Town and Country of the Iowa Council is the sponsoring agency. The Rev. Richard P. Chambers of Indianola and the Rev. Roy J. Eilers of Des Moines will preside.

The Rev. Mr. Eilers said: "We will be trying to get each delegate to see where the war on poverty fits into our Christian ideals."

National

The National Council of Churches, in its statement on poverty, passed last year, was quick to put the war on poverty on spiritual terms.

In setting up its "task force on poverty," the national council said the "elimination of poverty requires many deliberate steps by many different segments of our society."

Speakers

The Rev. Shirley E. Greene of New York, the national council's coordinator for the "task fore," and C. Edwin Gilmour of Grinnell, the Iowa director for the government anti-poverty programs, will speak.

Discussion programs will seek to explain rural, educational, women's Job Corps, Neighborhood Youth Corps and work experience programs.

Local Members

The emphasis will be to get church members interested in becoming local committee members.

A Special Drive For Negro Jobs

Washington, D. C.—The Labor Department said Wednesday it is stepping up its efforts to help Negroes find jobs.

Secretary of Labor W. Willard Wirtz said 50 new full-time specialists will be put to work in federal-state employment service offices, some on a state-wide basis and others to concentrate in metropolitan areas.

"Despite the exceptional gains in employment made in recent years, the unemployment rate for non-whites continues at more than double that of white workers," Wirtz said.

Wirtz said the specialists will work with private employers, civil rights groups and civic, business and labor organizations.

American Education Week Nov. 7-13

American Education Week will be observed Nov. 7-13, as a reminder that good schools are the responsibility of everyone. Organizations sponsoring the event urge all citizens to take a close look at their schools during the week. Students also are reminded of the importance of their learning efforts.

Quad-City Negroes Told to Employ--"Direct Action"

Davenport, Ia.—Quad-City area Negroes were urged Sunday night to use "direct action" if they could not meet with various governmental agencies through regular procedures.

Raymond Bolden, attorney on the staff of the Illinois Conference, National Association for the Advancement of Colored People (NAACP), spoke to about 200 members and guests of the Tri-City Chapter, NAACP, in the UAW Hall, East Moline.

Grounds

Bolden pledged "the complete support of the state and national divisions of the NAACP" and advised the group, "You must keep in mind that you do have grounds and that you have a gun—that gun is the law-suit."

History

Bolden briefly traced the history of public housing, saying, "Ten years ago public housing was meant for low income groups. But today, 10 years later, public housing is competing with the private realtor."

The audience applauded Bolden as he said, "Public housing is a deal today! There are all kinds of tricks they use to maintain segregation."

Bolden told the group that if discrimination exists in Rock Island County public housing areas the NAACP in Illinois would support the local branch in the federal courts if necessary.

The state NAACP staff member urged that "all your work towards your goals must be on a friendly basis. But if it must be unfriendly, so be it unfriendly!"

Picket

Bolden said evidence he has reviewed shows local Negroes "have used all the traditional ways to air grievances." He advised them to use "direct action," indicating the use of picket lines if necessary.

He said, "You know, picket lines are not illegal. Who pushes labor around? Just let anyone try it and watch those picket signs go up.

Rules

"Just remember," Bolden said, "if you play the game the way your adversary does, you'll lose! Don't forget that he has written the rules, not you."

Bolden concluded, saying, "NAACP is never going to be popular in a city where it is doing its job. NAACP is a protest group.

Belafonte Attends Peace Corps Session

Washington — Entertainer Harry Belafonte and the Rev. James H. Robinson, director of Operation Crossroads Africa, were among

HARRY BELAFONTE

members of the Peace Corps Advisory council who gathered here Oct. 21 for a day-long session with Vice President Humphrey.

The 24-member body was established to help formulate policy for the Peace Corps to accommodate the agency's role in 46 countries in Asia, Latin America and Africa.

College Girl Heads Human Rights Committee

Washington, D. C.—Tom Pauken, Chairman of the College Republican National Committee, today announced the official appointment of Joanna Bowers as Chairwoman of the newly created Human Rights Committee of the College Young Republicans.

Miss Bowers is a senior education major at Central State University in Ohio. She is the founder and current president of the 125 member Central State Republican Club. **This past August Joanna became the first Negro elected secretary of the 5000 member Ohio College Republican League.**

In her duties as Chairwoman of the Human Rights Committee, Joanna will travel to college campuses across the country beginning in January 1966. One of her prime efforts will be to aid in establishing YR clubs on Negro college campuses.

Plan Import Sale At YW on Nov. 9-11

An Import Sale will be held Nov. 9-11, sponsored by the World Fellowship Committee of the Y.W.C.A. This is the annual sale of unique and selected crafts from more than twenty foreign countries. All proceeds from this sale go to the World Fellowship Fund to help women and girls in other countries live a richer life through the program of the World Y.W.C.A.

On the first day of the sale, Tuesday, Nov. 9, there will be a Tasting Tea, with cookies from various countries. The hours are from 10 a.m. to 5 p.m. all three days.

LAID OFF?

Need a job through Christmas at good pay? United Parcel Service, a National Organization has packaged delivery and washer-porter jobs opening in Davenport.

These jobs can develop into permanent jobs for the right men after Christmas.

We require

- **High school graduate or equivalent (GED Accepted)**
- **Age between 21 to 30**
- **Good physical condition**
- **Good driving record**

This job does not entail selling of any kind. Our vehicles are new and in excellent condition. Uniforms are furnished. Knowledge of the delivery area is not necessary.

If you qualify, come in and have a talk with us. Apply Iowa State Employment Office, 1129 Brady Street, Davenport, Monday, Nov. 8th between 9 A.M. and 4 P.M.

United Parcel Service

Bring draft classification card DD214

1st

For Faster Drive-Up Banking

1. Convenience
Our new Drive-Up facility provides TWO lanes for Banking-in-Seconds service from your car, plus a walk-up teller.

1. More Banking Hours
Open from 9:00 a.m.—to 6:00 p.m. Mondays; to 5:00 p.m. Tuesdays, Wednesdays, and Thursdays, and to 8:00 p.m. Fridays. OPEN 9:30 TO NOON ON SATURDAYS.

Second to None In Suburban Banking

FIRST FEDERAL STATE BANK

24th and University • Phone 255-3121

Member F.D.I.C. Since 1911

The Bank by the University

KRESGE'S

"For One Stop Family Shopping and Savings"

DOWNTOWN: 7th & Walnut

MERLE HAY PLAZA

58th & Douglas

TRANSMISSION PROBLEMS?

LT

Lifetime Transmission of Des Moines, Inc.

1304 Locust Street

288—6707

SERVICE EXCELLENCE

Things You Should Know

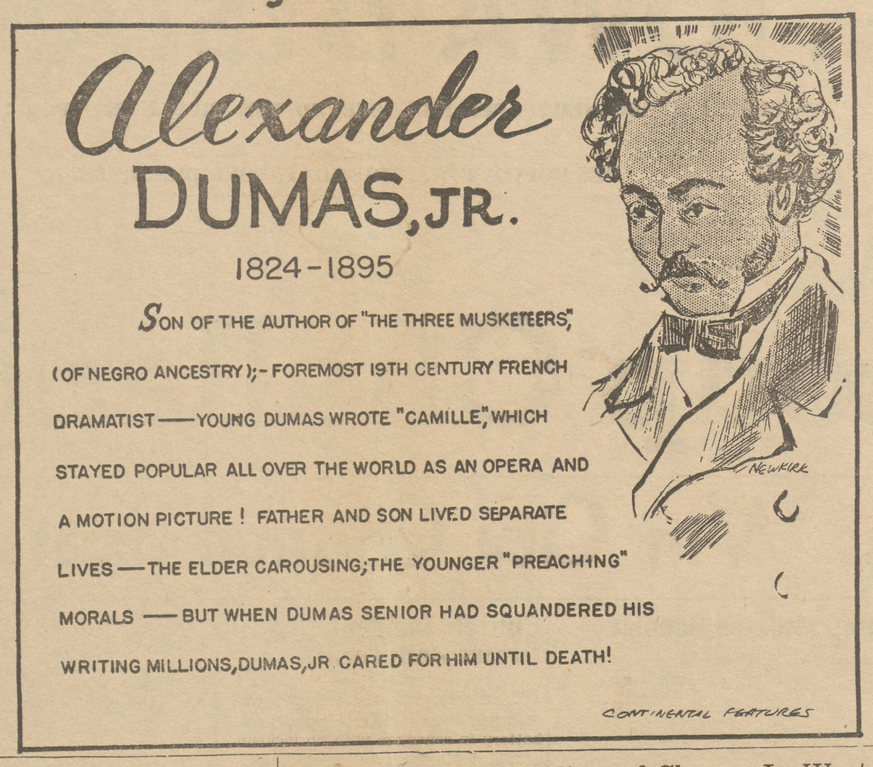

$3 Million Gifts To Presbyterians

New York—Three gifts of $1,000,000 each have been made to The Fifty Million Fund of the United Presbyterian Church in the U.S.A.

Henry R. Luce of New York, editorial chairman of Time-Life, Inc., chairman of the Fund's recently organized national major gifts committee, said that these three gifts were the largest single individual donations ever made to a United Presbyterian national capital funds campaign.

The Fifty Million Fund campaign, which will be conducted in some 9,000 churches, is raising funds for the construction, expansion and renovation of churches, seminaries, colleges, schools, hospitals and clinics in the United States and 25 other countries where Presbyterians are at work.

ARREST 5 HERE IN HOME RAID

Five persons were arrested here shortly after 3 a.m. Saturday in a police vice squad raid on a private home at 1335 13th street.

Four were charged with being in a disorderly house, the fifth with violation of the Iowa general prohibition law. All were released on $100 bonds pending appearances in Municipal Court Nov. 9.

Thomas Gilmore McQuerry, 59, who gave his address as 1222 11th street, was charged with violating the prohibition law.

The other four and the addresses they gave are Virginia Mullahey, 34, of 1812 Forest avenue; Jim Enga, 34, of 1503 Pennsylvania ave.; Roy Edwards, 58, of 1057 13th street; and Eddie Junior Scales, 44, of 1237 10th street.

Detective Jasper Trout said that he purchased a drink of liquor at the residence with a marked $1 bill. He said he and Sgt. Russell Warren confiscated liquor and beer.

Reveal August Wedding of Sharon L. Western To John A. Nichols in Kansas City Ceremony

Kansas City, Mo. — Miss Sharon Louise Western and John Anthony Nichols were united in marriage on Aug. 12 at Annuciation Catholic church here with close relatives and friends attending.

The bride was radiant in a pink silk organza street length dress with matching accessories. Her pink silk matching headpiece was caught up by a short veil. She carried a white prayer book topped with white roses and wore a pink carnation corsage.

She was attended by Mrs. Augusta Minter, sister of the groom and Ina Claybourne. Joseph Boston, nephew of the groom, was best man.

Out-of-town guests attending were Mr. and Mrs. Donald Cheatom, parents of the bride, Mr. and Mrs. Benjamin Cheatom, aunt and uncle of the bride, Davida Cropp, sister of the bride, Ina Claybourne, Rona and April Cheatom, cousins of the bride. They all are from Des Moines.

The bride is the daughter of Mrs. Verona Cheatom and Mr. Frank Western. A graduate of North High she attended Drake university and is employed as secretary to the director of public health nurses in Kansas City. The groom is the son of Mrs. Elizabeth Nichols of Pine Bluff, Arkansas and the late Peter Nichols. A graduate of Peter's high school in Pine Bluff he attended Philander Smith college and is employed in the postoffice.

Reception

The reception was held at the home of the bride's parents, Mr. and Mrs. D. Cheatom at 1701 College avenue on Aug. 15. A three tiered wedding cake was the centerpiece for the reception table which carried a pink and white color scheme. About 100 guests attended.

Out-of-town guests were Mr. and Mrs. L. A. Garland and family of Sioux City, Ia., aunt and uncle of the bride; Mrs. Winfred Richards and Mrs. Augusta Minter of Kansas City, Mo.; Mr. and Mrs. Raymond Claybourne of Sioux City, Ia.

Hostesses were Miss Ina Claybourne, Mrs. Paula Claybourne, Mrs. Iva Western, Mrs. Lenora Graham, and Mrs. Winfred Richards of Kansas City, Mo.

MRS. JOHN NICHOLS

Truelight Singers To Be at St. Paul

The Lady Usher board of St. Paul A.M.E. Church will present the Truelight Singers on Sunday, Nov. 7 for union services at St. Paul co-sponsored with Kyles A.M.E. Zion church.

NOTICE OF PROBATE OF WILL, OF APPOINTMENT OF EXECUTOR AND NOTICE TO CREDITORS

In the District Court of the State of Iowa In and for Polk County Probate No. 55129

IN THE MATTER OF THE ESTATE OF FRANCES M. RILEY, Deceased.

TO ALL PERSONS INTERESTED IN THE ABOVE ENTITLED ESTATE:

You are hereby notified that on the 29th day of October, 1965, the last will and testament of the above named decedent, bearing date the 9th day of April, 1965, was admitted to probate in the above named court and that the undersigned was appointed executor of said estate.

Notice is given that all persons indebted to said estate are requested to make immediate payment to the undersigned, and creditors having claims against said estate shall file them with the clerk of the above named district court, as provided by law, duly authenticated, for allowance; and unless so filed within six months from the second publication of this notice (unless otherwise allowed or paid) such claim shall thereafter be forever barred.

Dated this 29th day of October, 1965.

HAROLD J. CRAWFORD
Co-Executor of said Estate
301 Insurance Exchange Building
Des Moines, Iowa
HAZEL RILEY NEAL
Co-Executrix of said Estate.
3220 North 32nd Street
Boise, Idaho

Harold J. Crawford
Attorney for said Executor
301 Insurance Exchange Building
Des Moines, Iowa

Printed and published in the Iowa Bystander November 4, 1965, and Date of second publication 11th day of November, 1965.

NOTICE OF APPOINTMENT OF ADMINISTRATOR AND NOTICE TO CREDITORS

In the District Court of the State of Iowa In and for Polk County Probate No. 55134

IN THE MATTER OF THE ESTATE OF HENRY C. DALE, Deceased.

TO ALL PERSONS INTERESTED IN THE ABOVE ENTITLED ESTATE:

You are hereby notified that the undersigned has been appointed administrator to make immediate payment to the undersons indebted to said estate are requested to make immediate paymene to the undersigned, and creditors havings claims against said estate shall file them with the clerk of the above named district court, as provided by law, duly authenticated, for allowance, and unless so filed within six months from the second publication of this notice (unless otherwise allowed or paid) such claim shall thereafter be forever barred.

Dated this 29th day of October, 1965.

HAROLD W. DALE
Administrator of said Estate
1721 41st Street
Des Moines, Iowa

ROBERT G. RILEY
Attorney for said Administrator
222 Equitable Building
Des Moines, Iowa

Printed and published in the Iowa Bystander November 4th, 1965, and Date of second publication 11th day of November, 1965.

NOTICE OF PROBATE OF WILL, OF APPOINTMENT OF EXECUTOR, AND NOTICE TO CREDITORS

In the District Court of the State of Iowa In and for Polk County Probate No. 55011

IN THE MATTER OF THE ESTATE OF AMALIA MILLS, Deceased.

TO ALL PERSONS INTERESTED IN THE ESTATE OF AMALIA MILLS, Deceased:

You are hereby notified that on the ??th day of October, 1965, the last will and testament of Amalia Mills deceased bearing date of the 15th day of May, 1963, was admitted to probate in the above named court and that Stanley A. Sandvig was appointed executor of said estate.

Notice is further given that any action to set aside said will must be brought in the district court of said county within one year from the date of the second publication of this notice, or thereafter be forever barred.

Notice is further given that all persons indebted to said estate are requested to make immediate payment to the undersigned, and creditors having claims against said estate shall file them with the clerk of the above named district court, as provided by law, duly authenticated, for allowance; and unless so filed within six months from the second publication of this notice (unless otherwise allowed or paid) such claim shall thereafter be forever barred.

Dated this 28th day of October, 1965.

STANLEY A. SANDVIG
Executor of said Estate
724 Cherokee
Des Moines, Iowa

PARRISH, GUTHRIE, COLFLESH & O'BRIEN
Attorneys for said Executor
900 Register & Tribune Building
Des Moines, Iowa 50309

Printed and published in the Iowa Bystander November 4, 1965 and Date of second publication 11th day of November, 1965.

NOTICE OF APPOINTMENT OF ADMINISTRATOR AND NOTICE TO CREDITORS

In the District Co rt of the State of Iowa In and for Polk County Probate No. 55128

IN THE MATTER OF THE ESTATE OF CHARLES D. McDIVITT, Deceased.

TO ALL PERSONS INTERESTED IN THE ABOVE ENTITLED ESTATE:

You are hereby notified that the undersigned has been appointed administrator of ehe above entitled estate; that all persons indebted to said estate are requested to make immediate payment to the undersigned, and creditors having claims against said estate shall file them with the clerk of the above named district court, as provided by law, duly authenticated, for allowance, and unless so filed within six months from the second publication of this notice (unless otherwise allowed or paid) such claim shall thereafter be forever barred.

Dated this 28th day of October, 1965.

JOE A. GREENLIEF
Administrator of said Estate
414 Snell Building,
Fort Dodge, Iowa

GERALD L. SHAFFER
Attorney for said Administrator
415 Snell Bldg., Fort Dodge, Iowa

Printed and published in the Iowa Bystander November 4th 1965, and Date of second publication 11th day of November, 1965.

APPELLATE COURT ORDERS SPEED-UP OF ARKANSAS SCHOOL DESEGREGATION

St. Louis—A Federal Circuit Court of Appeals here this week struck a blow at "freedom of choice" as a means of desegregating public schools.

The three-judge court, acting on an appeal by the NAACP Legal Defense and Educational Fund, said a desegregation plan submitted by the El Dorado, Ark., school board did not go far enough or fast enough towards integrated education.

Lower Court

The Legal Defense Fund appealed a lower court decision accepting a plan that would have given pupils the choice of which of the systems 10 white and eight Negro schools they wished to attend.

While agreeing with Fund attorneys that freedom of choice places the burden of desegregating education on Negro pupils and their parents rather than school officials, the court said such a plan was acceptable on an experimental basis.

The court ruled that the school board must offer freedom of choice to the 11th and 12th grades for the 1965-66 school year as well as to the first and second grades as outlined in the original plan.

It further ordered desegregation of at least four additional grades for the following year, with all grades desegregated by the 1967-68 school year. The original plan was not to be fully implemented until the 1968-69 school year.

HOWARD U. CONTRIBUTION OF PERSONNEL TO U.S. POSTS REACHES 25

Washington, D. C. — President Lyndon Johnson's recent appointment of Howard University President James M. Nabrit, Jr. to the post of U. S. Representative on the United Nations Security Council brought to 20 the number of Howardites now holding high echelon posts on national and international governmental bodies. In addition, five Howard graduates are now serving as judges in U. S. federal courts.

Nov. Named NAACP "Membership Month"

New York—November has been designated "NAACP Membership Renewal Month" with a goal of 100,000 renewals and additional memberships.

In a memorandum dispatched this week to all units of the Association, Executive Director Roy Wilkins pointed out the need for extra effort if the NAACP is to reach and exceed the half-million mark by the end of the year. Nationally, the membership is currently about 8 per cent ahead of this time last year, but is lagging behind the 1963 figure when membership attained a peak of 535,000.

"We can still match the 1963 peak, if all of us get out and work," Wilkins told the local NAACP volunteers.

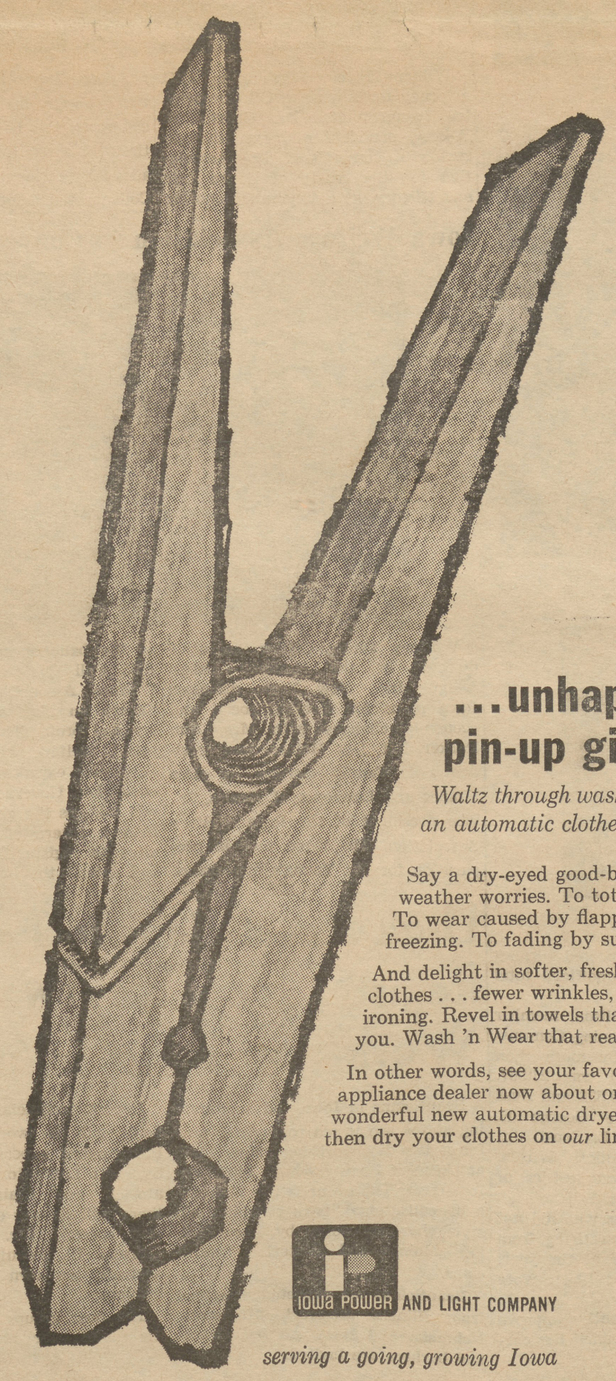

...unhappy pin-up girl?

Waltz through washday with an automatic clothes dryer

Say a dry-eyed good-by to weather worries. To tote-and-lift. To wear caused by flapping or freezing. To fading by sun.

And delight in softer, fresh-smelling clothes . . . fewer wrinkles, easier ironing. Revel in towels that cuddle you. Wash 'n Wear that really *is*.

In other words, see your favorite appliance dealer now about one of the wonderful new automatic dryers . . . then dry your clothes on *our* lines.

IOWA POWER AND LIGHT COMPANY

serving a going, growing Iowa

CLASSIFIED ADS

HOMES FOR SALE

If you are interested in buying a home for $5,000.00 or $30,000.00, it would pay you to consult T. J. Bell, Broker. 1156-11th St. CH 4-4325.

APTS. FOR RENT

APARTMENT FOR RENT

1 kitchenette apartment, convenient. Bachelor lady preferred. Call 244-7776, after 6:00 P.M.

APARTMENTS FOR RENT

Two, three room apartments with private entrance and bath, utilities furnished. Call evenings 282-2803.

APTS. FOR RENT

1155 9TH STREET

One room and kitchenette, $9.00 a week, utilities furnished. Good heat and plenty of hot water. Special rates to Old Age Pensioners.

Call 288-9856

For Other Apartments

ROBERSON APTS.

Now available to serve you, Offering

Nicely Furnished and Decorated Units

in attractive locations at reasonable rates.

"Why don't you try one?"

Twenty-four hour telephone service

288-3490

UNFURNISHED APARTMENT

Newly decorated, four rooms, 1417 Center. Call 243-5949 after 5:00, all day Sat. and Sunday.

FURNISHED APARTMENT FOR RENT

Clean 3 rooms, private bath, $75.00 per mo. Call 244-7466.

This Week's Special

This week we have a nice, small 3-in-1 apartment suitable for either a male student or working man. Unit is freshly varnished, has new curtains and a combination sink, stove and refrigerator, mahogany three-quarter bed, 1 pillow, clean quilt, lamp, steel closet, small chest of drawers, drop leaf table and chair, and throw rug, all for only $9.00 per week.

Roberson Apartments

288-3490

FURNISHED APARTMENT

1123 9th Street

Warm 3 room apt., completely furnished including stove and refrigerator. Two private entrances, private back yard. All utilities paid. $17.00 per week. Call 288-5083 to see.

FURNISHED APARTMENT

Two room apartment, private bath and entrance, tile floor and sound-proof ceiling. Call 282-9739.

APARTMENT FOR SALE

1351 12th Street

Four units, all furnished, $9,500. Will sell on contract. T. J. Bell, Broker. Call CH 4-4325.

APARTMENTS FOR RENT

One and three room apartments, well furnished. Nice location. Utilities paid. Price very reasonable. Call CH 4-4325.

APARTMENT FOR RENT

829 17th Street

Three rooms, private bath, 1st floor, utilities paid. $65.00 per month. Call 266-3736.

The Iowa Bystander

221 LOCUST STREET

Vol. 71, No. 21 November 4, 1965

Established in 1894
Published weekly by
Iowa Bystander Publishing Co.
Address all mail (subscriptions, change of address, form 3579, manuscripts and mail items) to 221 Locust St., Des Moines, Iowa.
Second-class postage paid at Des Moines, Iowa.

JAMES B. MORRIS
Editor and Publisher

Subscription Price
One year $3.50
Six months 2.00

National Advertising Representative:
Amalgamated Publishers, Inc.
810 Madison Ave. New York 17, N.Y. MUrray Hill 2-5452
166 W. Washington St. Chicago 2, Illinois ANdover 3-6343

Card of Thanks and Memoriams

CARD OF THANKS

We wish to take this opportunity to thank the Rev. Wayland Heath and many friends who showed their kindness, sympathy and gave many floral offerings during the loss of our beloved mother and daughter, Mrs. Samanthia Dukson.

T. Fred Davis
Lawrence Davis
Anna Brooks

* * *

CARD OF THANKS

I wish to thank Rev. George Parrish, pastor, auxiliaries and members of Maple Street Baptist Church, and friends for their cards, prayers and other acts of kindness shown me during my stay at Iowa Lutheran Hospital. I am convalescing at home.

James H. Hunter

* * *

CARD OF THANKS

We wish to express many thanks to our friends and neighbors and Rev. E. P. Williams and members of the St. Paul A.M.E. Church for their thoughtfulness, kindness and sympathy at the time of the loss of our loved one, sister and aunt, Mable Brown. Your thoughtfulness will never be forgotten.

Brother, James Carr
Sister, Clara Benning
Nephews, Earl Carr
and Albert Carr
Niece, LeEtta Reed

* * *

CARD OF THANKS

We wish to express our many thanks for all the kindness, and thoughtfulness shown to us at the time of the loss of our mother, Estella Marshall. Our special thanks to Estes Funeral Home, Rev. Norman Olphin, pastor of Corinthian Baptist Church, Rev. Johnson, pastor of Bethel A.M.E. Church, Maple Street Baptist Church and members, Rev. Walter Jones of Mt. Carmel Baptist Church, St. Paul, Minneapolis, and a special thanks to neighbors and friends.

The Marshall family and relatives

HOUSES FOR RENT

DUPLEX FOR RENT

5 room duplex, modern, gas heat. Price reasonable to a good tenant. Near transportation. Call 274-3189.

HOUSE FOR RENT

Unfurnished five bedroom house for rent. 942 - 10th Street. Call daytime 282-1439 or 283-2611, extension 303, evenings 282-9682.

HELP WANTED

DRIVERS FOR RUAN CABS

If you are willing to work, can furnish A-1 character references and have a safe driving record, we have a regular job for you. No lay-off, good pay. Apply in person only. See Mr. Dowd—S.W. 6th and Tuttle.

We are an equal opportunity employer.

FOR SALE OR RENT

SALE OR RENT

317 Raccoon

Five room home, garage, lights, gas, and water. Call 255-8625.

HOUSE FOR RENT OR SALE

844 17th Street

Three bedroom modern home. Call 279-5511.

HOMES FOR SALE

FOR SALE

Three bedroom bungalow at 683 27th St., Will sell on contract with payments of $80.00 per mo. including taxes and insurance. Call 244-8887.

FOR SALE

Two bedroom bungalow at 685 27th street, newly decorated inside and out. Will sell on contract with payments of $60.00 per mo. Call 244-8887.

HOMES FOR SALE

ONLY $250 DOWN

3504 W. 27th Street
$9,850 — $70 per mo.
821 East Hull
$8,950 — $70 per mo.
1668 Carpenter
$7,250 — $55 per mo.
1949 Frances
$6,350 — $50 per mo.
1220 Laurel
$5,650 — $50 per mo.

No Loan Costs — Buy Today
Investors Equity

274-3451 255-6811

« NEWS AROUND IOWA »

Cedar Rapids

By Mrs. Julian Carlton
1016 12th AVE. S.E.
Phone EM 3-2756

Sunday, Nov. 7th The Deacons will conduct devotions in The Mt. Zion Baptist Church. The Pastor, Rev. Percy W. Burt will Preach at 11 a.m. The Combined choirs will sing.

Holy Communion will be served at the morning services by the Pastor assisted by the Deacons.

At 3:30 P.M. The Brotherhood and Trustees will Sponsor The Echos of Melodys of Omaha, Nebr. in a Gospel Song service. Deacon James McGowan is President.

The Mt. Zion Baptist Church will worship with the Mt. Carmel Baptist Church at Waterloo, Iowa, Nov. 11th. at 7:30 P.M. The Pastor Rev. Burt will Preach. His Choirs will sing.

Visiting worshipers on Oct. 31 Mrs. Lessie Thompson, of Omaha, Nebr.,

APTS. FOR RENT

APARTMENT FOR RENT

Three room apartment for rent, furnished. $55.00 per month. Call 244-9783.

DUPLEX FOR RENT

A very pleasant lower duplex. Adults. Call 255-2460.

UNFURNISHED APARTMENT

Two bedroom, 1st floor, heat and water furnished, available now. Call CR 7-1448.

UNFURNISHED APARTMENT

Unfurnished four room apartment, utilities furnished. $60.00 per month. Call 986-3756.

APARTMENT FOR RENT

Three room furnished apartment. Utilities furnished. Call after 6:00 P.M., A M2-1476.

APARTMENTS FOR RENT

Four room apt., partly furnished and a 3-in-1, furnished. Call 244-9248 or 244-5872.

FURNISHED APARTMENTS

Two and three room apartments for rent. $50.00 and up. Call 288-9910.

FURNISHED APARTMENT

1163 10th Street

Nice two room apartment, furnished, and utilities paid. Call 243-2364.

UNFURNISHED APARTMENT

Three rooms, newly decorated, private bath. $65.00 per month. Call 244-7466.

ROOMS FOR RENT

ROOM FOR RENT

Sleeping room for rent. Comfortable, convenient. $20.00. 282-6968.

HOUSE FOR RENT

Three bedroom home for rent. 990-24th Street. Call 266-4703.

MISCELLANEOUS

WANTED

Share apartment with boy student. Call 282-1008.

WANTED RUBY GLASSWARE

Will buy Ruby Glassware. Will pick up. Call 288-1788.

Hammitt - Robinson
FUNERAL HOME
840 15th Street AT 8-4429
If No Answer Call CHerry 3-6832

Careful, Sympathetic and Efficient Service. Thorough Attention to Detail
ESTES & SON
FUNERAL HOME
Complete Modern Rolling Stock
Licensed Embalmers
John M. Estes
Funeral Director
LADY ATTENDANT
811 14th St. CHerry 3-5944

APARTMENTS - RESIDENTIAL
COMMERCIAL
SALES - LEASES - RENTALS
Chas. H. Taylor
REAL ESTATE BROKER
1701-03 LYON ST. AM 6-0713
DES MOINES, IOWA

WATERLOO

BY VALETTA FIELDS
816 Sumner Street
Phone AD 2-8274

Mr. and Mrs. Herbert Cox and Karen have returned from Des Moines where they went on business. Mr. Cox still improves from a recent trip to the hospital and is back on his radio programs on Station KXEL. On Sunday one can hear "Call To Worship" from 7 to 8 a.m. and "Ebony Hour" 5:30 to 8 p.m. "Symphonic Jazz" can be heard on Saturday at 3:00 until 5:00 p.m.

Annual Patrons Tea sponsored by Semper Fidelis Club of Payne A.M.E. Church will be Sunday afternoon, Nov. 7 at 4:15 to 6:00 P.M. The public is cordially invited to come and hear the guest speaker, Mr. Samuel Jackson of speech department of State College of Iowa, Cedar Falls.

Early American menu will be the feature of YWCA international Dinner on Tuesday, November 7. Dinner will be served from 5:00 to 7:00 P.M. There will also be Import Sale of gifts.

Mrs. Blanche Spencer-Halliburton of Chicago came to spend the day with her father Mr. Ernest H. Spencer, 220 Somner, who was celebrating his 81st birthday on Sunday, Oct. 31. Mrs. Halliburton is employed as stock girl in Chicago store.

Mrs. Ruth Holt is now at home after surgery at Schoitz Hospital.

Our attention has been called to several persons who had birthdays in October. They are Francine Spencer, Mrs. Eugene Holt, Mr. Eugene Holt, Mrs. I. V. Tolbert and Mr. Ernest Spencer. Many happy returns to all!

MRS. MARTHA HOPKINS DIES

Funeral services for Mrs. Martha Hopkins, 87, of 350 Halstead St., were held Wednesday at the Shilliam Avenue Church of God in Christ. Elder P. Hayes, pastor, officiated. Burial was in Midwest Garden of Memories. Johnson Funeral Home was in charge.

Mrs. Hopkins was born Martha Nixon May 10, 1874, at Brownsville, Tenn., daughter of John and Rodie Nixon. She came to Waterloo in 1936 and was a member of the Church of God in Christ.

Surviving are a son and daughter by a previous marriage, William Graves of Des Moines and Miss Christine Graves, at home. There are also 15 grandchildren, 22 great-grandchildren and one great-great grandchild.

She was preceded in death by her husband, three sons and parents.

Mr. Ovie Gooch, Barton Convalescent Home, received word of the death of his sister, Mrs. Florene Bruce in St. Louis, Mo. Being unable to go Mrs. Dora Terry, a daughter, left to attend the funeral scheduled for Tuesday, Nov. 2.

and Mrs. Leactric Burns of Des Moines, Iowa.

Shut-in are Curtis Miller and Mrs. Hettie Green, at home.

NOTICE OF FORFEITURE OF REAL ESTATE CONTRACT

TO: WILLIAM D. ANDERSON and JESSIE M. ANDERSON, Des Moines, Iowa (Present Address of Jessie M. Anderson unknown)

You and each of you are hereby notified:

(1) That the written contract dated October 29, 1962, Filed May 4, 1964 in Book 3599, Page 19, and executed by THE SALVATION ARMY, AN ILLINOIS CORPORATION, as Vendors and William D. Anderson and Jessie M. Anderson, husband and wife, as Vendees for the sale of the following described real estate:

Lot Five (5) in Block Six (6) in Elbert & York's Addition to Grant Park, according to the recorded plat thereof now included in and forming a part of the City of Des Moines, Polk County, Iowa,

has not been complied with, in respect to the terms and conditions of said contract in the following specific particulars:

(a) Payment due May 1, 1965, delinquent in the amount of.....$ 80.55
(b) Payment due June 1, 1965, delinquent in the amount of.....$ 80.55
(c) Payment due July 1, 1965, delinquent in the amount of.....$ 80.55
(d) Payment due Aug. 1, 1965, delinquent in the amount of.....$ 80.55

Total $322.20

(2) That said contract will stand forfeited and cancelled as by its terms and provisions it may be, unless the parties in default, within 30 days after the completed service of this notice, shall perform the said terms and conditions in default, and in addition pay the reasonable costs of serving this notice.

THE SALVATION ARMY,
AN ILLINOIS CORPORATION
Vendors
(or Successors in Interest)
WHITFIELD, MUSGRAVE,
SELVY & KELLY
By John C. Eddy
Their Attorneys
616 Insurance Exchange Building
Des Moines, Iowa 50309

Printed and published in the Iowa Bystander October 21, 28 and November 4, 1965.

To Our Readers

News from out-of-town correspondents should reach the Bystander no later than Wednesday morning. If you can possibly get your news in earlier the staff would greatly appreciate it.

OTTUMWA

Members of Wapello Lodge 1445, and Ruth Temple 1077, Improved Benevolent Protective Order of the Elks of the World observed their 9th Anniversary. Wapello Lodge 1445 was organized Aug. 29, 1956 and Ruth Temple 1007 on Oct. 10, 1956. The observance of the occasion was held at the local lodge, 510½ East Main Street Sunday afternoon under the direction of the Daughter's entertainment committee, Dgt. Neola Williams, chairman; Dorothy Bell, assistant Barbara Smith, Gladys Junkins, Marjorie Manley, and Lena Mae Steele.

In cooperation with the members of the lodge were Cecil Manley, chairman; Joseph Smith and Curtis Green. Assistant Dgt. Ruler, Pauline Johnson, gave fraternal greetings and the address of welcome. The Exalted Ruler, Wallace Wilson, spoke on the progress the local organization has made and some of the future programs about to begin in the aid of the development of the Civic Educational Youth Programs and community life in general in the city of Ottumwa. The fall season "kick-off" started with a Halloween Youth Party Oct. 27.

On Sunday, Oct. 17, Mt. Zion AME Church, Rev. M. Reed, pastor, held their Installation of Officers ceremony. The candlelight services were beautifully conducted, and the music from the Chorale Choir of Waterloo, and the Ottumwa AME Choir was more than well received by all. Rev. I. V. Tolbert, Payne AME church of Waterloo officiated. Father Martin of the Ottumwa Heights was also a guest speaker on the program.

The Loyal Circle of Mt. Zion AME church will meet on Nov. 12: Mrs. Alice Patton, hostess, Mrs. Pauline Johnson, President.

Rev. L. L. Magee of Waterloo was guest speaker at the Second Baptist church Sunday, Oct. 24. Other visitors were Rev. and Mrs. Henry Grosse, Burlington; Reverend Owens, assistant pastor of Second Baptist church in Fort Madison; and Mrs. Wale Craddock, Omaha, Nebr. Mrs. Craddock is a former Ottumwian this being her first return trip in 23 years. Mrs. Craddock was the week-end guest of Mrs. Flossie Johnson.

Mrs. Doris Jean Eldridge and children Sarah and Donald have returned from a week's visit in Denver, Colo. They were guests in the homes of the former Ottumwians Mr. and Mrs. Herbert Robinson and Mr. and Mrs. K. Lesure.

The NAACP nominating committee met in the home of Rev. and Mrs. A. D. Steffenson, Woodshire Drive, Tuesday, Oct. 26. The next regular meeting was held Nov. 2 at the Second Baptist church.

Hospital notes: Mr. Paul Johnson and Jeffery Hendred are in local hospitals.

Attorney Newton W. Roberts was guest speaker Sunday, Oct. 31, at Second Baptist church. Attorney Roberts displayed his painting, Flame of Pentecost. He explained the title and spoke briefly on how his court cases have inspired his artistic life in relation to his Christian paintings. Roberts has several of his paintings on display in local churches as well as in his law office.

AME Methodist church members sponsored a Pastoral Reception for their new pastor, Rev. and Mrs. Melvin D. Reed, formerly of Waterloo, Sunday evening. A program including music, poetry, humor and wit was followed by a tea in the church dining room. Mayor and Mrs. Gordon Bennett were guests of honor at the tea. Mayor Bennett was guest speaker on the program.

Wapello Elks Lodge 1445 sponsored a pre-halloween party for teens on Wednesday evening. The Elk Lodge is interested in establishing a Junior Elk Lodge in this city and are seeking the cooperation of local youth. One of the Lodge's outstanding projects for youth was the successful sponsorship of Miss Viola Winston in the Elk Educational Program. Miss Winston, daughter of Mr. and Mrs. B. T. Winston, won first-place local, state, and regional contests in oratory, and she participated in the national oratorical contest held in Philadelphia, Pa. Miss Winston is now attending Grinnell college. She returned to Grinnell Sunday evening after a week-end visit with her parents, family and friends in Ottumwa.

Esther Chapter No. 4, O.E.S., sponsored a pre-Halloween party for local youngsters Friday, Oct. 29. Prizes went to James Wofford, jr., Anthony Hendred, Susan Williams and Kim Garr. Sandwiches and punch, and funny costumes set the stage for an enjoyable evening. Goblins and witches revisited Ottumwa Saturday evening at the Masonic Hall, 431½ E. Main St., when the Golden Star Lodge No. 4 gave a masquerade party for members and friends.

A teen-age party was held at the Riveria, Second and Jefferson Sts. on Saturday evening. As a very special interest for the young people, several local politicians accepted the invitation to join them. Mr. and Mrs. Leahy Crayton spent the weekend in Des Moines where they visited friends and relatives. They were in the city for the 46th Anniversary celebration of the Roosevelt Club. Mr. and Mrs. William Wilder, Denver, Colorado, and the Misses Myrtle and Anna Junkins, Bloomfield, Iowa, visited Mr. and Mrs. Gus Junkins, 621 E. Lincoln Friday, Oct. 28. Mr. and Mrs. Junkins left Saturday morning to visit in the home of Mr. and Mrs. Joe Rumley, Pershing, Iowa. Mrs. Rumley is a niece of Mr. Junkins. Mr. and Mrs. Milton Boyd, Quincy, Ill. were weekend guests in the home of Mrs. Boyd's sister, Mr. and Mrs. Everrett Garr, 605 Lincoln.

Mr. and Mrs. Calbert Clark are the parents of a son, born Oct. 29 at St. Joseph hospital, Ottumwa. Mr. Paul Johnson has been moved from a local hospital to Iowa City. Mrs. Gladys Brown, formerly of Davenport, is a new resident of Ottumwa.

NOTICE OF SALE

TO: George Walker, Jr., 1080 45th, Des Moines, Iowa; Jack E. Young, 1119 Polk Blvd., Des Moines, Iowa; Mary L. Shay and Josephine Ann Steffen, Co-Executors of the Estate of Paul C. Shay, 505 Glenview Drive, Des Moines, Iowa; Mary L. Shay, 505 Glenview Drive, Des Moines, Iowa; William Knudson & Sons, Inc., 222 S.W. 11th, Des Moines, Iowa; Auto-Mat, Inc., 1119 Polk Blvd., Des Moines, Iowa; Polk County, Iowa, Polk County Court House, 6th & Mulberry Sts., Des Moines, Iowa; State of Iowa, State Tax Commission, State Office Building, Des Moines, Iowa; United States of America, Internal Revenue Service, Des Moines, Iowa; and TO WHOM IT MAY CONCERN:

You and each of you are hereby notified that under and by virtue of a chattel mortgage executed by George Walker, Jr. and Jack E. Young, of Des Moines, Iowa, on August 26, 1964, which said chattel mortgage was recorded on the same date in the office of the County Recorder of Polk County, Iowa in Book 3624, page 258, of the records thereof, the undersigned will sell at public sale, at 719 Empire Building, Des Moines, Iowa, at 10:00 o'clock A.M., Central Standard Time, on the 18th day of November, 1965, the following described personal property covered under the terms and conditions of said described chattel mortgage, to-wit:

One National Auto Wash Package 4B4CHW1AZ
One A. O. Smith water heater B197
Two Kim Towel Dispensers
Two Comaco Vacuum Stations #64-V308 & 9
One Bruner Automatic Water Softener 60000 capacity
One Standard Manufacturer 4'x6'sign with flasher

all of which said described equipment is located on the premises at 4820 Southwest 9th Street, Des Moines, Iowa, said sale of said mortgaged property to satisfy said mortgage hereinbefore referred to.

Dated at Des Moines, Iowa, this 21st day of October, 1965.

To all of which you will take due notice and govern yourselves accordingly.

NATIONAL AUTOMATIC EQUIPMENT DISTRIBUTORS
By WILLIAM M. CARRON
its Attorney
719 Empire Building
Des Moines, Iowa
Phone: 288-0251

Printed and Published in the Iowa Bystander, October 28, and November 4, 1965.

KEOKUK

BY MRS. B. H. TOOMES
1002 Franklin street
Phone 524-4769

John Baker, retired plasterer-contractor, died Oct. 23 at his home. He had been in failing health seven years and seriously ill the past two weeks before his death.

In 1912 he was married to Cleo Larson who passed in 1955. Later he married Annie E. Pyles who survives. He was a member of the Bethel A.M.E. church and for many years served as trustee.

Besides his wife, he is survived by a daughter, Mrs. William (Bernice) Bradley; two grandsons, Arthur R. Baker of St. Louis, Mo., and James H. Bradley, of Keokuk and a great-granddaughter, Carol Baker of Birmingham, Ala.

Besides his first wife he was preceded in death by a grandson, John L. Baker, four brothers and a sister. The funeral was held Oct. 26 in Greaves Mortuary with the Rev. W. M. Holmes and Rev. Norman L. Wilkins officiating.

Rev. and Mrs. W. M. Holmes, Mrs. Hattie Carter and Mrs. Mary Wallace attended the North Eastern Baptist Board meeting Oct. 27-28 in Huntsville, Mo.

Mrs. William Fox was the winner of the Freedom Doll on Oct. 2'. The benefit was for the Keokuk branch of the NAACP.

Mr. and Mrs. W. M. Brooks of Des Moines, Ia., attended the funeral services of John Baker on Oct. 26.

Mr. and Mrs. H. Johnson and Jake Nelson of Burlington, Ia., attended the funeral of John Baker on Oct. 26.

Mrs. A. V. Robbins and Mrs. Earl Johnson of Quincy, Ill., attended the funeral services of John Baker.

The choir of the Second Baptist church of Fort Madison, Ia., gave a sacred concert at the Bethel A.M.E. church on Sunday, Oct. 31 at 3 p.m. Members of the choir are Mrs. Majorie Lewis, Mrs. Molly Rudd, Mrs. Furnace, Mrs. Ine White, Mrs. Dorris Owens, Mrs. Bessie Pearl Wilkerson, and Mrs. Frances Dade. Mrs. Helen Windsor was organist.

SEE PAGE SIX

NeedMoney
$25 to $500
Budget Finance
COMPANY
NEW LOCATION
313 - 10th
Call AT 8-0287

FREE House Number or Charcoal Lighter
Given to Each Person Ordering a Spouting Job.
Have Your Furnace Serviced-Now
Hal Schmidt Furnace Co.
219 E. Walnut St. AT 8-5600

The Iowa Bystander
WANT ADS
Can Help You Whether You Wish to
SELL - BUY - EXCHANGE
Real Estate Furniture
Clothing Appliances
As An Assistance Needed in Sales or Services
For Information Call or Write
223½ LOCUST ST. DES MOINES
AT 8-1904
The Iowa Bystander
DEADLINE WEDNESDAY

Marion Williams, R. Ph.
WILLIAMS PRESCRIPTION PHARMACY
1103 University Ave.
Phone 243-1253
Store Hours:
Mon. thru Sat. 8:30 a.m. to 9 p.m.
Sunday 10 a.m. to 5 p.m.
FREE CITY-WIDE DELIVERY SERVICE
LISTEN TO THE WORLD'S GREATEST NEGRO ARTISTS
On Station KWDM-FM
(93.3 on your radio dial)
6 p.m. and 7 p.m. Saturdays
SPONSORED BY
WILLIAMS PHARMACY

Where to Attend Church in Des Moines

Corinthian Baptist Church
9th and School Streets
REV. NORMAN R. OLPHIN, Minister
Sunday School 9:45 A.M.
Morning Worship 11:00 A.M.
B. T. U. 6:00 P.M.
Evening Service 7:00 P.M.
Prayer Service Wednesday 8:00 P.M.

St. Paul A.M.E. Church Church
12th and Crocker Street
REV. E. P. WILLIAMS, D.D.
Church School 9:30 A.M
Church Service 10:45 A.M
Vespers Service 6:30 P.M.-7:30 P.M.
Prayer Service, Wed. 7:30 P.M.
Youth Fellowships 5:30 P.M.

East University Church of God in Christ
East 17th and University
BISHOP J. E. ABBERNATHY
Sunday School 9:30 A.M.
Morning Worship 11:00 A.M.
Evening Service 8:00 P.M.
Wed. Eve Mission Circle 8:00 P.M.
Weekly evening services
Tuesday and Friday 8:00 P.M.

Kyles Temple A.M.E. Zion Church
REV. OSCAR PEAVY, Pastor
907 15th Street
Sunday School 9:45 A.M.
Morning Service 11:00 A.M.
Evening Worship 7.00 P.M.
Prayer Service Wednesday 7:30 P.M.

PHILADELPHIA SEVENTH DAY ADVENTIST
1150 15th Street
ELDER D. J. DIXON, Minister
Sabbath School 9:30 A.M.
Morning Service 11:00 A.M.
Missionary Volunteer 4:30 P.M.
Prayer Meeting, Wed. 8:00 P.M.
Dorcas Society 1st Sunday, 1:00 P.M.

Pilgrim Missionary Baptist Church
1732 Walker Street
REV. WAYLAND HEATH, Pastor
Sunday School: 9:45 A. M.
Morning Service: 11:00 A.M.
Youth Meetings ....Weekly 7:30 P.M.
Prayer Meeting Wednesday: 7:30 P.M.

Community Baptist Church
1108 8th Street
Rev. GUY SANDERS, JR., Minister
Sunday School 9:30 A.M.
Morning Worship 11:00 A.M.
Bible Class 6:30 P.M.
Evening Service 7:30 P.M.
Prayer Service, Wed. 8:00 P.M.

Forest Ave. Church of God In Christ
1121 Forest Avenue
REV. A. B. CARTER, Pastor
Sunday School 9:15 a.m.
Sunday morning worship...11:30 a.m.
Y.P.W.W. (Sunday) 7:00 p.m.
Sunday evening worship 8:00 p.m.
Tuesday evening Bible Band. 7:00 p.m.
Thursday evening services.. 7:30 p.m.
Prayer services (daily) 9:00 a.m.

Mt. Olive Baptist Church
S. E. 4th and Scott Street
REV. H. R. FIELDS, Pastor
Sunday School 9:45 A. M.
Morning Service 11:00 A. M.
Evening Service 7:45 P. M.
Wednesday Prayer Service.. 7:30 P. M.
Choir Rehearsal Fridays 7:30 P. M.

Maple Street Baptist Church
E. 16th AND MAPLE STREET
REV. GEO PARISH, Minister, 6-8910
Sunday School 9:45 A.M.
Morning Worship 11:00 A. M.
Bible Class 6:30 P. M
Evening Service 7:30 P. M.
Prayer Service Wed., 8 P. M.

Union Baptist Church
"The Friendly Church"
E. UNIVERSITY AT McCORMICK
REV. SEYMOUR GAINES, Pastor
Sunday School 10:00 A.M.
Morning Worship 11:00 a m
Evening Service 7:45 P.M
Prayer Service Wednesday All Day

Burns Methodist Church
811 CROCKER STREET
REV. KENNETH C. McNEIL, Minister
Sunday School 9:45 A.M
Morning Worship 10:30 A.M.
Youth Fellowship 6.00 P.M
Evening Vesper 7 00 P M
Prayer Meeting, Wed. 7:30 P.M

Evangelistic Missionary Church
1340 E. 18th Street
ELDER EURICA FOUNTAIN, Leader
Sunday .....10:00 A.M. Sunday School
Sunday .....11 A.M. & 8 P.M. Service
Thursday .....8:00 P.M. Service
Tuesday Night Open Bible Discussion; Public Invited.

MACEDONIA MISSIONARY BAPTIST CHURCH
2603 Center Street
Rev. G. M. Williams, Minister
Sunday School 10:00 a.m.
Morning Worship 11:00 a.m.
Evening Worship 7:30 p.m.
Prayer Services: Wed. 7:00 p.m.

SHILOH BAPTIST CHURCH
1213 Scott Street BL 5-6333
REV. WILLIAM HEATH, Pastor
ORDER OF SERVICES
Sunday School 9:45 a.m.
Morning Service 11:00 a.m.
B.T.U. 6:00 p.m.
Evening Services 7:30 p.m.
Wednesday Night: Prayer Service 7:00 p.m.

PILGRIM BAPTIST CHURCH NEWS

Sunday, Nov. 7 at 11 a.m. Rev. Wayland Heath will preach and the Youth choir will sing.

Rehearsal will begin at 6:30 p.m.

KYLES A.M.E. ZION CHURCH NEWS

Sunday, Nov. 7 at 11 a.m. Rev. O. M. Peavy will preach on "Monuments." Communion will be served afterwards.

Thursday evening, Nov. 11 will be Harvest Night for Rev. and Mrs. Peavy.

The Senior Usher board will sponsor a dinner on Saturday, Nov. 6 starting at 11 a.m.

Saturday, Nov. 13 the Senior choir will have a chicken and chitterling dinner and a giant rummage sale at the church.

Tickets are now on sale for the comedy play, "Ain't Got Time," which will be presented by the Senior choir on Saturday, Nov. 27 at 8 p.m.

CORINTHIAN BAPTIST CHURCH NEWS

The ordinance of the Lord's Supper will be observed Sunday, Nov. 7 at 11 a.m. The Senior choir, directed by Mrs. Barbara Williams and the Inspirational chorus, directed by Mrs. Doris Wade, will render selections. New members recently added to the church will receive the right hand of fellowship. Pastor Norman R. Olphin will preach.

B.T.U. will be held at 6 p.m.

At the 7 p.m. service there will be preaching and the Inspirational chorus will sing.

MORNING STAR BAPTIST CHURCH NEWS

Last Sunday at 7:30 p.m. the fellowship of the Community Baptist members with the Morning Star Baptist was enjoyed very much.

Sunday, Nov. 7 at 11 a.m. Rev. Richard Townsell will preach.

EMMANUEL BAPTIST CHURCH NEWS

Rev. Lester Jefferson will preach at 11 a.m. Sunday, Nov. 7 assisted by the choir.

The Harmonettes will present their program at 8 p.m. Sunday at the church. An error was made last week regarding this program.

Transportation plans for the trip to Omaha, Nebr., are $4.00 for round trip fare. The bus will leave at 9 a.m. from the church. Dinner will be served at the Paradise Baptist church with services beginning at 3 p.m. when Rev. Jefferson will bring the message assisted by his choir. For reservations call AM 6-3000.

SHILOH BAPTIST CHURCH NEWS

Rev. William S. Heath will preach on Sunday, Nov. 7 at 11 a.m. with the Senior choir assisting.

At 7:30 p.m. Sunday the deacons will be in charge of the song and testimonial services. Communion services will be conducted by the pastor.

Prayer services are held each Wednesday at 7:30 p.m.

COMMUNITY BAPTIST CHURCH NEWS

Rev. Guy Sanders will preach on "The Unknown God," at 11 a.m. Sunday, Nov. 7.

Saturday, Nov. 6 a chicken and fish dinner will be held at the home of Deacon and Mrs. James Johnson, 1219 11th street.

Visiting worshippers last Sunday was Mrs. Corine Johnson of Canton, Mo.

Nightly services will be held Wednesday through Friday, Nov. 10-12 beginning at 7:30 p.m. Rev. David Alexander of Oskaloosa, Ia., will preach on Nov. 10, Rev. R. L. Ryles on Nov. 11 and Rev. John Blakeley, on Nov. 12.

On Sunday, Nov. 14 at 3:30 p.m. Deacon James Johnson will sponsor a Deacons program with Rev. A. W. Patton of New Hope Baptist church in Manly, Ia., as guest speaker.

MACEDONIA BAPTIST CHURCH NEWS

A business meeting will be held at 8 p.m. Friday, Nov. 5 at the church.

On Monday, Nov. 8 beginning at 5 p.m. a chicken and chitterling dinner will be held at the home of Sis. Emma Yeager, 740 26th street.

On Sunday, Nov. 14 at 7 p.m. the play, "Who Is My Neighbor?" will be presented by the choir.

On Sunday, Nov. 21 a Harvest Festival will be held for the pastor.

Mrs. Clinton Elected President of Baptist Women's Union Here

Mrs. George W. Clinton, 725 S.E. 26th street, recently was elected president of Baptist Women's Union of Greater Des Moines, which comprises 12 churches.

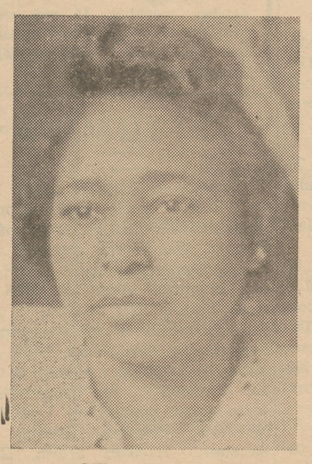

MRS. CLINTON

Other officers are vice president, Mrs. Alleen Rocky, First Baptist; secretary, Mrs. Helen Warrich, Calvary Baptist and treasurer, Mrs. Ethyln Taylor, Forest Avenue Baptist.

The first meeting of the fiscal year was held Oct. 26 at Corinthian Baptist church. Mrs. Catherine Shelton and the Corinthian Missionary Society were hostesses at a noon luncheon.

Guest speaker for the afternoon was Mrs. H. E. Coulter, wife or the executive secretary of the Council of Churches, who also showed slides of recent trip to Rome, Italy and other countries.

The Baptist Day of Prayer was held Nov. 1 at the Calvary Baptist church with Mrs. Mable Magee of Galilee Baptist church as chairman.

Mrs. Clinton recently attended the youth convention meeting held in Jacksonville, Fla. She is an active P.T.A. worker and is currently mental and recreational chairman of the Des Moines Council of P.T.A. She is on the concession committee of the East High and is treasurer and council delegate for the Scott P.T.A. She is a member and officer of Shiloh Baptist church. She also is supervisor of youth of the Central district and is assistant director of the Iowa Missionary and Educational Baptist State convention.

Deaconess Council Plan Business Meet

The Mothers, Stewardess and Deaconess Council will meet on Tuesday, Nov. 9 at 7:45 p.m. at the home of Mrs. Geneva Robinson, 1223 Dixon street.

Play Will Highlight St. Paul Carnival

See Cecelia Thompson as Goldie-locks in "Goldie-locks and The Three Bears," at the annual carnival sponsored by the St. Paul A.M.E. Sunday school, on Saturday, Nov. 6, 6:30 p.m.

Many other star attractions will be seen. Visit the 'country store', the booths, participate in the games. Visit the 'House of Horror'.

Fun and food galore for everyone. Prizes for the three persons selling the largest number of tickets and other prizes.

Corinthian Board of Education to Meet

The Board of Christian Education of Corinthian Baptist church will meet on Monday, Nov. 8 at 8 p.m. at the home of Mrs. Margaret McDaniels, 1002 28th street. Mrs. Clara Bayles, chairman, urges the attendance of all members.

Harvest Night at Kyles on Nov. 11

Harvest Night, sponsored by the East Side Union Mission Society, will be held on Thursday, Nov. 11 at the Kyles A.M.E. Zion church with the Rev. Joseph Gaines, of St. John Baptist church, bringing the message. His choir will sing.

MAPLE ST. BAPTIST CHURCH NEWS

Last Sunday morning, Rev. A. Crawford delivered the message and the Senior Choir sang. Rev. George Parrish and the Gospel Choir were guest at the Second Baptist Church in Rock Island, Ill.

Sunday, Nov. 7th, after 11 a.m. service there will be baptizing. At 3:30 p.m. the Junior Usher Board and the Youth Choir will present Mrs. Leola Manson in a Sermon in Song. She will be accompanied by her daughter Miss Lonnie Mack of Chicago, Ill.

During November all organizations of the Church will have elections of Officers.

On Monday, Nov. 8th, the Improvement Club and the Gospel Choir will hold their election. All members are urged to attend.

Services Held Wed. For Mrs. Mildred Wiley

Services for Mrs. Mildred Wiley, 66, of 1154 14th street, were held at 9:30 a.m. Wednesday at St. John's Catholic church with burial in St. Mary's cemetery in Chicago, Ill., on Friday, Nov. 5. She died Sunday, Oct. 31 at Mercy hospital.

MRS. WILEY

Born in Xenia, Ohio, Mrs. Wiley came to Des Moines 22 years ago from Chicago, to work with the Catholic Charities in the U.S.O. Center at 14th and Keosauqua way. After the war she worked at the Veterans Information Center at 7th and High streets until it closed. She then joined the Selective Service System as a clerk where she worked until retirement.

A graduate of Wilberforce university in Wilberforce, Ohio, Mrs. Wiley was a member of the Third Order of St. Dominic and a volunteer worker for Catholic Charities.

Surviving are her husband, Joseph E. Wiley, Sr., of Chicago; two sons, Joseph, Jr., of Chicago and Lt. Byron A. with the Navy at Mountain View, Calif., a brother, John B. Alexander of Los Angeles, Calif., and seven grandchildren.

The rosary was recited at 7:30 p.m. Tuesday at the Estes and Son Funeral Home.

Gospel Harmonizers, Spiritual Four to Sing Twice Sunday

The Gospel Harmonizers of Des Moines and the Spiritual Four of Waterloo, Ia., will be presented in a program on Sunday, Nov. 7 at 3:30 p.m. sponsored by the Mother's Board, at Mt. Hebron Baptist church in West Des Moines, Dev. James Harris is pastor.

Both groups will appear at 8 p.m. at Pilgrim Baptist church pastored by the Rev. Wayland Heath.

Services Held for Samuel Parker, 50

Services for Samuel Harold Parker, 50, of 920 Dixon street, were held Wednesday, Nov. 3 at 2 p.m. at Union Baptist church with the Rev. Seymour Gaines officiating. Burial was in Glendale cemetery. A school bus driver for Smouse school, he died Oct. 30 at home.

PARKER

He was a lifelong Des Moines resident, a graduate of East High School and a veteran of World War II. He was a member of the Masons, North Star Guardsmen and the Monarch Club.

Surviving are his wife, Florence; four daughters, Mrs. Itasca Bell, Mrs. Ieta Daye, Mrs. Izetta Gaines and Illa Rose Parker, and two sons Eric and Clyde Parker, all of Des Moines; a sister, Kathryn Major, San Fernando, Calif.; three brothers, Municipal Judge William Parker of Waterloo, and Percy and Kenneth Parker, both of Des Moines, and seven grandchildren.

MOTORISTS: WATCH FOR DEER

Motorists were warned by the State Conservation Commission today to be watchful for deer crossing highways and roads. Extra caution, they said, should be exercised during the balance of November.

A Commission spokesman observed that the rutting (mating) season which began in October is well underway and will be peaking this month.

Youth on Parade Slated at Shiloh

The Shiloh Baptist Sunday school will present Youth on Parade on Sunday, Nov. 7 at 3 p.m. Participating will be the Macedonia Baptist Youth choir, Union Baptist Youth choir and others. Sponsors will be Walter Henderson, Carolyn Clinton and Joanne Henderson.

ORIGINAL NOTICE

In the District Court of the State of Iowa,
In and for Polk County
Equity No. 71089

OCCIDENTAL LIFE INSURANCE COMPANY OF CALIFORNIA
Plaintiff
vs
RAYMOND W. SMEDUL,
ANITA G. SMEDUL,
HAROLD L. RIDOUT,
JUDITH M. RIDOUT,
TED SLOANE,
THE MORRIS PLAN COMPANY OF DES MOINES,
POLK COUNTY, IOWA,
and NORMA RIDOUT
Defendants.

TO RAYMOND W. SMEDUL, ANITA G. SMEDUL, HAROLD L. RIDOUT, JUDITH M. RIDOUT, TED SLOANE, THE MORRIS PLAN COMPANY OF DES MOINES, POLK COUNTY, IOWA, and NORMA RIDOUT:

You are hereby notified that the petition of the plaintiff in the above entitled cause of action is now on file in the office of the Clerk of the District Court of the State of Iowa, in and for Polk County, asking judgment against the defendants named in the caption hereto, and against the mortgaged property hereinafter described, for:

(1) The sum of $18,719.67 with interest at 5¾% from October 1, 1965, being the amount due plus interest upon the promissory note in the principal sum of $19,000.00, dated March 31, 1960, which note was made and executed by the defendants, Raymond W. Smedul and Anita G. Smedul payable to Iowa Securities Company and assigned to this plaintiff which note this plaintiff has declared due and payable forthwith because of the default of the defendants in failing to make payment of monthly sums of principal and interest due. The said sum includes delinquent interest and advancements to and including October 1, 1965, and represents the total sum due after allowing defendants all just credits; also asking for judgment for any further or future advancements plaintiff may be required to make for continuing abstract or title or for any other purpose authorized by the terms of said note and mortgage and by Iowa law.

(2) Also asking judgment for costs including statutory attorney's fees.

(3) Also asking us against the defendants above named a decree of foreclosure of the mortgage made and given by the defendants, Raymond W. Smedul and Anita G. Smedul, which mortgage is dated March 31, 1960, recorded in Book 3223, Page 391 of the records of the office of the Recorder of Polk County, Iowa, said mortgage being given to secure the above mentioned note and other sums claimed, and assigned to this plaintiff which mortgage covers the following described real estate, to-wit:

Lot 13 in Stoneridge Hills, Plat No. 2, an Official Plat, now included in and forming a part of the Town of Urbandale, Polk County, Iowa

Plaintiff also asks for the appointment of a receiver to take charge of the mortgaged premises and to collect the rents, issues and profits arising or which may be had therefrom and to apply them as by court directed. No money judgment is asked except against such persons who executed said note and mortgage.

For further particulars see the petition now on file.

You are also hereby notified to appear before said court at the Polk County Court House, Des Moines, Iowa, on or before December 9, 1965, and that unless you so appear before said court at the Polk County Court House, Des Moines, Polk County, Iowa, your default will be entered against you and judgment and decree rendered therein as prayed.

FAUL, GRANT & FLYNN,
Attorneys for Plaintiff
By Henry F. Grant
502 Liberty Building,
Des Moines, Iowa
244-8325

Printed and published in the Iowa Bystander November 4th, 11th, and 18th, 1965.

NOTICE OF FORFEITURE OF REAL ESTATE CONTRACT

TO: Lake-States Conservation Co.; Lake States Conservation Company, Inc.; Lake States Conservation Corp., of Appleton, Wisconsin; Lake States Conservation Corp. of Waukesha, Wisconsin; General Tree Corporation; Marine Capital Corporation of Milwaukee, Wisconsin; Karl Schakel and Mrs. Karl Schakel, husband and wife; H. Earl Smalley and Mrs. H. Earl Smalley, husband and wife; William C. Huffman and Henrietta C. Huffman, husband and wife; Rubin H. Flocks and Mrs. Rubin H. Flocks, husband and wife; Robert R. Sirois and Janet B. Sirois, husband and wife, and to Whom It May Concern:

You and each of you are hereby notified:

(1) That the written contract dated April 15, 1960 and executed by James B. Smith and Marilyn E. Smith, husband and wife; and Richard L. Smith and Betty A. Smith, husband and wife, as Vendors, and Lake-States Conservation Co., as Vendees, for the sale of the following described real estate situated in Polk County, Iowa, to wit:

The Northeast Quarter (NE¼) of Section Thirty-one (31), except Town Site of Campbell, described as beginning at a point on the East line of Section Thirty-one (31), 1,155 feet North of corner post on said East line, thence West 165 feet, thence South 46 feet, thence West 396 feet, thence North 452 feet to the Railroad Right-of-way, thence Easterly along the South line of said Right-of-way to the section line, thence South 234 feet to the place of beginning also except Railroad Right-of-way 200 feet wide across the East Quarter (E½) of the said Northeast Quarter (NE¼) and 100 feet across the balance of said. Northeast Quarter (NE¼), also except One (1) acre for school, described as commencing 54 rods North of the Southeast corner of the Northeast Quarter (NE¼) of Section Thirty-one (31), thence North 16 rods, thence West 10 rods, thence South 16 rods, thence East 10 rods to the place of beginning, all in Township Seventy-nine (79) North Range Twenty-five (25) West of the 5th P.M., Polk County, Iowa, subject to any and all easements of record and containing approximately 143 acres;

has not been complied with, in respect to the terms and conditions of said contract in the following specific particulars:

(a) Failure to pay the interest when it became due and payable on July 1, 1965 in the sum of $1,259.60.

(2) That said contract will stand forfeited and cancelled as by those terms and provisions it may be, unless the parties in default, within thirty (30) days after the completed service of this notice, shall perform the said terms and conditions in default, and in addition pay the reasonable costs of serving this notice.

James B. Smith and Marilyn E. Smith, husband and wife,
Richard L. Smith and Betty A. Smith, husband and wife.
By: Harald J. Crawford
301 Insurance Exchange Building
Des Moines, Iowa 50309

Printed and published in the Iowa Bystander November 4th, 11th and 18th, 1965.

For Delivery Call CH 3-7671

Right to Limit Reserved

DIXON'S MASTER MARKET
Des Moines' Friendly Food Store
210 LOCUST STREET

OPEN 'TIL 8 P. M. FRIDAYS

WE GIVE S & H GREEN STAMPS

FREE PARKING
1 Hour Free Parking With $3 Order Lot to West or Lot Across Street

DOUBLE S & H GREEN STAMPS
ON ALL YOUR PURCHASES
Fri., Sat., Nov. 5 & 6

Fall Food Spectacular

HAMBURGER 3 LBS. ALL BEEF 79c
Beef Liver 2 Lbs. 49c
Hens 39c Lb.
Ox Joints 23c Lb.
BEEF BACON 39c Lb.
PORK SAUSAGE 2 Lbs. 79c
PORK ROAST Whole Fresh Picnics ..... Lb. 39c
PORK STEAK Round Lb. 45c
NECK BONES ... Lb. 19c
PORK HOCKS .. Lb. 39c
PORK CUTLETS...Pan Ready, Lb. 65c
Diamond "D" Sliced BACON Lb. 75c
TURKEYS Oven Ready HENS 10 to 16 lb. Avg. 39c
GOLDEN Bananas ..... 2 Lbs. 25c
JONATHAN Apples ..... 4 Lb. Bag 39c
TOKAY Grapes ..... 2 Lbs. 29c
Yams ..... 2 Lbs. 25c
Carrots ..... 2 Bags 23c
CALIF. Oranges .....Doz. 49c
RED OR WHITE Potatoes ..... 10 Lbs. 43c

IOWA CORN FED BEEF ROASTS
CHUCK POT ROAST CUTS 37c lb
FANCY 7-BONE CHUCK CUTS 47c lb
ROUND BONE SWISS CUTS Lb. 59c
LAMB SHLD. CHOPS..Lb. 49c
LAMB SHLD. RST. Lb. 39c
LAMB STEW 2 Lbs. 29c
DIAMOND "D" GROUND BEEF.....Lb. 59c
Jiffy Minute STEAKS .. Lb. 59c
Bologna Sliced Lb.. 49c
CHILI Brick 49c
WHOLE FRYERS USDA INSP. ea. 69c
CHICKEN WINGS 5-Lb. Pkg. 1.19
Rolled Boneless RUMP ROAST.....Lb. 85c
Beef Hearts Tongues Lb. 29c
GEORGIA FREESTONE Peaches 3 No. 2½ 79c
VISTA PAK SANDWICH COOKIES 2 Lb. Pkg. 47c
GOOCH'S BUDGET MACARONI 2 lb. Bag 35c
HUNTS Catsup 2 Reg. Btls. 39c
COFFEE MAXWELL HOUSE..... 3 -Lb. Can $2.35
STURGEON BAY CHERRIES ... 2 #2 Cans 49c
JELL-O 3 Asst. Pkgs. 29c
HI-C 3—46-oz. Cans ORANGE GRAPE DRINK 99c
POST TOASTIES CORN FLAKES 2 8-oz. Pkgs. 29c with 7c R & T Coupon
Veg All Mixed Vegetables 2 303 Cans 39c
IDAHOAN INSTANT POTATOES 2 3¼-oz. pkg. 25c
VAN CAMP TUNA FISH 3 Cans 59c
FRANKS Sauerkraut 2 No. 2½ Cans 49c
SPAGHETTI FRANCO AMERICAN 2 15-oz. Cans 29c
BOND DILL PICKLES ..... Qt. Jar 39c
COLONIAL STRAWBERRY PRESERVES 2 Lb. Jar 49c
T-SWT GREEN BEANS PEAS or CORN ..... 3 303 Cans 49c

FREE PRIZES
1st PRIZE 25,000 S & H Green Stamps
2ND PRIZE 15,000 S & H Green Stamps
3RD PRIZE 10,000 S & H Green Stamps
REGISTER AS OFTEN AS YOU WISH BETWEEN NOV. 4 & NOV. 13. DRAWING WILL BE HELD NOV. 13 6 P.M.
NO PURCHASE NECESSARY. COME IN AND REGISTER
ROUND STEAK .....Lb. 79c
Boneless Top SIRLOIN STEAK Lb. 99c
Hormel Chili 3 Cans 99c
VISTA PAK CRACKERS 2 1-Lb. Boxes 45c
Northern Toilet Tissue 4 Roll Pkg. 35c
PET OR CARNATION MILK 3 Tall Cans 47c
WHITE BREAD So Fresh Loaves 3 1-Lb. Loaves 59c
Pasco Frozen Orange Juice 2 6-oz. Cans 39c
Mr. G FROZEN FR. FRIED POTATOES 3 9 oz. Pkgs. 29c
Costello's Van., Choc. Neop. ICE CREAM ½ Gal. 65c
PIC PAK FROZEN STRAWBERRIES 3 10-oz. Pkgs. 79c

Social Whirl + Club Calendar

Mr. and Mrs. Harvey Wilbekin Visit In New York City, Europe, Virgin Islands

Mr. and Mrs. Harvey E. Wilbekin and son, Erik Jon, of 6142 Hedge Ave., Cincinnati, Ohio, recently returned home after visiting Europe and St. Croix, Virgin Islands during September and October. Port of embarkation was New York City, and while in that city the family visited the New York World's Fair, where they were especially delighted to be able to see Michelangelo's magnificent Pieta sculpture in the Vatican Pavillion.

They were entertained in New York City by Mrs. Dorothy Wilbekin, Mr. and Mrs. Herman Smith and Miss Gwendylon Davis, and Mr. and Mrs. Malvern Mack, prior to their departure for the continent of Europe.

To England

After a 6½ hour non-stop jet airplane ride, the travellers arrived in London, England where they visited many of the familiar London sights including Trafalgar Square, Picadilly Circus, River Thames, Houses of Parliament, Big Ben, Changing of the Guard at Buckingham Palace, Westminster Abbey, Dicken's old Curiosity Shop, St. Paul's Cathedral, 10 Downing St., Tower of London, and London Bridge.

Holland

Then they travelled to Amsterdam, Holland, and while there saw such sights as the Ann Frank House, medieval towers from old fortifications, Rembrandt's House, the former Jewish Quarter, and the Stock Exchange. They toured the Van Moppes Diamond Factory and were able to watch skilled cutters and polishers shaping precious stones.

A visit to Holland's National Gallery, the Rijksmuseum, afforded the opportunity of seeing "Night Watch" and other great works of Rembrandt and Van Gogh, ending in a cruise through the tree-shaded, fabled canals.

Belgium

After a brief autobus trip through Rotterdam, Holland and Antwerp, the family arrived at Brussels, Belgium. Sights of this city included the Grand Place with its 17th Century guild houses, Manneken P's, a 17th Century ebony statue which is called the oldest citizen of Brussels, St. Michael's Cathedral completed in the 12th Century and regarded as a beautiful synthesis of the Gothic style, the Houses of Parliament, the King's Palace, the Palaces of Justice, and the site of the Brussels' World's Fair. Many of the structures such as the U. S. Pavilion, the Atonium, the Great Britain Pavilion, and French Pavilion are still intact.

Paris

In Paris, France the European tour attained fruition. From the seats of full vision, double-decked sightseeing buses on which commentaries on the City were diffused through individual earphones in seven languages, the tourists were able to make an extensive tour of this gay metropolis. They saw such familus sights as the Place de la Concorde, Tuilleries, Carrousel, Pont Neuf, Bastille, the Sorbonne University, Latin Quarter, Pantheon, Luxemborg Gardens, Invalides, Eiffel Tower, Arc de Triumph, Champs-Elysees, Moulin Rouge, Madeleine Church, Montmartde, and the Sacre-Coeur Church.

Erik Jon especially enjoyed the parks where he joined the French children of ages 4 to 8 in sailing their bateaux (boats) in the ponds.

Spain

After leaving France, the travelers went on to Madrid, Spain. Here in the land of the bull fight, they saw the old streets and squares of Old Madrid and illuminated fountains. Visits were made to the Lazaro Galdiano Museum, the Prado Museum, the Royal Palace, the University of Madrid, the Plaza de Toros (Bull ring) and the Oriente Plaza. Inclement weather forestalled a planned trip to a bull fight.

Portugal

The last stop in Europe was Lisbon, Portugal. It is a lovely city with buildings of pastel shades. Utilization of one of the special sightseeing buses made it possible to visit Belem, and to see the ancient Tower of Belem. They also saw construction operation of the longest suspension bridge in Europe being built across the Tagus River, along with the Lisbon Cathedral, the Monument to the discoveries, zoological gardens, and St. George's Castle.

Departure from the Continent of Europe was by Pan American jet airliner, and after a pleasant 7 hour journey, the Wilbekins arrived in St. Croix, Virgin Islands. They spent several days with many relatives and friends who reside on the island, and thereafter completed their 13,000 mile trip by returning to New York City via jet-overseas liner.

Virgin Islands

Mr. Wilbekin is the son of Mrs. Elizabeth Wilbekin of St. Croix, Virgin Islands and is employed by the City of Cincinnati in the capacity of a building code engineer. Mrs. Wilbekin is the daughter of Mr. and Mrs. Stanley Proctor of Des Moines, Iowa and is a social worker.

Beauticians

SEE FRONT PAGE

needed for color, permanents, hair cutting and shaping. Call CH 3-9772 for appointment or for further information.

Learn how to wear and care for your wig or extra hair pieces!

The Savery Hotel will be the setting for the Beauticians Ball and Style Show, featuring hair and clothes fashions on Sunday, Nov. 15 at 8 p.m. Cosmetiste Queen for 1965 will be crowned at this affair, which is always a social highlight and a chance for beauticians, technicians and guest artists to display their skills and techniques.

Come and have fun! Help your own beauticians win the trophy for the best coiffure. Mark that date on your calendar, Nov. 14-15!

EBONY Notice

A city-wide Ebony magazine subscription drive is being sponsored by St. Paul A.M.E. Church at $3.00 per year. The public is urged to take advantage of this reduced price. Mrs. Julia Alford of the Ebony Staff will be at St. Paul on Monday, Nov. 8 at 7 p.m. to assist in the official KICK-OFF drive. All workers and those desiring to work are urged to be present to make reports or receive subscription books. Anyone desiring to subscribe but not yet contacted Call Joseph Wimberly, chairman, 274-2155 for further information.

The Charles Holmes Spend Weekend in Omaha with Relatives

Mr. and Mrs. Charles Holmes and daughter, Patricia, of 6224 Forest Avenue, motored to Omaha, Nebr., on the Oct. 22 weekend where they were guests of Mr. and Mrs. Leo Elmore.

On Friday evening, Oct. 22 the visitors were entertained at a party given by their hosts. The next day Mrs. Elmore, Mrs. Holmes and Mrs. Lois Teal, were chaperones at a Halloween teen party given in honor of Patty Holmes by Loretta Teal, daughter of Mrs. Teal.

On Sunday afternoon they all attended Style Show featuring Carl Hamilton and his models from Chicago, Ill., at the Music Box in downtown Omaha sponsored by the Me-Mio Charity Club.

Theme of the show was "Salute to New York World Fair." Patty was picked from the audience to pass the door prizes.

The Holmes enjoyed dinner at the home of her sister, Miss Ella Skipper on Saturday evening. While there they also visited with two former Des Moines residents who now make their home in Omaha, Mrs. Dorothy Cherry and Mrs. Lorraine Eubanks.

The Holmes returned on Oct. 26. Maybelle Jefferson.

Dilettante Club Will Meet Nov. 9

The Dilettante club will meet on Tuesday, Nov. 9 at the home of Mrs. Helen Ewing, 1054 18th street. Mrs. Albertha Grace, president, urges the attendance of all members.

Mary Church Terrell Club Holds Meeting

Mary Church Terrell club met with Mrs. Jessye Bell Davis Monday evening. The program was "Top jobs held by Negroes."

A previous meeting was held with Mrs. A. A. Alexander when a social evening was enjoyed.

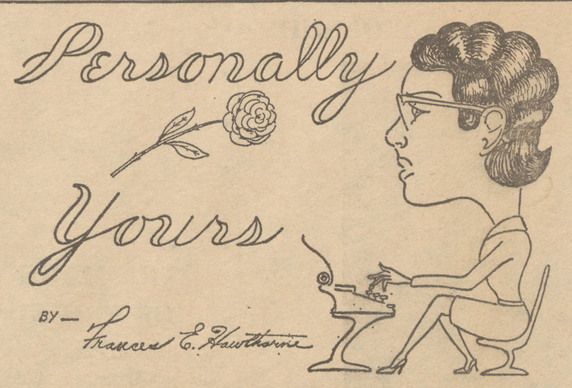

Around about town there have been some rather sunny happenings and we would like to tell you about a few. Of course, you know about the Halloween trick or treaters. They came out of the homes last Saturday as if they had mushroomed out of the ground. Most of their costumes brought a bigger laugh than the "antics" they performed for the perennial goblin sweets.

However, Saturday also was the birthday of Mrs. Alice Bell, formerly of 915 15th street. She celebrated her 91st birthday and with the help of Mrs. Ethel Jeffers of 1120 17th street, and several longtime friends it was a memorable one.

Mrs. Jeffers made sure Mrs. Bell's upcoming birthday was announced in the Corinthian Baptist church bulletin. Mrs. Bell is a member and the congregation responded beautifully with loads of lovely birthday cards, which she received on Thursday through Saturday.

Then Mrs. Jeffers, whose bubbling, cheerful outlook on life never fails to impress all those she meets, gathered up five church friends, Mrs. Minnie Williams of St. Paul A.M.E. church and Mrs. Rosa E. Wilson, Mrs. C. A. Record, Mrs. Mary Franklin and Mrs. Diantha Hale of Corinthian and drove them to the beautiful, newly built Garden Court Nursing Home, 2501 24th street, where Mrs. Bell has been living.

There Mrs. Bell had been pinned with a lovely American Beauty Rose and a large white frosted birthday cake trimmed with flowers and topped with a small gold embossed Bible, was presented to her by the nursing home staff. In addition she received many nice gifts and potted plants. Needless to say Mrs. Bell was just delighted with her birthday celebration.

Mrs. Bell was taken to the nursing home last spring from the hospital where she had been convalescing from a broken hip suffered in a fall in her kitchen. Mrs. Bell who also has that indominitable bright outlook on life, was not to be beaten.

According to the nursing home staff she takes a walk every day around the grounds of the nursing home when weather permits. Mrs. Jeffers says she gets around as if she never had a broken hip.

During the past years we have talked via Alexander Graham Bell's invention to Mrs. Bell and enjoyed her. May we add our belated 91st birthday congratulations to you, Mrs. Bell? May you have many more.

It is always heartening to get a letter of encouragement or an expression of enjoyment. Being only human we all like it. Thus it was nice to get a letter from a Des Moines young man who is now receiving the Bystander overseas. This is what he wrote the Bystander:

"I wish to take this opportunity to thank you for your great service to me. It is a wonderful honor for me to get news that even my family forget to send me.

"I remember the times when I used to sell them myself, not knowing how important they were until I came to Germany. It gives me the feeling that I am right there at home. I do hope you keep up the wonderful work.

"I take this time now and wish all of you and the Bystander readers the best of luck and health."

The letter was written by Spec. Ronald Smith, RA55755589, 96 Trans. Co., H. L., APO-09164, New York, New York.

We include his address in case some of his friends, not knowing it, might want to write him.

The beauticians in Iowa are preparing for their annual big event, the educational clinic and style show, which features demonstrators and guest artists from all the major cosmetics companies and hair styling salons in the nation. As usual they are depending on you the public to help them make it a huge success. All year long you have depended on them, your favorite beauticians and barbers, to help you look your best groomed self. Now is your chance to help them, by coming out and supporting them. They particularly need models. (See separate story for details or call Crescent Beauty school for further information.)

Ever stop to think how important beauticians and barbers are in our lives?

Our oldest youngster was released from Lutheran hospital last Friday and was able to get back to school Tuesday morning. His week of confinement was made brighter by the receipt of humorous get well cards from several church families and one from school autographed by various students, office workers, teachers and the school principal and vice principal.

Mrs. Edythe Cawthorne, Iowa traveling librarian, has quite a rputation as a story-teller, but she admits that she really conducts more story hours for adults than youngsters. She is called on quite often by women, club and other civic groups and has found that a story hour is a different diversion than a speech, and holds her audience's attention.

Last Saturday afternoon she kept eight Jack and Jillers of the 5 to 7 year-old group quite enthralled with Halloween stories. It was the first portion of a Halloween party for the group at yours truly home. The youngsters came in costumes, enjoyed refreshments and games. We were assisted by Mrs. William Wells.

Attending were Wendy Morton, Billie Jo and Kimberly Cropp, Valerie Hawthorne, Jeffrey Kaiser, Matthew Cushingberry, Larry Sharp, and Andre Wells. Daphne Bell was unable to come because of a bad cold.

That evening members of the 11 to 13 group enjoyed a Halloween costume party at the home of Mrs. Herman Wallace, 2724 Amick avenue. Steven Wells won the prize for the most unusual costume. He gave all the members loads of laughs dressed as a woman, including a wig, long white gloves and a fur stole.

Others attending were Victor and Vance Hawthorne, Debbie Lewis, Patty Holmes, Pamela Wallace, Lewis James, Jr., Gail Bowman, Justine Morton, Lorette Cushingberry.

Naturally Healthy Normal Hair GROWS from the HAIR ROOTS in YOUR SCALP. The condition of your hair often depends heavily on the natural health of your scalp. Years ago DOCTOR CARNOT invented a medicated tar formula called CARBONOEL which is mixed with many proven beneficial ingredients. CARBONOEL is such a strong, powerful antiseptic and does such fine work in helping an ITCHY, BUMPY, DANDRUFF scalp that many DOCTORS regard it highly and PRESCRIBE it for many scalp troubles. Many annoying externally caused scalp conditions are greatly relieved by the use of this Triple strength tar formula. Write for this DOCTOR'S GENUINE SCALP FORMULA now. It will be sent to you all mixed and ready to use. USE IT FOR 7 DAYS, and if you are not satisfied, your money back. Pay only $1.59 on delivery. This includes everything. Don't pay a penny more. You get it with full directions. Use the finest MEDICATED SCALP FORMULA your money can buy. Your hair and scalp deserve fine care. Just send your name and address to—GOLD MEDAL HAIR PRODUCTS INC. Dept. 32 2 Sheepshead Bay, Brooklyn 35, N.Y. NOTE: THIS FORMULA carries a 100% written money back guarantee.

the SHORTY - $35.
MEDALO STYLE #665

For complete Illustrated Catalog of Medalo Hair Styles, Wigs, Half caps and attachments — Send name and address. It's yours FREE upon request. Just write.
Gold Medal Hair Prod. Inc.
Dept. St 5, Bklyn 35, N.Y.

COMB AWAY GRAY WITH THIS COLOR COMB BRUSH

Just comb and brush to add color tone. Washes out. Will not rub off. NOT A DYE. Easiest, quickest way to add color gradually AVOIDS THAT SUDDEN DYED LOOK. Brush attached for removing excess coloring. Prevents soiling, rubbing off. Comes in Plastic Case, Can be carried in pocket or purse. Comes in all shades: Black to Platinum Blue.
Just write, state shade. Pay only $1.98 on delivery plus postage. Money back if not delighted.
Gold Medal Hair Products, Inc.
Dept. St-1, Brooklyn 35, New York

Roosevelt Club, Inc. Entertain Wives at Dinner, Dancing Party

Members of the Roosevelt Club, Inc., entertained their wives at a formal dinner and dancing party at the Hotel Savery on Saturday evening. Robert Calderon is president. The event celebrated the 47th anniversary of the organization.

Mary B. Talbert Social Club Meets

The Mary B. Talbert Social club met with Mrs. Essie Davis and made plans for an auction to be held Nov. 27 at the home of Mrs. Ollie Saunders, 1269 DeWolf street from 8 a.m. until. The hostess served a delicious luncheon including some of her birthday cake.

Next meeting will be with Mrs. Cecil Lewis, 1548 Des Moines street on Nov. 28.

The Australia Graces Entertain Guests

Mr. and Mrs. Australia Grace, 1058 11th street, recently had as houseguests, Mr. and Mrs. William Bolderidge of Algona, Ia., Mrs. Elnora McElroy and Mrs. Barbara Hayes of Chicago, Ill.

Mrs. McElroy is a sister of Mrs. Grace and Mr. Bolderidge is her brother. They all were here to attend the Socialite Queens formal ball on Oct. 22 at Hotel Savery.

Princess O'Ziel Chapter No. 9 Meets

Princess O'Ziel chapter No. 9, Order of the Eastern Star, met on Oct. 28 at the Masonic Hall, 11th and Center street, with the Worthy Matron, Mrs. Edith Sharp, presiding.

After the business session a birthday celebration for everyone throughout the year was given by the program and entertainment committees. Mrs. Gladys Brown is chairman and Mrs. Helen McCraven, co-chairman.

Mrs. Haley O. Houston read verses containing golden thoughts for each month represented at the meeting. A delicious repast was enjoyed.

Next meeting will be Nov. 29 instead of the regular meeting date which falls on Thanksgiving day. Each member is asked to bring another member along with them.

Lincoln Auxiliary Plans Bake Sale

Lincoln Auxiliary No. 126 of the American Legion will hold a bake sale on Saturday, Nov. 6 at the Hinky Dinky Store, 19th and Carpenter. Mrs. Sadie Peters is president.

Civic Breakfast Club Enjoys Meeting

The Civic Breakfast club enjoyed its meeting on Oct. 26 at the home of Mrs. Ada Jefferson, 848 9th street. Refreshments were served from a lovely table. Members reviewed the Book of John and discussed current events. Mrs. Callina Owens was a guest.

Next meeting will be with Mrs. Maybelle Jefferson.

Lincoln Post Wins Membership Plaque

Lincoln Post No. 126 of the American Legion was awarded a plaque for having the greatest percentage for increase in membership for 1965. The plaque was presented at the October meeting of the Polk County American Legion held in Ankeny.

Emmanuel Davis is Lincoln Post Commander.

Shriners Entertain At Halloween Party

Zeid Temple No. 90 and Zeid Court No. 50, Daughter of Isis, entertained at a Halloween dancing party Saturday evening from 8 to midnight in the Hotel Savery ballroom. More than 200 guests attended.

Clarence Jones is Illustrious Potentate of Zeid Temple and Mrs. Jessie Newsome is Illustrious Commanderess of Zeid Court.

Au Fait Club Holds Annual Steak Fry

The Au Fait club held its annual steak fry on Oct. 23 at the home of Mr. and Mrs. Edward Hawkins, 662 26th street. Afterwards games were played.

Attending were Mr. and Mrs. Henry Kitchen, Mr. and Mrs. Jewel Madison, Mr. and Mrs. Lucian Bailey, Mr. and Mrs. Chester Williamson, Mr. and Mrs. Harold Miles, Mr. and Mrs. Willie Wells and Mr. and Mrs. Theodore Smalls.

The next regular business meeting will be Friday, Nov. 5 at the home of Mrs. Hawkins.

"From April in Paris To Manhattan in Oct."

Following its social theme of visiting other places the Puella Legatoes entertained guests at a cocktail party on Halloween eve. It was a "Manhattan in October" cocktail theme with guests enjoying manhattan cocktails from 5 to 9 p.m. at the home of Mrs. Albert Brewer, 3509 27th place.

It was the first of several social events planned for the 1965-66 social calendar year. Themes in the future will include "Christmas at the North Pole," "Valentine's Day in A Lover's Heart," "St. Patrick Eve in the Land of Ire," and the grand finale, "Around the World in 80 Days."

1 HOUR LOOP CLEANER
"BE IN STYLE"
OLD TROUSERS TAPERED AND PLEATS REMOVED
MAIL ORDERS WELCOME
Guaranteed Work and Service
All Ladies' and Men's Clothing Altered and Repaired
Johnnie's CLEANING AND TAILOR SHOP
419 4th—Across from Savery Garage

FIELDS FURS
Complete Fur Service
Cloth Coats Shortened
Room 211
720 Grand 288-8715

Sammye's Hairstylist, Inc.
1521 UNIVERSITY AVE.
Phone 288-5378 for app't.
"Catering to the woman who is particular"
Processing for
Men, Silver blonding, tinting and dyeing—Hair cutting, Hair-weaving.
Available for clinics and shows.
Operators—Mr. "Sammye", Miss "Alyce", Miss "Willa Mae", Miss "Carmen".
Experienced, qualified, licensed operators.

DANIEL'S DAY NURSERY
We are licensed.
Phone 288-4673 1009 Enos

DOT OF BEAUTY
Des Moines Newest Beauty Parlor
Specializing in
Wet Sets, Permanents and Styling
Mrs. Amie Jackson, Proprietor
2520 Woodland Phone 244-0900

Maurice T. Adams
Your East Des Moines Druggist
EAST FIFTH AND LOCUST
Phone CHerry 4-3186
Des Moines 9, Iowa

M AND H
FINE WATCH REPAIR SERVICE
507 6th Ave. Des Moines, Ia.
BYRON HANSEN THOMAS MORRIS
Member American Watchmakers Institute

ESTERS
ROOMS — APARTMENTS
1425 Center
Everything modern and First Class
Dial CH. 3-5949 Nellie M. Esters

Dr. Lewis A. James
DENTIST
HOURS BY APPOINTMENT
Daily: 1 to 5 Saturday: 9 to 1
1118 University Ave. CH 3-5720

DR. J. G. MASON
DENTIST
Telephone AT. 8-1291
Hours 9 am to 5 pm except Wednesday
Saturday 9:00 to 12:00
940 16TH STREET

LIZ'S BEAUTY SALON
Heat, Wet Sets & Permanents
1255 East Twenty-first St.
Phone 266-1516
ELIZABETH LAWRENCE, Owner-Proprietor

DORIS L. WADE BEAUTY SALON
1301 - 11th St. Phone 282-0732
DORIS L. WADE, Owner-Operator
PATRICIA CALHOUN, Operator

Bell & Holbert Pharmacy
Prescriptions carefully compounded with fresh drugs
HOURS 8 A.M.-11 P.M.
SAT. 8 A.M.-12 MIDNIGHT
Prompt Delivery Service
12th & Center CH 3-9860

BERNICE'S BEAUTY SALON
For Your Beauty Needs
TRY
BERNICE LEWIS CARTER
911 W. 16th St. CH. 4-6544

ST. VINCENT DE PAUL STORE
Excellent Used Clothing and Furniture
611 Forest Ave. Telephone ATlantic 2-5776
623 Scott St. ATlantic 8-8741

Opportunities Await Trained People
ENROLL NOW IN FALL AND WINTER CLASSES AT
CRESCENT BEAUTY SCHOOL
1407 CENTER STREET CH 3-9772
Day and Evening Classes Hair Styling Courses
Teacher Training — Basic and Brush-Up Courses
ENROLL ANY MONDAY MORNING OF THE YEAR
FREE JOB PLACEMENT EASY PAYMENT PLAN
PAULINE B. HUMPHREY, Manager

EDITORIALS + FEATURES + SPORTS

CHALLENGE TO LONG CHERISHED JURY SYSTEM

The right of trial by jury by men of his peers is one of the foundation stones of the American democracy. In this way it was felt that dictatorial punishment by judges for crimes would be averted.

The theory has worked well in years gone by. However, recent trials for murdering civil rights workers in Alabama and Louisiana have shown such a division between the people, such disregard of the oath of a juror, that a serious question arises whether people who take that law in their own hands are the same as those who willfully disobey the law.

If jurors who don't believe in equal justice are kept on panels when the life and property of litigants are at stake, if they disregard the facts and the law and return verdicts based on preconceived nations contrary to what their oath required, America is in a pretty bad spot.

These ideas have not just come about. They have existed for years. It is only now that their operations have come to light and an aroused citizenry is willing to do something about it.

A majority of the American people wish to do the right thing but the leadership for that which is right has been timid fearing that they would not be supported.

POOR GUIDELINES FOR ANTI-POVERTY PROGRAM

The idea of an anti-poverty program is a noble one. But like most government programs the present one is loaded with politics.

Much confusion has arisen over its operation in most areas. Iowa is no exception. Unfortunately the program covers a lot of territory without having a clear outline of just how its objectives were to be accomplished.

One provision called for by the program is that people who share in it must constitute a substantial share of the management. This, of course, was new to previous "gifts" for the unfortunate in that the power structure of communities have run them. It has brought some unrest in that they have gone on the theory that the unfortunate had no managerial qualities.

This idea of anti-poverty management is a good thing for it gives the power structure an opportunity to rub shoulders with the masses and thus better understand their problems rather than hand out just what they feel should be done.

The government has so many projects going today that it is difficult to keep one set of employees from walking over each others' feet and of course the public is confused.

After the confusion is past due, in part to its newness, at least a job will be done with less bickering and misunderstanding as prevails today.

DES MOINES VOTERS VOTE WELL TUESDAY

Voters of Des Moines went to the polls Tuesday and elected three members of the city council —those who, during the campaign, supported the present council- manager form of government and the present city manager.

The opposition polled a substantial vote indicating much dissatisfaction with one program or another. But this is a good sign. It makes lively campaigns and gets out the vote—the only remedy for poor showing Des Moines voters have made at the polls for years.

While the Bystander supported the victors generally, it does not endorse the city council's employment policy for like one of its members, Jens Grothe said, "the city is one of the greatest violators of the fair employment for Negroes." The council has not had the courage to tackle it head on and has used the Human Rights Commission as a buffer.

$45,000 GOAL OF LOCAL JR. ACHIEVEMENT

A goal of $45,000 has been set for Junior Achievement 1966 campaign for funds in Des Moines, it was announced today by James M. Camp, President of Junior Achievement of Des Moines.

The Campaign, kicked off Tuesday, Nov. 2.

Don't know how they will keep Jack Johnson off the All City team? Of course, there is a pretty good guy at North but the two fellows ought to be in the same backfield. The opponents of East averaged less than a touchdown a game and yet they lost two; one they still say they won. They may not be ranked in the top ten but they ought to be in the next ten. They could probably beat some of the top ten on the same day.

North High

Those North High kids kept telling us all of last week that they were going to beat Dowling and it turned out they really meant it. North was just . . . well, what can you say! There isn't really much left to discuss.

Coach Jerry Burns and the Hawkeyes did their damndest. The coach even went up stairs and called plays. But, to no avail. Victory just wasn't in the cards for Iowa. The wonder of the whole thing is that in each game the boys battle their hearts out. One would think they would get disgusted and throw in the sponge. But they haven't. With Michigan State, Ohio State and North Carolina coming up Iowa's chances for a victim looks slim. This could be the first time in many years that Iowa finished without a conference win. Could somebody else juggle the material around and come up with a winning combination? Sometimes the solution is there but the fellow is unable to see it because he is so close to it. Yet, in this Indiana game, the team actually scored only 10 points on offense. The other seven came as a result of an intercepted pass. We could go on for weeks like this.

Drake seems as if the Bulldogs might be about ready to start playing football in the Missouri Valley conference again. They seem headed for one of their finest seasons in a long time, and their opposition hasn't been too weak either. Maybe, Iowa State quit just in time.

Iowa State got back on the victim path again. The Cyclones haven't won very many games but they have given a good account of themselves in just about all of them. Maybe next year they will break through. They could break even this year.

Local

East has had a tough time licking Roosevelt but when they finally did, they really whomped the west end guys. We heard a lot of the Dowling boys talk and they knew they lost to a better team but some of them say they would like a rematch. But have to wait a year. We always argue that football is about 50 per cent emotion and the North ritual at the last practice seems to really get the kids on fire.

The Warriors finished their season with each player making a little money and we hope they plan on getting another club next year. Now they have an idea of the caliber of play in the league the fellows who run the teams can get a lot of players in position that didn't hold up this year and maybe have a winning season.

Boxing

News? Dick Tiger regains his middleweight boxing crown from an even older man and Emil Terrell keeps the three letter crown in the heavyweight field. Don't know what he would do with Cassius Clay.

Perry Appointed

Detroit, Mich.—Appointment of Lowell W. Perry as labor relations representative in the Labor Relations Department of Chrysler Corporation's Personnel Office has been announced.

Succeeding Perry as pesonnel representative in Chrysler's Automotive Sales Group, a post he had held since June, 1963, will be Virgil R. Anderson.

Robert L. Nereim
Insurance Agency
WANTED
Auto Insurance Problems
Teen-age - overage - S.R. 22
MONTHLY PAYMENTS
ROBERT L. NEREIM
Robert L. Nereim Ins. Agency
2006 E. Grand, Des Moines, 262-1118

WINS NORTH CENTRAL CHAMPIONSHIP

HENRY McKNIGHT, JR.

Henry T. McKnight, Jr., Iowa State Junior Table Tennis Champion won the North Central Junior Table Tennis Championship, in competition at the Central YMCA, for High School Students by defeating Mike Bean of Roosevelt High.

Prior to that Henry won the Junior City Championship and finished second in both Men's Class "A" Singles and Men's consolation Singles and went as far as the semi-finals in the Men's doubles.

Henry will again compete in early 1966 to retain his State Junior Table Tennis Championship, and will also compete in the Chicago Open Table Tennis tournament, the Kansas and Nebraska tournaments. But above all he looks forward to representing Iowa again in the National Tournament of State Champions to be held in Massive Cobo Hall, Detroit, Mich. in April 1966 and the chance to be on the United States Team in the International meet in Europe.

Henry is a senior at North High School and is the son of Atty. and Mrs. Henry T. McKnight, Sr., 925 Laurel Street.

Jesse Dixon Stars At Junior College

Fort Dodge, Ia.—Jesse Dixon, former East Des Moines all-city and all-state end, played a key role Oct.

DIXON

24 when Fort Dodge Junior College ended its 26-game losing streak.

Dixon caught two passes, one a 46-yard touchdown toss, as Fort Dodge defeated Centerville, 13-7.

QUAIL SEASON OPENS SATURDAY

Harvest of what game biologists say is an abundant crop of quail gets underway Saturday, Nov. 6, when hunters take to the field, the State Conservation Commission noted today. The season ends on January 31, 1966. Shooting hours are between 8:30 a.m. and 4:00 p.m. Bag limit is eight (8) and possession limit sixteen (16). As in past seasons, the entire state is open.

Sioux City Girl Is Homecoming Queen Runnerup at Howard U

Washington, D. C.—Edna E. Anderson, 20, daughter of Dr. and Mrs. Paul L. Anderson, 901 W. 8th street in Sioux City, Ia., was one of four runnerups for the 1965 Homecoming Queen at Howard university.

Miss Anderson is a senior in the College of liberal arts, majoring in economics. She is a 1962 graduate of Central High school in Sioux City.

She serves as president of Howard's Inter-Sorority Council. A member of Alpha Kappa Alpha sorority, she was a cheerleader during her freshman and sophomore year, is a member of the Angel Flight, the women's auxiliary of Air Force ROTC and is secretary of the economics club. Last year she reigned as queen of Carver Hall, a men's residence hall at Howard.

Keokuk

SEE FRONT PAGE

Miss Jacqueline Hampton was the mistress of ceremony who gave the welcome speech. Mrs. M. Lewis responded.

Others appearing on the program included a paper on modern music by Gloria Hampton and a paper by Helen Beacham; a reading by Mrs. Frances Dade, remarks by Rev. Cecil Wells of Trinity Methodist church. Rev. Norman L. Wilkins is minister in charge at Bethel A.M.E. church.

Funeral services for Mrs. Elonza Hawkins were held Monday, Nov. 1

DDD IS EASY AS A-B-C — TRY IT AND SEE. Just a few turns of your telephone dial and you're there—across the state or nation. Like this: A—Dial 1. B—Dial the area code if different from your own. C—Dial the phone number you want. For area codes and dialing information see your phone book. Northwestern Bell in Iowa.

POST EXCHANGE

Letters from Our Readers

A bit of prose . . . a line or two of poetry . . . a letter now and then to express thoughts in the minds of our many readers.

Send Yours Today

THE MAKING OF FRIENDS

If nobody smiled and nobody cheered
and nobody helped us along,
If each every minute looked after
himself and good things all went
to the strong,
If nobody cared just a little for you,
and nobody thought about me,
And we stood all alone to the battle
of life, what a dreary old world it
would be!
If there were no such thing as a
flag in the sky as a symbol of
comradeship here,
If we live as the animals live in the
woods, with nothing held sacred or
dear,
And selfishness ruled us from birth
to the end, and never a neighbor
had we,
And never we gave to another in
need, what a dreary old world it
would be!
Oh, if we were rich as the richest
on earth and strong as the strongest that lives,
Yet never we knew the delight and
the charm of the smile which the
other man gives,
If kindness were never a part of
ourselves, though we owned all
the land we could see,
And friendship meant nothing at all
to us here, what a dreary old
world it would be!
Life is sweet just because of the
friends we have made and the
things which in common we share;
We want to live on not because of
ourselves, but because of the
people who care;
It's giving and doing for somebody
else—on that all life's splendor depends,
And the joy of this world, when
you've summed it all up, is found
in the making of friends.

—Edgar A. Guest

Laugh Lines

The elderly lady was having a terrible time with the gas company. Every month she was told that her check had been too small or too large. It seemed that they could never agree on the bill. Finally, a thoughtful clerk sent this note: "Please pay the amount. You have been paying the date." Catholic Digest.

A young debutante was enthusiastically describing her new boy friend to her father.

"He sounds very nice, dear," said the father, "but does he have any money?"

"Oh, you men are all alike," answered the girl. "He asked me the same thing about you." Catholic Digest.

at the Greaves Mortuary with the Rev. Wilkins officiating.

Mrs. Hawkins had been in failing health for three years and seriously ill three weeks in St. Joseph hospital.

She is survived by a stepson, Russell Hawkins of Quincy, Ill., two nieces, Mrs. Richard (Edyth) Holt and Mrs. Annis (Nancy) Clark of Minneapolis, Minn. Her husband preceded her in death in 1944.

Leon Bland, Mr. and Mrs. B. H. Toomes were recent visitors to see Gladys Brummell who has been ill for a year.

For Your Savings
There's no place
like
HOME FEDERAL

1.

2.

YOUNKERS
"Satisfaction Always"
DOWNTOWN MERLE HAY PLAZA
EASTGATE

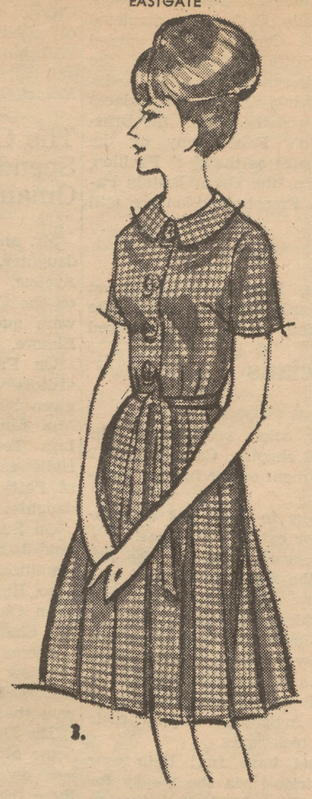

3.

Cay Artley's
muted tones
in checks

$13

Add 26c state tax, 45c postage and handling

Just right for year round wear. Cay Artley has another collection of dresses of 65% Dacron® polyester and 35% cotton. Always so fresh looking! Machine washable.

1. The Classic . . . Muted fall tones in rose or blue. 12 to 20 and 12½ to 22½.
2. Sailor Collared . . . Permanent pleated skirt. Blue or green. 12 to 20 and 12½ to 22½.
3. Tailored Beauty . . . Muted tones of blue or green. 12 to 20 and 12½ to 22½.

—Daytime Dresses: Third Floor; West, Downtown, Merle Hay Plaza, Eastgate, and Most Younker Stores

MAIL ORDERS WELCOME

Order By Phone CH 4-1112, ext. 221